

YF 02289

UC-NRLF

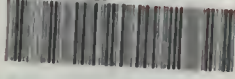

PC 25 137

For the Use of

Foreign Buyers

THE
Japan Trading Guidance



—1920—

TEIKOKU TSUSHO KYOKWAI.

FOUNDED 1862.

Masuda Trading Co.,

LIMITED

(MASUDAYA)

Trade Mark

P.O. Box 68

General Cable Address:

"Masumasu"

Yokohama.



Codes Used:

A.B.C. 5th Edition Improved,
A1, Scott's,
Western Union, Bentley's,
Liever's 5 letters,
Okay, Zebra, Schofield's,
and Private Codes.

HEAD OFFICE:

68 & 69 Shichome Honcho, Yokohama, Japan.

Branches & Agencies:

TOKYO, KOBE, OSAKA, NAGOYA, OTARU, SHIMONOSEKI, NABA, TAINAN, FUSAN, DAIREN, SHANGHAI, TIEN TSIN, HANKOW, TSINGTAU, SINGAPORE, CALCUTTA, BOMBAY, VLADIVOSTOCK, SYDNEY, MELBOURN, SEATTLE, SAN FRANCISCO, NEW YORK & LONDON.

GENERAL EXPORTERS & IMPORTERS, SHIPPING BROKERS & SHIP OWNERS

Principal Exports:

Timber, Sulphur, Raw and Refined Sugar, Rice, Barley, Oats and other Grains & Seeds, Beans, Peas, Maize Wheat Flour, Potato Starch, Chemicals, Superphosphates, Beancakes, Vegetable and Fish Oils, Menthol, Tinned Salmon & Crab, Coal, Manganese Ore, Graphite, Wolframite, Copper, Copper Wire, Antimony Regulus, Spelter, Zinc Dust, Ferro-Alloys, Insulators, Electrical, Machinery and Instruments Gas Fittings, Porcelain, Portland Cement, Toys, Rubber Goods, Silk and Cotton Goods Glassware, Press Studs, Pearl Buttons, Vienna Chairs, Pencils, Antimony Wares, Acetic Acid, Sulphuric Acid, etc., etc.

Principal Imports:

Raw Sugar, Wheat and other Grains, Wheat Flour, Beancake, Beans and other Cereals, Lead Ore, Zinc Ore and Concentrates, Copper Ore, Nickel Ore, Lead, Iron and Steel, Tin and Tinsolder; Sulphate of Ammonia, Nitrate of Soda and other Fertilizers, Chemicals, Wood-pulp, Hops, Hides and Skins, Tallow, Wool-yarn and Tops, Bonemeal, Rape-cake, Raw Cotton, Indigo, Orange-shellac, Resin, Glue, Gelatine, Teak, Pine, Tapioca, Sago, Hessian and Gummybags, Rattan and Mat, Rubber, Caustic Soda, Carbonate of Soda, Soda Ash, All kinds of Machinery, etc., etc.

Masuda Saw Mill, Yokohama.
Yokohama Beancake Mill,
Yokohama.

Matsuo Sulphur Mine, Iwate.
Masuda Sugar Refinery,
Yokohama.
Etc., Etc., Etc.

Masuda Flour Mill, Kobe.
Otori Tungsten Mine, Kai.
Kobe Drier Co., Ltd., Kobe.

Sole Agents for the Meiji Sugar Co., Ltd.

Cable Address:
"KOKUSAI KISEN."

Codes Used:
Bentley Scott.



Telephone Nos.

4112)
4113) Sannomiya.
4114)
4115)

Kokusai Kisen

Kabushiki Kaisha.

(INTERNATIONAL STEAMSHIP COMPANY)

CAPITAL SUBSCRIBED - - Yen 100,000,000

CAPITAL PAID UP - - - ,, 87,500,000

President: **NAOKICHI KANEKO, Esq.**



HEAD OFFICE: No. 8, Kaigan-dori, Kobe, Japan.
TOKYO OFFICE: TOKYO KAIJO BUILDING (Marunouchi, Tokyo)

The Company owns at the present time a fleet of up to date Cargo Steamers aggregating 500,000 tons dead weight. Charters of all Descriptions.

TRADE



MARK

SUGIMOTO & CO.

HEAD OFFICE: 64, Honcho 4-Chome, Yokohama.

Branch Offices:

18, Shibaguchi 2-chome, Shibaku, Tokyo.

72, Uragamachi, Yato, Kanagawa-Ken.

196, Nishidemachi, Kobe.

General Dealers in
Metals, Ship Chandelier Goods
and All Kinds of
PAINTS.

Trade



Mark

Ship's Bottom Paints.

Manufactured by

The Oriental Ship's Bottom Paints Co.

Patronized by the Navy Yards of YOKOSUKA, KURE,
SASEHO, MAIZURU and all other Shipyards of Japan.

Sole Agents of The Oriental Ship's Bottom Paints Co.

Agents of Nippon Paint Manufacturing Co., Ltd.

For the Use of

Foreign Buyers

THE
Japan Trading Guidance



—1920—

TEIKOKU TSUSHO KYOKWAI.



Digitized by the Internet Archive
in 2008 with funding from
Microsoft Corporation

HF 3302
T 44
1920

PREFACE

THIS DIRECTORY has been compiled and made public through our assiduous labour and constant effort upon a profound approval and a unanimous support of the various Chambers of Commerce and Manufacturers as well as traders in Japan, and it is chiefly intended for the use of reference for the foreign merchants who are anxious to start business relationship with this country.

As advertisers in this Directory, comprise the names of concerns whose business stability and credit enjoy a favourable reputation among the parties concerned, and who are eager to extend their activity to every quaters of the Globe, we presume, it is the most safe and profitable means in negotiating transaction, for foreign importers and exporters wishing to do business with Japan, first to refer to the advertisers enumerated herein, so as to expediate business arrangement.

Hoping this little book may facilitate the development of trade of this country with foreign countries abroad.

“TEIKOKU TSUSHO KYOKWAI”

(The Imperial Trading Association)

A Word to Foreign Exporters and Importers

The Imperial Trading Association had been established since 1914 A.D. under the auspices of the most predominant Manufacturers and Merchants engaged in foreign trade in every parts of Japanese Empire, and its members now stand at three hundred and more.

The sole object of this Institute being always to endeavour for the extention of business towards to foreign countries, besides publishing the Directory for the consideration of benefits of those desiring to open transactions with our country, we have newly organized a department under style of—"Kaigai Torihiki Shokaibu"—which may be translated into Foreign Transaction Inquiry Section, and are ready to offer our humble services GRATIS to give best possible assistance in securing good and profitable connections between parties concerned.

Those foreign merchants, therefore, intending to do business with Japan, shall avail this opportunity in writing at once, giving the description in detail of the articles wanted (if any, samples affixed) to us; in that case, we shall promptly and faithfully select the most suitable concerns and recommend them which may deserve your full satisfaction.

All communications (duly registered) shall be addressed to

**KAORU MARUKUNI,
Teikoku Tsusho Kyokwai.**

*No. 29, Dojima-uradori, Sancho-me,
OSAKA.*

ALPHABETICAL INDEX OF ADVERTISERS

	A	PAGE
Abe Kobe & Co., Ltd., Yokohama	35	
Abeichi Kabushiki Kaisha, Osaka	25	
Amano, K., & Co., Osaka	45	
Amari Shoten, Osaka	82	
Amita Shoten, Osaka	83	
Asai, T., & Co., Nagoya	80	
Asahi Glass Co., Ltd., Tokyo	65	
Asano Wood Works, Nagoya	81	
Ataka & Co., Ltd., Osaka	29	
Bank of Taiwan, (The) Osaka	17	
Central Celluloid Co., Ltd., Tokyo	13	
Chikazawa, T., Osaka	67	
Chiyoda Kogyo Kaisha, Ltd., Tokyo	20	
Chobei Takeda, Osaka	35	
Daikoku Shokai, Kobe	86	
Daisan Shoji Kaisha, Ltd., (The) Osaka	77	
East Indies Trading Co., Ltd., Osaka	67	
Fuji Celluloid Co., Osaka	22	
Fuji Trading Co., Ltd., (The) Osaka	39	
Fujiya & Co., Osaka	(B) 5	
Fukui, S., & Co., Osaka	28	
Fukusei Yoko, Osaka	76	
Futaba-Gumi, Osaka	72	
G. K. Tanaka Shokai, Yokohama	58	
Great Eastern Trading Co., Ltd., (The) Osaka	22	
Godo Bussan Kaisha, Ltd., (The) Kyoto	56	
Hamada Shingetsudo, Osaka	42	
Hamasaki & Co., Osaka	83	
Hanabishi & Co., Ltd., (The) Osaka	56	
Hara Shoten, Osaka	67	
Haruna & Co., Osaka	72	
Hashimoto Bros., Yokohama	43	
Hayashi Commercial Industrial Co., Inc., Osaka	52	
Hayashi Otokichi Shoten, Osaka	48	
Hirano Kiugoro, Kyoto	50	
Hisakawa, M., & Co., Osaka	52	
Hodzumi & Co., Osaka	30	
Hobo, Kondo & Co., Tokyo	53	
Imai Glass & Co., Osaka	49	
Imanaga-Higuchi & Co., Osaka	11	
Inanishi & Co., Osaka	66	
International Trading Corporation, Ltd., Osaka	52	
Inuiu & Co., Ltd., Osaka	40	
Itoh & Co., Yokohama	88	
Itoh, C., & Co., Ltd., Osaka	5	
Itoh, C., & Co., Ltd., Kobe	88	
Iwaida, G., & Co., Yokohama	70	
Iwashita & Co., Yokohama	56	
Iwata Brothers & Co., Ltd., Osaka	31	
Iwata Shoji Kabushiki Kaisha, Osaka	88	
Iwatsubo Gohei & Co., Kyoto	43	
Japan Braid Mfg. Co., Ltd., (The) Osaka	33	
Japan Import & Export Commission Co., Osaka	43	
Japan Trading & Mfg. Co., Ltd., Osaka	85	
Jiubo & Co., Yokohama	61	

	A	PAGE
Kajima Bank. Ltd., (The) Osaka	14	
Kakiage Trading Co., Ltd., (The) Yokohama	48	
Kamei, H., & Co., Kyoto	88	
Kamei Shokai, (The) Osaka	85	
Kamitaki Trading Co., Ltd., Yokohama	78	
Kamon, C., & Co., Osaka	74	
Kanamaru Shoten, Osaka	36	
Kasai & Co., Ltd., Kobe	19	
Kasai Brothers, Kobe	19	
Kawai Kitaro, Osaka	87	
Kawashima, J. Kyoto	66	
Kishimota Shoten, Ltd., Osaka	61	
Kita Trading Co., Ltd., Osaka	53	
Kobayashi, A., & Co., Osaka	59	
Kobe Electric Works Ltd., (The) Osaka	74	
Kondo & Co., Kobe	26	
Kokoku Bussan Kaisha, Ltd., Osaka	57	
Kokusai Kisen Kabushiki Kaisha, Kobe	<i>Special</i>	
Konishi Kihei, Osaka	72	
Konishi Kotakudo & Co., Tokyo	73	
Kuroda Chujo, Nagoya	80	
Makers Trading Association, Ltd., (The)	83	
Manabe, S., & Co., Osaka	44	
Maruki & Co., Osaka	62	
Marui, R., & Co., Kobe	88	
Maruishi Shokai, Ltd. Yokohama	40	
Marumatsu Goshi Kaisha, Osaka	7	
Maruni & Co., Yokohama	51	
Masao Masuda & Co., Osaka	26	
Masuda Gomei Kaisha, Osaka	73	
Masuda Trading Co., Ltd., Yokohama	<i>Special</i>	
Masuto, H., & Co., Tokyo	47	
Matsumoto, G., & Co., Tokyo	62	
Matsunaga & Co., Osaka	47	
Matsuura & Co., Yokohama	33	
Midzuno, O., & Co., Yokohama	88	
Minobun Factory, Nagoya	82	
Mitsui Bank, Ltd., (The) Tokyo	12	
Miyoshi Glass Factory (The) Osaka	30	
Mogi & Co., Yokohama	3	
Moriroku & Co., Ltd., Osaka	44	
Morohoshi Chiyokichi, Yokohama	80	
Murakami & Co., Osaka	59	
Murakami Goshi Kaisha, Osaka	87	
Muranaka Bros. & Co., Osaka	77	
Nagayanagi & Co., Osaka	87	
Naigai Chemicals Trading Co., Osaka	24	
Nagase, D., & Co., Ltd. Kobe	20	
Nagoya Seitoshu, Ltd., (The) Nagoya	80	
Nakai Dental Dept. Y., Osaka	84	
Nakamura, R., Osaka	72	
Naniwa Bank, Ltd., (The) Osaka	18	
Nankai Bleaching Powder Mfg. Co., Ltd., (The) Wakayama	27	
Nakayama Taiyodo, Osaka	1	

ALPHABETICAL INDEX OF ADVERTISERS—Continued

	A PAGE		A PAGE
Narukawa Metal Works, Osaka	78	Sugo, H., & Co., Osaka	15
Nichibeï Boyeki Shokai, Tokyo	20	Sumitomo Bank Ltd. (The) Osaka	10
Nichibeï Shoten, Osaka	57	Sumitomo Electric Wire & Cable Works, Osaka.	38
Nihon Tsuyogomu Seikosha, Osaka	16	Surugaya Trading Co., Wakayama	27
Nippon Aluminium Factory (The) Osaka	18	Suzuki, K., & Co., Nagoya	80
Nippon Barber's Tools Mfg. Co., Ltd., Osaka	23	Tabuchi Trading Co., Osaka	74
Nippon Denchi Kabushiki Kaisha, Kyoto	9	Taiyo Paint Kaisha, Osaka	32
Nippon Glycerine Kogyo Kabushiki Kaisha Osaka.	26	Taiyo Shoko Kabushiki Kaisha, Nagoya	88
Nippon Kinpun Haku Kogyo Kaisha, Osaka	45	Takada Button Co., Osaka	46
Nippon Yusen Kaisha, Tokyo	2	Takano Kinzokuhin Seisakusho, Nagoya	81
Nishimago & Co., Osaka	24	Takara & Co., Osaka	72
Nishimura, J., Osaka	51	Takashimaya & Co., Tokyo	43
Nitta Leather Belting Co., (The) Osaka	65	Takeda, C., & Co., Osaka	64
Noguchi, C., & Co., Tokyo	70	Takemura Co., Ltd., (The) Yokohama	75
Nozaki Bros. & Co., Kobe	30	Takeoka & Co., Osaka	34
Ogawa Jukichi, Osaka	79	Takeuchi Seibosho, Osaka	85
Ogita Shoten, Osaka	50	Takisada & Co., Osaka	60
Ohta, U., & Co., Osaka	71	Tamaya & Co., Tokyo	34
Okabe & Co., Yokohama	84	Tamura Trading Co., Kobe	37
Oka, S., & Co., Osaka	57	Tanabe Gohei, Osaka	37
Okada Shokai, Osaka	31	Tanabe Tomosaburo, Tokyo	41
Okamura Shoten, Osaka	36	Tanaka Blanket Co., Ltd., Nagoya	81
Okumura Electric Mfg. Co., Ltd., Kyoto	51	Tanaka Shigeru, Yokohama	88
Omi Bank, Ltd., (The) Osaka	17	Tanaka, T., & Co., Osaka	69
Omiya, Y., Trading Co., Yokohama	78	Teramuraya & Co., Osaka	64
Onishi Co., Ltd., Yokohama	88	Thirty-Forth Bank Ltd., Osaka	68
Oriental Export & Import Co., Yokohama	61	Toa Denki Shokai Osaka	69
Osaka Abe Paint Manufactory, Osaka	36	Tokai Bussan Kaisha, Ltd., of Yokohama, Yoko- hama	54
Osaka Alkali Co., Ltd., (The) Osaka	21	Toki Asataro, Osaka	74
Osaka Aluminium Factory (The) Osaka	88	Tokiwa Co., Ltd., Tokyo	<i>Special</i>
Osaka Celluloid Co., Ltd., (The) Osaka	67	Tokunaga, Y., & Co., Tokyo	68
Osaka Shosen Kaisha, Osaka	4	Tokyo Gas & Electric Engineering Co., Ltd., Tokyo	63
Osawa, J., & Co., Kyoto	86	Tomisai & Co., Osaka	31
Otomune & Co., Ltd., Osaka	24	Tomoda Ninzo, Osaka	85
Owi, T., & Co., Kobe	47	Tomokichi Fujisawa, Osaka	(B) 7
R. Yezoye Sons & Co., Inc., Tokyo	55	Torie Seichi, Osaka	44
Saiga Button, Osaka	76	Toyo Celluloid Mfg. Co., Sakai	85
Saito Shoten, Tokyo	54	Toyo Kisen Kaisha, Yokohama	6
Sakura Cement Co., Ltd, Osaka	25	Toyo Match Co., Ltd. Kobe	23
Sakurai Shoten, Osaka	82	Toyo Seiyaku Boeki Co., Ltd., (The) Osaka	38
Sangoku Boyeki Kaisha, Ltd., Tokyo	58	Toyo Shokai (The) Tokyo	41
Sasaki, M., & Co., Yokohama	70	Toyo Trading & Industrial Co., Ltd., Osaka	54
Sawai & Co., Osaka	62	Tsuchida, J., & Co., Osaka	78
Sekido & Co., Yokohama	29	Urayama Celluloid Co., Ltd., (The) Osaka	49
Sekiya, M., & Co., Yokohama	58	Wakodo & Co., Ltd., Osaka	(B) 3
Shibakawa & Co., Ltd., Kobe	7	Yagi Co., Ltd., Osaka	53
Shibata Shoten, Ltd., Tokyo	59	Yamaguchi Bank, Ltd., (The) Osaka	14
Shimada & Co., Osaka	9	Yamaguchi Kogyo Kaisha, Ltd., Osaka	50
Shimakiu & Co., Tokyo	42	Yamahatsu Shokai, Kobe	28
Shimadzu Seisakusho Ltd., Kyoto	64	Yamamoto & Co., Inc., Osaka	60
Shimidzu Trading Co., Yokohama	66	Yokohama Specie Bank (The) Yokohama	8
Shinyugumi & Co., Kobe	69	Yoshida Zen Co., Osaka	76
Shiraimatsu & Co., Osaka	77	Yuasa Cotton Trading Co., Ltd., Osaka	88
Showa Export & Import Co., Kobe	34	Yura, K., & Co., Osaka	60
Sowa & Co., Ltd., Yokohama	23		
Suginioto & Co., Yokohama	<i>Special</i>		

The
largest
factory
of
the
kind
in
Japan

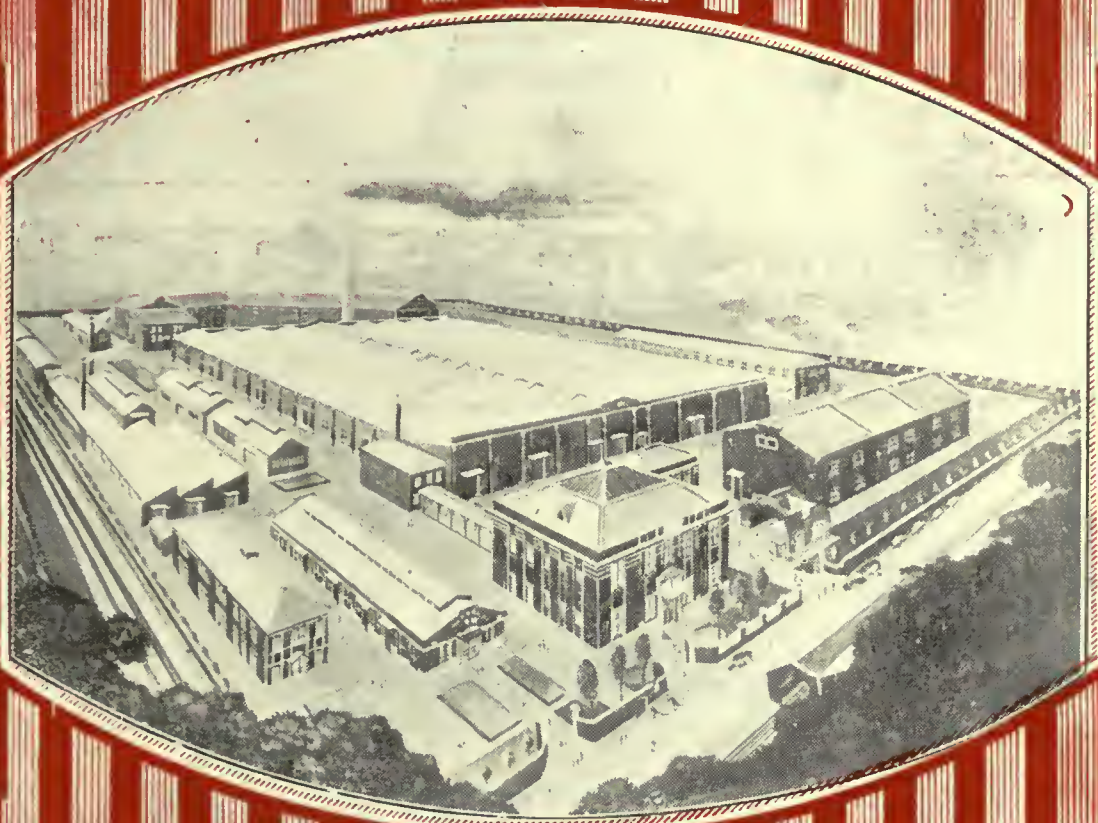

NAKAYAMA
TAIYODO

Club Toilet Preparations

PREPARED BY

The Imperial Toilet Club.

- ¶ We may claim to be the largest and best known concern of the kind in Japan, and turn out every possible variety of Toilet Preparations.
- ¶ We are able to supply at short notice any demand for the famous "Club" Brand Face Powder, Papier Poudre, Talcum Powder, Toilet Rouge, Skin Cream, Vanishing Cream, Masser Cream, Hair Pomade, Eau de Quinine, Eau de Cologne, Floral Water, Aromacia, "Katei" Brand Toilet & Bath Soap, etc., etc.
- ¶ We will also undertake to manufacture specialities and pack them in styles required by exporters, provided that the orders are large and continuous.

NAKAYAMA TAIYODO,

690 Mizusaki-cho, Minami-ku, Osaka, Japan.



Nippon Yusen Kaisha

(Japan Mail Steamship Co.)

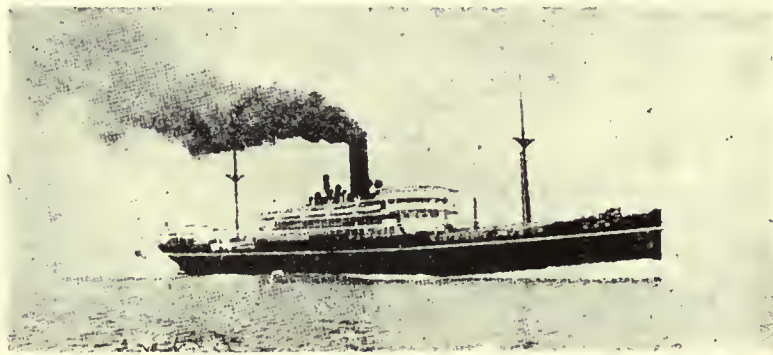

S.S. SUWA MARU.

Established 1885

Capital . . . Y. 100,000 000 Reserve Y. 130,000,000
 Fleet 100 vessels Gross Tonnage. Tons 500,000

HEAD OFFICE: TOKYO, JAPAN.

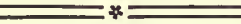

BRANCHES:

Tokyo, Yokohama, Nagoya, Osaka, Kobe, Moji, Nagasaki, Otaru, Hakodate, Keelung, Tientsin, Shanghai, Hongkong, Singapore, Bombay, Calcutta, London, Seattle, New York, etc.

PRINCIPAL LINES:

Lines.	Services.
European Line	Twice-weekly.
American Line { From Hongkong....	Thrice-weekly.
Line { From Kobe	Monthly.
New York Line.....	Every four weeks.
South American Line	Every other monthly.
Australian Line	Monthly.
New Zealand Line	Four times a year.
Bombay Line	Twice-weekly.
Calcutta Line	Twice-weekly.

Lines.	Services.
Japan-Java-Calcutta Line	Monthly.
Calcutta-New York Line	Monthly.
Japan-Calcutta-Seattle Line	Monthly.
Osaka-Kobe-Shanghai Line	Semi-weekly.
Yokohama-Shanghai Line	Weekly.
Osaka-Kobe-Tsingtao Line	Twice a month.
Kobe North China Line	Every 6 days.
Yokohama North China Line	3 times a month.
Kobe-Keelung Line	Weekly.
Osaka Tientsin Line	Twice-monthly.

¶ Besides the above the company runs several coasting lines and many auxiliary services with numerous chartered steamers:_____

¶ For passage rates and particulars apply to the company's branches, agents and correspondents at the principal ports of the world:_____

MOGI & Co.

(MOGI GOMEI KAISHA)

PRESIDENT:

SOBEI MOGI Esq.

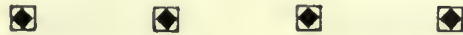

EXPORTERS, IMPORTERS

==AND==

MANUFACTURERS

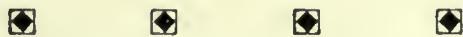

SPECIALITIES :

Raw Silk, Habutae, Taffeta, Drawn Linens, Hemp Braid, Cotton Yarn,
Minerals, Iron, Steel, Chemicals, Drugs, Textiles, Paper, etc., etc.

HEAD OFFICE :

37, Ohtamachi, Nichome, Yokohama.

Cable Address : "PRUDENTIAL" YOKOHAMA.

BRANCHES :

**TOKYO, OSAKA, SHANGHAI, BOMBAY,
SYDNEY, LYON, LONDON, NEW YORK.**

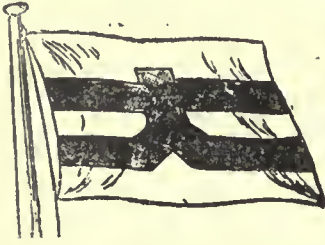

Osaka Shosen Kaisha

(Osaka Mercantile Steamship Co.)

HEAD OFFICE : OSAKA, JAPAN.

CABLE ADDRESS : "SHOSEN" OSAKA.

Branches and Agencies at all the Important Ports in the World.

CAPITAL : Y. 50,000,000. RESERVES : Y. 71,350,000.

40 Lines with a Fleet of 500,000 Tons.



ARABIA MARU

PRINCIPAL LINES

JAPAN-EUROPEAN LINE, (via Suez)

Monthly

JAPAN-NORTH AMERICAN LINES:

HONGKONG-PUGET SOUND LINE:

Fortnightly

SINGAPORE-PUGET SOUND LINE:

Monthly

HONGKONG-NEW ORLEANS LINE,

(via Cuba) Monthly

JAPAN-BOMBAY LINE: (via Colombo)

Fortnightly

JAPAN-JAVA LINE:

Monthly

JAPAN-SOUTH AMERICAN (East Coast)

LINE: Monthly

JAPAN-AUSTRALIAN LINE:

Monthly

Besides, FREIGHT & PASSENGER SERVICES are maintained by over THIRTY-FIVE LINE, calling at all important ports in CENTRAL & WESTERN JAPAN, as well as EUROPE, INDIA, SOUTH SEAS, CHINA, FORMOSA, KOREA, ETC., ETC.

It will profit you to mention "THE JAPAN TRADING GUIDANCE" when writing to advertisers.

Cable Address:

"Marubeni Osaka"
"Maruito Osaka"
"Itoh Osaka"

Trade  Mark

Codes Used:

A.B.C. 5th Edition,
Bentley's Complete Phrase
Code and Private Code.

C. ITOH & Co., Ltd.

(ESTABLISHED 1858.)

HEAD OFFICE: 2, ADZUCHIMACHI, OSAKA, JAPAN.

CAPITAL: Yen 10,000,000 (Paid-up)

President: CHUBEY ITOH, Esq.



Exporters & Importers of

Cotton Yarn, Cotton Goods, Silk, Habutae, Hemp,
Straw Braid, Cereal, Oils and Tallow, Manures,
Chemicals, Copra, Jute, Metals, Machinery, Autom-
biles, General Merchandise, etc., etc., etc., etc., etc.

BRANCHES:

TOKYO, YOKOHAMA, KOBE, HANKOW, SHANGHAI,
TIENTSIN, TSINGTAU, MANILA, CALCUTTA,
NEW YORK, SEATTLE.

Cable Address:
"TOYOKISEN"



TEL. NOS.
4400, 4401,
4402, 4403, 4404

TOYO KISEN KAISHA

ORIENTAL STEAMSHIP COMPANY



Tenyo Maru

TRANS-PACIFIC LINE

Between SAN FRANCISCO and HONGKONG via HONOLULU, YOKOHAMA, KOBE,
NAGASAKI, SHANGHAI, and MANILA

"TENYO MARU" & "SHINYO MARU" Triple Screw Turbine, 22,000 Tons

"KOREA MARU" & "SIBERIA MARU" Twin Screw, 20,000 Tons

Saloon Accommodation at Reduced Rates

"NIPPON MARU" 11,000 Tons

"PERSIA MARU" 9,000 Tons

SOUTH AMERICAN LINE

The only Regular Direct Service between Hongkong, Moji, Kobe, Yokohama, Honolulu, San Francisco, Los Angeles, Salina Cruz, Panama, Callao, Mollendo, Arica, Iquique, and Valparaiso

"ANYO MARU" 18,500 Tons "KIYO MARU" 17,200 Tons "SEIYO MARU" 14,000 Tons

FREIGHT STEAMERS

Plying between the Far East and San Francisco or Havana and New Orleans via Panama Canal

"CHOYO MARU" and "KOYO MARU" 12,000 Tons

General Office: Yokohama

Agencies and Branches at All Ports of Call and in the Principal Cities of the World.

Head Office: *OSAKA.*



BRANCHES:

TOKYO	YOKOHAMA
KOBE	NAGOYA
LONDON	NEW YORK
SHANGHAI	HANKOW

Trade



Mark

Cable Address:

"Shibakawa"



Codes Used:

Al. A.B.C. 5th. Imp'd., Ross-Moss,
Lieber's & 5 Letter,
Bensley's & Private Codes.

Shibakawa & Co.

LIMITED

Exporters *AND* Importers



P. O. Box No. 110 **No. 91, Kitamachi, KOBE**

Tel. Nos. 2181 2182 2183
& 2184 Kita.



Cable address:
"MARUMATSU OSAKA"

Marumatsu Goshi Kaisha

357, UMEDA, OSAKA.

Manufacturers & Expoters of Hosiery

Branch Factories: **YEBIE, FUKUSHIMA & URAE.**  **& Underwears**

Cotton Underwear

Manufactured in Japan is now acknowledged as better in quality and value than German Made Goods. Buy Japanese Underwear from this firm, who turn out regular quality and regular deliveries.

Samples will be sent on remittance at sample discount. If doing business, arrange Banker's Letter of Credit, and we ship goods by means of Documentary Draft.

Proprietors:

T. SOTOMI

Ŷ. TAZUKE

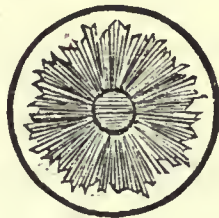

THE
Yokohama Specie Bank,
LIMITED.

SUBSCRIBED CAPITAL : : : : : Y. 100,000,000
PAID UP CAPITAL : : : : : 61,000,000
RESERVE FUND : : : : : 28,000,000

Head Office: **YOKOHAMA.**

BRANCHES :

BOMBAY	BATAVIA	BUENOS AIRES	CALCUTTA
CHANGCHUN	DAIREN (Dalny)	FENGTIEN (Mukden)	HONOLULU
HONGKONG	HANKOW	HARBIN	KOBE
KAIYUAN	LONDON	LYONS	LOS ANGELES
MANILA	NAGASAKI	NEW YORK	NEWCHWANG
OSAKA	PEKING	RANGOON	RIO DE JANEIRO
SHIMONOSEKI	SAN FRANCISCO	SEATTLE	SYDNEY
SINGAPORE	SOERABAYA	SHANGHAI	TOKYO
TIENTSIN	TSINANFU	TSINGTAU	VLADIVOSTOK

Correspondents at all the chief Commercial cities in the world.

LONDON BANKERS :

National Provincial and Union Bank of England, Ltd.
London County Westminster and Parr's Bank, Ltd.
London Joint City & Midland Bank, Ltd.

INTEREST ALLOWED on Current Account, Fixed Deposit and Deposit at notice to be ascertained on application.

Draft and Letters of Credit granted on the chief commercial places in the world, and every description of general Banking and Foreign Exchange Business transacted.

Cable Address :
"ADAMISH OSAKA"
OSAKA.
PHONE: 351
NOS. NISHI 941 (L. D.)

SHIMADA & CO.

Codes Used :
A.B.C. Code 5th Edition,
Bentley's,
Private Codes.

6-CHOME, MINAMIHORIE, NISHIKU, OSAKA.

Manufactures and Exporters of.....

All Sorts of **TOYS** (Celluloid, Wood, Metal, Gum & Paper)

and **SUNDRIES.**

(Importers) of.....

COTTON, PULP, PAPERS, CHEMICALS, MACHINERIES AND METALS.

Factories :

TOKYO, HAKONE, KYOTO & OSAKA.

Bank References :

THE SUMITOMO BANK, LTD.

THE KAWASAKI BANK, LTD.

THE THIRD BANK, LTD.

THE OMI BANK, LTD.



Birds View of the Works.

GS PATENTED ACCUMULATORS

EXIDE TYPE TUDER TYPE
CHLORIDE TYPE

Capital 3.500.000 yen

NIPPON DENCHI KABUSHIKI KAISHA

Cable Address
"DENCH KYOTO"

OFFICE AND WORKS
SHINMACHI IMADEGAWA
KYOTO JAPAN

Code Used
A.B.C. 5th Ed.,
and Private

Cable Address:
"SUMITBANK."

Trade  Mark

Established
March, 1912.

The Sumitomo Bank,

LIMITED.

OSAKA, JAPAN.

(Successors to the Sumitomo Bank)

Subscribed Capital	Y.	30,000,000.00
Paid-up Capital		26,250,000.00
Reserve Fund		5,300,000.00
Deposits (Jun., 1919)		306,000,000.00

DIRECTORS:

Baron K. Sumitomo	President.
K. Yukawa, Esq.	Managing Director.
T. Kanoh, Esq.	Managing Director.
S. Yoshida, Esq.	Managing Director.
N. Yatsushiro, Esq.	Managing Director.

Head Office:
KITAHAMA, OSAKA.

CITY OFFICES:—

Semba, Bingomachi, Kawaguchi, Nakanoshima and Dotombori.

HOME BRANCHES:—

Tokyo, Yokohama, Nagoya, Kyoto, Kobe, Onomichi, Niihama, Kure, Hiroshima, Yanai, Shimonoseki, Moji, Kokura, Wakamatsu, Hakata, Kurume, Etc.

FOREIGN BRANCHES:—

Shanghai, Hankow, Bombay, London, New York, San Francisco, and Seattle.

BANKERS:—

Lloyds Bank, Limited, London. National City Bank of New York, New York.
The Sumitomo Bank of Hawaii, Ltd., Honolulu, Hawaii.

CORRESPONDENTS:—

In all important places at home and abroad.

The Bank buys, sells and receives for collection Drafts and Telegraphic Transfers; issues Commercial and Travellers' Letters of Credit available in all important parts of the World, besides doing General Banking Business :: :: :: :: :: :: :: :: ::

BRANCHES
&
FACTORIES:
KOBE, OSAKA, KAWA-
CHI, NAGOYA:

TRADE



MARK

CABLE ADDRESS:
"Bengall"
CODES USED:
Bentley's;
A.B.C. 5th & Private.

IMANAGA-HIGUCHI & CO.

NO. 8, NISHINAGAHORI-KITADORI, 5-CHOME

OSAKA, JAPAN.

Importers, Exporters & Manufacturers.

IMPORTS:—**DYESTUFFS:** HEAVY CHEMICALS: ROSIN, MARINE & MINERAL PRODUCTS: MINERAL & VEGETABLE OIL & WAX; **SPINNING, WEAVING & PAPER MILL SUPPLIES:** METALS, PLATES, SHEETS, NAILS, WIRES, & **FOILS** OF ALL DESCRIPTIONS: **HARDWARES:** MACHINERY: MEDICAL & TECHNICAL INSTRUMENTS: **ALL GRADES OF PAPERS:** NATURAL PRODUCTS: WOOLEN & COTTON PIECE GOODS: FLOUR & FOODSUPPLIES: WINE & SPIRIT: **BONES:** RAW MATERIAL OF EVERY DESCRIPTION :: :: :: :: :: :: ::

EXPORTS:—NATURAL PRODUCTS, **OILS & WAX,** SUNDRY, HOSIERY, STATIONERY, **BUTTONS & BRUSHES** OF EVERY DESCRIPTION, BRISTLES, WOOLEN, COTTON & SILK GOODS, **GENERAL TOYS & GAMES, METALS & PRODUCE:** **HARDWARES, PAINT, HEAVY CHEMICALS, CELLULOID,** RUBBER, GLASS & TOILET GOODS, **IMITATION PEARLS, BEADS, ANTIMONY, ENAMEL & DAMACENE WORKS,** PAPERS OF ALL DESCRIPTIONS, SPECTACLE LENSES, WATCH CRYSTALS, ETC., ETC., ETC., ETC., ETC.



The MITSUI BANK, LTD.

HEAD OFFICE:

No. 1 Suruga-cho, Nihonbashi-ku, Tokyo.

CAPITAL AUTHORIZED Y. 100,000,000
 CAPITAL PAID UP Y. 60,000,000
 RESERVE FUND Y. 19,000,000
 RESERVE FUND (Special) Y. 1,900,000

PRESIDENT:

Baron TAKAYASU MITSUI.

DIRECTORS:

Seihin Ikeda, Managing Director.
 Umekichi Yoneyama, „
 Naojiro Kikumoto, „
 Otohiko Majima, „
 Morinosuke Mitsui, „
 Senkichi Hayakawa, „
 Kikusaburo Fukui, „
 Tomitaro Hara, „
 Kanetaro Kishimoto, „

AUDITORS:

Tokuyemon Mitsui,
 Ken Hayashi,
 Senshiro Kanadzuka,
 Shintaro Ohashi,



Branches:

OTARU, FUKAGAWA (Tokyo), YOKOHAMA, NAGOYA, KYOTO, OSAKA,
 KOBE, HIROSHIMA, SHIMONOSEKI, MOJI, WAKAMATSU,
 FUKUOKA, NAGASAKI, SHANGHAI

Foreign Agents:

LONDON: { BARCLAYS BANK, LTD.
 LONDON JOINT CITY & MIDLAND BANK, LTD.

NEW YORK: { THE NATIONAL CITY BANK OF NEW YORK.
 BANKERS TRUST CO.
 GUARANTY TRUST CO. OF NEW YORK.

PARIS: { BANQUE DE L'UNION PARISIENNE.
 COMPTOIR NATIONAL D'ESCOMPTE DE PARIS.

Central Celluloid Co., Ltd.

(CHUO CELLULOID KABUSHIKI KAISHA)

CAPITAL PAID UP - - - - Yen 1,000,000,00

HEAD OFFICE :

6, Nishiki-cho, 1-chome, Kanda-ku,

TOKYO.

TRADE



MARK

Manufacturers & Exporters

==== of =====

Toys, Toilet and Other Goods, Including Combs, Soap-Boxes, Powder-Boxes,
Pocket Mirrors, Napkin-Rings, Button Hooks and

Novelties in Celluloid.

MAKERS OF

Fountain Pens, Propelling Pencils, Pen-Holders,

and

STATIONERS' SUNDRIES.

Prompt and careful attention will be given.

FACTORIES :

YOTSUGI, KAMEIDO, HIKIFUNE. NIPPORI. SUBURB OF TOKYO.

Cable Address :
"HAH-TAH" TOKYO.

Telephone : { 1 1 6 2
2 3 6 8
□ KANDA □ 3 8 7 0

Code Used :
A. B. C. 5th Edition, &
Private Code.



**T—H—E
YAMAGUCHI BANK,**

LIMITED.

**HEAD OFFICE:
KARAMONOMACHI, 2-CHOME
OSAKA.**

T. YAMAGUCHI, President.
K. BANNO, Managing Director.
K. SASAKI, Managing Director.

Authorized Capital - - Y. 20,000,000

Paid-up Capital - - - 10,000,000

**Every description of general
Banking and Exchange
business transacted.**

BRANCHES :

**TOKYO, KYOTO, KOBE, OKAYAMA, FUKUOKA,
MIKAGE and several places
in OSAKA city.**

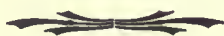

The Established in 1888.
**KAJIMA BANK,
LIMITED.**

Capital - - - - - Y. 15,000,000
Capital Paid-up - - - 10,000,000
Reserve Fund - - - - 1,950,000
Deposits (Dec. 31 1919.) 125,503,436

Ke. HIROOKA,	President.
Y. HOSHINO,	Managing Director.
N. YOSHII,	Managing Director.
S. KAWAKAMI,	Managing Director.
S. GION,	Director.
H. OHMURA,	Director.
Ky. HIROOKA,	Auditor.
M. MATSUI,	Auditor.
K. HOSHIJIMA,	Auditor.

Head Office: Osaka Japan.

BRANCHES.

Minami (Osaka)	Okayama
Fukushima (")	Saidaijicho (Okayama)
Dotonbori (")	Fukuyama
Matsuyamachi (")	Hiroshima
Kawaguchi (")	Tokuyama
Taishobashi (")	Hirakata (Near Osaka)
Senba (")	Ikeda (")
Tokyo	Ibaraki (")
Yotsuya (Tokyo)	Takatsuki (")
Kyoto	Amagasaki (")
Kobe	

Old Establishment and Modern System.

London	} The Yokohama Specie Bank, Ltd. The Bank of Taiwan, Ltd. Joint City Midland Bank, Ltd.
Correspondents:	
New York	
Correspondents:	

**Drafts and Letters of Credit Granted on the Chief
Commercial Places, Home and Abroad.**

**GENERAL BANKING . . }
FOREIGN EXCHANGE } Business Transacted.
TRUST COMPANY . . . }**



Cable Address:

"HIKOSHIRO SUGO"
TOKYO.

Trade



Mark

Codes Used:
A.B.C. 5th EDITION,
BENTLEY'S
PRIVATE CODE.

H. SUGO SHOTEN.

17, NICHOME HAMACHO NIHONBASHI-KU,
Tokyo.

IMPORTERS & EXPORTERS

**Dyestuffs, Chemicals, Products &
General Merchandise.**

Sole Agent

For

H. A. METZ CO.
— New York U.S.A. —

LAMIE CHEMICAL WORKS, Inc.
— New York U.S.A. —

直 輸 出 入 商

菅 生 彦 四 郎 商 店

本 店 東京市日本橋區濱町二丁目十七番地
電話濱町三二〇、三二一、三二二
大阪市南區順慶町二丁目二十九番地
電話船場六七三五〇
支 店 米國紐育市ブロードウエー三五一
米國桑港市カリホルニア三一
支 那 上海江西路九號十一番

米國紐育市染料會社
エッチ、エー、メツツ 會社
ラミーケミカルス 會社
ホリデーケンプ 會社
アールシュライパー 織物會社
東洋特約代理店
染 料
化 學 藥 品
雜 貨

Osaka Office:

H. SUGO SHOTEN. 29, Nichome Junkeimachi, Minami-ku

Branches:

HIKOSHIRO SUGO. 350, Broadway, New York City, U.S.A.
HIKOSHIRO SUGO. 311, California St., San Francisco, U.S.A.
SUGO YOKO. 9-11, Kiangse Road, Shanghai, China.

“OVER WORLD”

Cable Address:

“ROOSTER”
OSAKA.

TRADE



MARK

Code Used:

A.B.C. 5th Edition.

Tel. 1993 &
Minami 6442.

MANUFACTURERS

and

EXPORTERS

of

All Kinds of Rubber Goods.

Our Specialities



“OVER WORLD” Brand
RUBBER SHOES & BOOTS,
ALSO HEELS AND HOSES

NIHON TSUYOGOMU SEIKOSHA.

Tsuruhashi-cho, Near Osaka,

Japan.

▲ **THREE FACTORIES** ▲

Please Send us Your Enquiries.



The Bank of Taiwan Ltd.

TAIWAN GINKO

Incorporated by Special Imperial
Charter, 1899

Capital Subscribed Yen 30,000,000

Reserved Funds. Yen 7,030,000

HEAD OFFICE:

Taipeh, (Taihoku) Formosa.

London Bankers:

Parr's Bank, Ltd.
Capital & Countries Bank, Ltd.
London & South Western Bank, Ltd.
The Yokohama Specie Bank, Ltd.

Branches:

JAPAN: Kobe, Osaka, Tokio, Yokohama,
Moji - - - - -

Formosa: Aiko, Giran, Kagi, Karenko,
Keelung, Makung, Pinan, Shin-
chiku, Taichu, Tainan, Takow,
Tamsui, Toen, Nanto - - - -

CHINA: Amoy, Canton, Foochow, Han-
kow, Kiukiang, Shanghai, Swa-
tow - - - - -

Others: Hongkong, Bangkok, Singapore,
Bombay, Soerabaya, Batavia,
Semarang, New York, London.



The Omi Bank, Ltd.

Subscribed Capital - - Y. 30,000,000

Paid up Capital - - - Y. 18,750,000

Mr. Keizaburo Ikeda, President.

Mr. Kyozo Suda, Managing Director.

Mr. Shigejiro Asakura, Managing Director.



HEAD OFFICE:

Bingomachi, Higashiku
OSAKA.



BRANCH OFFICES:

TOKYO: Tokyo, Fukagawa, Kanda,
Hongo, Koishikawa.

OSAKA: Higashi, Nishi, Minami,
Kita, Minamihorie, Kyo-
machibori, Kawaguchi,
Semba, Tennoji.

KYOTO: Kyoto, Teramachi.

KOBE: Kobe, Hyogo.

NAGOYA: Hamatsu.

SHIGA PREFECTURE:

Otsu, Nagahama, Takamiya, Echigawa,
Hino, Yokaichi, Notogawa.



THE
Naniwa Bank

Established 1878

Capital . . . 15,000,000

Reserves . . . 4,040,000

All Ordinary Banking Business Transacted.

INTEREST ALLOWED

Current Accounts, 0.6 sen per Yen 100 on Minimum Daily Balance.

Cheques drawn on this bank are accepted in payment of Customs duty, a great advantage to foreign merchants.

Head Office:

2-chome, Awajimachi,
OSAKA.

Branches:

TOKYO,	KOBE,
SHIMONOSEKI,	FUKUOKA,
KUMAMOTO,	KAGOSHIMA,
WAKAYAMA,	SAKAI,
NISHINOMIYA.	:: :: ::

ALUMINIUM

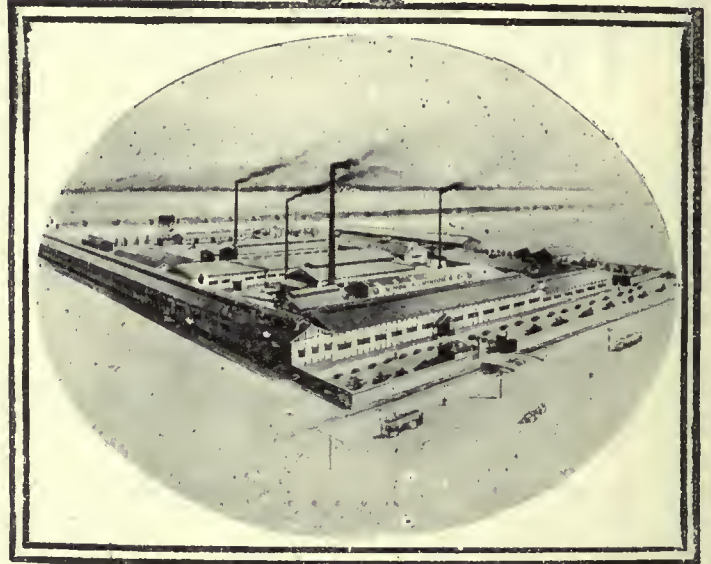

· LINES OF MANUFACTURES:

Aluminium Ingot, Plate (Sheet), Pipe, (Tube), Wire, Ware, Cooking Utensils, and Other Kinds of Metal Ware, Brass, Copper, Zinc Plate, etc.

Cable Address:

"Aluminium," Osaka.

Code Used:

A. B. C. 5th Edition.

REGISTERED



TRADE MARK

THE NIPPON ALUMINIUM FACTORY.

TOKYO OFFICE:

Tori-Abura-cho,
Nihonbashi-ku,
TOKYO.

OSAKA OFFICE:

Kitaura-ae,
Sagisucho,
OSAKA.

Kasai & Co., Ltd.

OSAKA

TOKYO

KOBE



Yokohama

General Exporters, Importers
and Commission Merchants.

CABLE ADDRESSES: { "KASAICOMPY" OSAKA
"KASAICOMPY" KOBE
"KASAISHOKAI" YOKOHAMA
"KASAISHOKAI" TOKYO

ALL CODES USED.

PONGEE SILK

KASAI BROTHERS

KOBE (JAPAN) P.O. BOX 120

Branches:- YOKOHAMA & GIFU.

SAMPLES & QUOTATIONS ON REQUEST.

Cable Addresses:

"Nagase, Osaka."
 "Nagase, Kobe."
 "Eurasian, London."
 "Nagase, New York."



Established in 1831.

Codes Used:

A.B.C. 5th Edition,
 A.B.C. Improved, Lieber's,
 Western Union, Bentley's, etc.

D. NAGASE & CO., LTD.

EXPORT DEPT. 68, KYOMACHI, KOBE, JAPAN.

Head Office:

OSAKA—Sanhome, Hirano-machi.

Branches:

LONDON—5, Fen Court, E. C. NEW YORK—120, Broadway.

TOKYO—1-chome, Kobunacho. KYOTO—Shijo Nishino Toin.

CHINA—Shanghai, Tientsin, Hankow, Tsingtaw.

Importers & Exporters.

SPECIALITIES:—Peanuts, Chillies, Insect Flower, Ginger, Loofahs, Veg, Wax, Refined Camphor, Menthol Crystal & Peppermint Oil, Potato Starch, Sweet Potato Starch, Dextrine, Wheaten Flour, Beef Tallow, Beans & Peas, Seeds, Rices, Vegetable & Animal Oils, Metals, Chemicals, Manufactures, Braids, and all kinds of Sundry Goods—

NICHIBEI BOYEKI — SHOKAI —

IMPORTERS & EXPORTERS

No. 1. Eirakucho, Ichome, Kojimachi-ku,
 Tokyo, Japan.

EXPORTS:

Ores, Metals, Drugs,
 Chemicals, Paints, Boiled
 oils, Red lead, Peas,
 Beans, Potato starch,
 Cotton Flannels, Hemp
 Braid (Moires), Insect
 Powder, Mosquito Ex-
 termators, Toys, Brush-
 es, etc., etc., etc.

IMPORTS:

Steel products and
 General goods.

Cable Address: "CRYSTAL TOKYO."

Codes Used: A.B.C. 5th Edition, Bentley's Code,

Telephone: Honkyoku 2229.

Tel. Address:
 "SEEKAYKAY"
 Tokyo

Codes:
 Bentley's Phrase
 A.B.C. 5th Edn.

Works: Kameido and Ohji near Tokyo



Chiyoda-Kogyo-Kaisha, Ltd.
 (Formerly Nagamine Celluloid Industry Co., Ltd.)

HEAD OFFICE:

Kuramae Asakusa, Tokyo, Japan

Branch Office: Isobedori 4-chome Kobe, Japan

THE OSAKA ALKALI CO., LTD.



MANUFACTURERS.

MANURES.

Superphosphates, Double Superphosphates, Mixed Compounds for all Crops. Sulphate of Ammonia, Tablet Manure, "SHIMPO" Bean refuse, "TAISHO" Chrysalis refuse: : : : : : : : : :

Anything in Fertilizers.

HEAD OFFICE:

Andojibashidori 3-chome,
Osaka, Japan.

CHEMICALS.

Sulphates, Potassium Chloride, Hydrochloric Acids, Caustic Soda, Bleaching Powder, Bromine, Carbonic Magnesium, Soybean O.I, Nitrate of Soda: : : : : :

Anything in Chemicals.

FACTORIES:

Osaka, Matsumoto, Sakaide,
Nagoyo and Kawanoishi.

ESTABLISHED IN 1878.

The Great Eastern Trading Co., Ltd.

(Daito Boeki Kaisha, Ltd.)

IMPORTERS & EXPORTERS

of

Cotton piece goods, Canvas, Towels, Hosieries,
 Iron and Other Metal Manufactures,
 Chemicals, Drugs, Medicine and Dyes,
 Silk piece goods and Silk manufactures,
 Paper, Glass and Porcelain Ware and Sundries,
 Natural products of China and Dutch East Indies.

Head Office: *No. 10, 4-chome, Utsubo-minamidori, - - Osaka, Japan.*

Branches:

*No. 19, 1-chome, Honcho, Yokohama.
Spek Straat, Semarang, Java.*

Cable Address: {
 "Eastrade, Osaka" (Head Office)
 "Eastrade, Yokohama" (Yokohama Branch)
 "Eastrade, Semarang" (Semarang Branch)

Cable Address:
"FUJILLOID"

Codes Used:
A. B. C. 5th, Bentley's

FUJI CELLULOID CO.

471, Nakanochō, Honjō, Kitaku,
OSAKA, JAPAN.

CELLULOID ARTICLES

MANUFACTURERS AND EXPORTERS

of

Brushes, Combs & All Celluloid Goods.

It will profit you to mention "THE JAPAN TRADING GUIDANCE," when writing to advertisers.

MATCHES.

TRADE



MARK

TOYO MATCH

COMPANY LIMITED.

KOBE, JAPAN.

CABLE ADDRESS: "TOYOMATCH KOBE"

SOWA & CO.

LIMITED.

4, 1-CHOME SAKAICHO, YOKOHAMA.

HEAD OFFICE TOKYO.

Exports and Imports

SILK

(OUR SPECIALITY)

Crepe de Chine, Georgette, Ninon
Habulæ, Brocades,
Silk Embroideries & All Fancy Silks.

* * * *

Piece Goods (Silk, Woolen & Cotton)
Made up Goods (Silk & Cotton)
Drawn Work & Laces
Hosiery and Sundries

BRANCHES: { YOKOHAMA, KYOTO,
OSAKA, SHANGHAI, SYDNEY,
LONDON (AGENT)



These four marks we are always used.

Nippon Barber's Tools Mfg. Co., Ltd.

Itchome, Andojibashi, Minami-ku,
OSAKA, JAPAN.



Manufacturers of Barber's Tools & Toilet Goods,
and
Exporters & Importers of General Merchandise.

大阪市南區安堂寺橋一丁目
日本理髮器具株式會社

Otomune & Co., Ltd.

Junkeimachi-Sanchome, OSAKA.

Cable Address : " OTOMUNE " OSAKA

Codes Used :

A. I., A.B.C. 5th Edition, Bentleys Complete Phrase,
Western Union Five-Letter Edition & Private Code.

Exporters & Importers Manufacturers

OF

*Brushes, Celluloid & Celluloid
Articles, Shell Buttons*



Branches: TOKYO, SINGAPORE.

Cable Address :
" Nishimago Osaka "

Nishimago & Co.

Code Used :
A. B. C. 5th Edition

Nichome, Junkei-machi, Minami-ku, Osaka, Japan.

Manufacturers & Exporters

OF

Enamel-Wares, Brass Goods & Hard-Wares.

□ Dye-Stuffs & Chemicals. □

General Importers & Exporters.

NAIGAI CHEMICALS TRADING CO.

2-chome, Kitakyutaro-machi,
OSAKA.

Sakura Cement Co., Ltd.

OFFICE: OSAKA, JAPAN.

Lines of Manufactures :=====

Established in 1907.



PORTLAND CEMENT

Building Material of World-wide Reputation.

Cable Address: "SACRASEMEN, OSAKA"
Codes Used: A.B.C. 5th Edition, Bentley's
Complete Phrase Code.

Annual Production: 300,000 barrels.

Cable Address:

"ABEICHI OSAKA"

TRADE



MARK

Code Used:

A. B. C. 5th Edition,
Bentley & Private.

Abeichi Kabushiki Kaisha.

Minami Kyutaro-machi, Higashi-ku, Osaka, Japan.

Manufacturers & Exporters

of

(1) *Yarns & piece Goods Department.*

Cotton Yarns (Gray, Bleached, dyed, Mercerized, etc.), Cotton Piece Goods (gray, bleached, dyed, printed, etc.), Suitings (cotton & wo'len), Crepes, Cotton Frannelettes, Blankets, Victoria Lawns, Poplins, Sateens, Velveteens, Italians, Venetians, Towels, Handkerchiefs, etc.

(2) *Silk piece Goods Department.*

Silks in great variety.

(3) *Natural Produce Department.*

Cereals, Ganny-bags, Jute, Leathers, Hides & Skins, etc.

(4) *Umbrella Department.*

Umbrellas, Parasols & Materials for same.

(5) *Sundry Department.*

Hosiery, Sewing Cottons, Hardwares, Brass & Copper Bars, Knives, Wires, Nails, etc.

BRANCHES AND
REPRESENTATIVES

SHANGHAI, TIENSIN, CALCUTTA, SYDNEY,
: : : SOURABAYA & VLADIVOSTOK : : :

ESTABLISHED 1916.

Cable Address: "MARUURUKO."

Nippon Glycerine Kogyo Kabushiki Kaisha.

(JAPAN GLYCERINE INDUSTRIAL CO., LTD.)



TRADE



MARK



SPECIALITIES :

Manufacture and Sale of Glycerines, Stearines, Oleines,
Fatty Acids (Soap Stock) and Stearine Pitches.

Tsukuda, Chifune-mura, Nishinari-gun, Osaka-fu, Japan.

Masao Masuda & Company.

IMPORTERS & EXPORTERS.

4-chome Edokori Minami-dori, Nishi-ku, Osaka, Japan.

Cable Address: MASAO, OSAKA.



Codes Used: A.B.C. 5th, A 1, & Bentley's.

NEW TRANSACTIONS DESIRED.

LINES OF GOODS SPECIALIZED IN :

- | | |
|--|---|
| (1) Iron, Steel, Copper, Brass and other Metals. | (4) Electric Apparatus & Fittings. |
| (2) Gas & Boiler Tubes and Fittings. | (5) Graphite & Graphite Crucibles. |
| (3) All kinds of Machinery & Tools. | (6) Waste Cotton Yarns & Celluloid Goods. |
| | (7) Miscellaneous Goods. |

(Offers Welcomed and Inquiries Solicited.)

Cable Address :

"MALHON"

Trade



Mark

CODES :

A.B.C. 5th Edition Improved
Bentley's Phrase Code

KONDO & COMPANY.

General Importers, Exporters & Manufacturers' Agents

116A Higashi-machi, Kobe, Japan.

Let us arrange the details. Price list on application.

PRINCIPAL EXPORTS:—Cotton, Silk and Woollen Goods, Glassware, Porcelainware, Enamelware, Metal, Buttons, Hardware, Brushes, Matches, Stationery, Lampware, Electrical Apparatus, Leather Goods, Toilet Goods, Chemicals, Paper, Rubber Goods, Celluloid Goods, Canned Goods, etc.

It will profit you to mention "THE JAPAN TRADING GUIDANCE" when writing to advertisers.

THE NANKAI BLEACHING POWDER MFG. CO., LTD.

Head Office: Aokishi Harbour, Near Wakayama.

Osaka Office: 1-chome Kyomachibori, Nishiku.

Manufacturers of and Wholesale Dealers

IN

Sulphuric Acid, Caustic soda,
Hydrochloric Acid, Nitric
Acid, Bleaching Powder,



Sulphate of Copper, Sulphate
of Sodium, Sulphate of Iron
& Various Sodas,

社 會 式 株 粉 晒 海 南

Cable Address:
"SURUGAYA OSAKA"

TRADE MARK



ALL CODES USED.

SURUGAYA TRADING CO.

≡ GENERAL ≡

Importers, Exporters & Commissioners.

Head Office: Surugamachi, Wakayama. Phones 36, 1410 & 1830 L.D.

Osaka Sub-Station: Kyomachibori, 1-chome, Nishiku. Tele. 2829 Tosabori L.D.



We invite offers from exporters abroad and welcome inquiries from importers.

Cable Address:
"STATIONER,"
OSAKA.

Code used:
A.B.C. 5th
Edition.

S. FUKUI & COMPANY.

Import and Export
OF
STATIONERY,
HIRANOMACHI, OSAKA, JAPAN.

SPECIALITIES:

Catalogue Sent
.....
on Application.
.....

Automatic Paper-fastening Machines, Automatic Pencils, Brushes, Board Clips, Blotters Carbon Papers, Chalks and Crayons, Drawing Instruments Drawing Pins, Fountain Pens, Fountain Pen Clips, Indian Inks, Inks, Inkstands, Letter Clips, Letter Files, Majolica Wares, Manifold Books, Manifold Pencils, Memo Note Books, Paper-fasteners, Pastes, Pencils, Pencil-boxes, Pencil holders, Pocket Pencils, Pencil Sharpeners, Pen Holders, Pen Racks, Pen Trays, Pocket Knives, Punches Rulers, Stamp Pads, Stamp Racks, Sponges, Steel Pens, Water Colours, etc.

Codes Used:

A. B. C. 5th Edition,
Bentley's & Private.

Telegraphic Address:

"Yamahatsu," Kobe.

Proprietor:

Hatsujiro Yamamoto

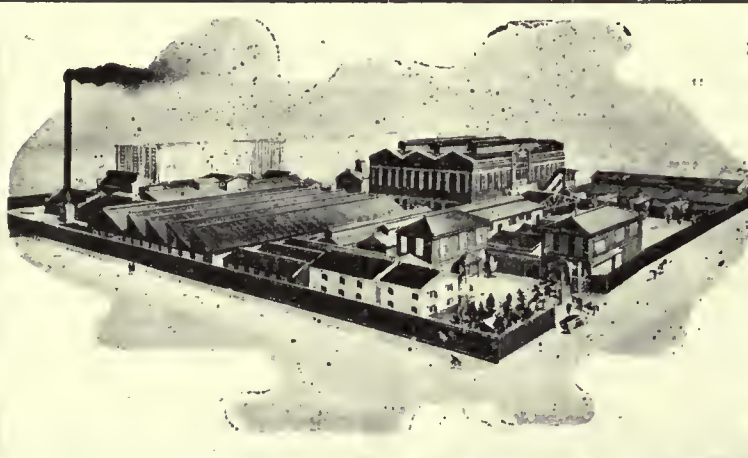

Head Office:

Nichome, Minami-
Honmachi, Osaka.

Export Dept:

110, Hachiman-dori
Sanchoe, Kobe.

Factory:

Tsuruhashicho,
Higashinarigun, Osaka.

YAMAHATSU SHOKWAI

Manufacturers and Exporters

of

Hosiery, Gloves and Underwear

It will profit you to mention "THE JAPAN TRADING GUIDANCE" when writing to advertisers.

SEKIDO & CO.

Exporters and Importers

of

Leather and Leather Goods

Boots and Shoes, Trunks etc., etc.

41, Nichome, Benten-dori,

YOKOHAMA

Ataka & Co., Ltd.

5-CHOME KORAIBASHI, OSAKA

Cable Address: "ATAKASAMA" OSAKA.

SPECIALITIES:

Importers

&

Exporters

Rice & Cereals, Seeds, Flour & Starch, Sugar, Vegetable, Fish, Mineral Oil, Chemicals, Drugs & Alkali, Dye-stuffs, Rosin, Pulp & Paper, Cotton & Woolen Yarn, Silk & Cotton piece goods, Shirting & Sheeting, Undershirts & Stockings, Window glass & Glass Ware, All kinds of Metal, Iron, Lead, Antimony, Tin, Spelter, Nickel, Copper, Brass, Aluminium, Fertilizer, Gunny Jute, etc., etc.

BRANCH: **7, Hiramatsu-cho, Nihonbushi-ku, TOKIO.**

Cable Address: "HATSUHINGODE" TOKYO.

NOZAKI BROS. & Co.

(KOBE BRANCH)

Exporters & Importers
OF

**Natural Produce, Hats and Braids,
Sundry Goods and Other
General Merchandies.**

HEAD OFFICE : YOKOHAMA.
BRANCHES : KOBE, TOKYO, OSAKA,
SAN FRANCISCO, NEW YORK.

(CORRESPONDENCE SOLICITED)

Cable Address:

"Miyoshi Glass Osaka"

All Codes Used.

REGISTERED



TRADE MARK

Tels.

No. Nishi 172, 173.

(L.D.)

(Established 1878.)

S. MIYOSHI GLASS FACTORY

No. 4740, Nishi-Ente-cho, Namba, Minami-ku, Osaka.

Manufacturers & Exporters

SPECIALITIES :

MOULDED GLASS WARE : _____

Bowls, Cups & Tumblers, Lamps, Inkstands, Plates,
Dishes, and all sorts of Utensils.

BLOWING GLASS WARE : _____

Lemonade Bottles, Wine and Spirit Bottles, Medical
Phials, Scent Bottles, and Feeding Bottles.

REFERENCES :

{ The Yokohama Specie Bank, Ltd. Osaka Branch.
The Bank of Taiwan, Ltd. Osaka Branch.
The 34th Bank, Ltd. Horie Osaka Branch.
The Sumitomo Bank, Ltd. Osaka Branch.

Code Used :

A. B. C. 5th Edition
and
Improved.

Trade



Mark

Cable Address :

"SMARTNESS OSAKA"

HODZUMI & Co.

IMPORTERS & EXPORTERS

AND

MANUFACTURERS' AGENT.

23, 2-Chome Kushin-machi, Kita-ku, OSAKA.

It will profit you to mention "THE JAPAN TRADING GUIDANCE" when writing to advertisers.

THE JAPAN TRADING GUIDANCE

CABLE ADDRESS :
"IWATABROS" OSAKA.

CODES :
A. B. C. 4TH & 5TH EDN.
WESTERN UNION.
PRIVATE CODE.
ENGINEERING TELEGRAPH.
BENTLEY'S COMPLETE PHRASE CODE.



TELEPHONES :

SHIMMACHI 529
SHIMMACHI 530 L. D.
SHIMMACHI 531
SHIMMACHI 532
SHIMMACHI 533
SHIMMACHI 1930
SHIMMACHI 2789

IWATA BROTHERS & CO.,
LIMITED.

6-chome, Itachibori-Kitadori, Nishi-ku, Osaka, Japan.

Specialities:

Importers and Exporters of Machinery,
Tools, Supplies, General hardwares,
Electrical instruments, etc.

Cable Address :
"TOMISAI,
OSAKA"
"KUMASAI,
NEW YORK"



Codes Used :
A.B.C. 5th Edition,
Lieber's Standard,
Bentley's and
Private.

TOMISAI & CO.

4-chome Fushimimachi, Higashiku,
OSAKA, JAPAN.



EXPORTS.

Cotton Piece Goods,
Threads, Crapes, Towels,
Handkerchiefs, Silk Goods,
Shell Buttons, Brushes,
Glass Wares, Matches,
Enamelled Wares, Toys,
Paper, Drugs, Chemicals
Copper, Brass, Lead,
Zinc Manufactures - - -

IMPORTS.

Woollen Textile Goods,
Yarns, Wastes, Shoddy,
Cotton and Hempen
Texture, Drugs & Che-
micals, Metals - - - - -

Branches : TOKYO, NEW YORK.

SPECIALITIES

**CYCLES AND
ACCESSORIES,
Okada Shokai.**

Junkei-machi 3-chome,
Osaka, Japan.



Sole Agents for:

The Tokio Seitetsu Co., Ltd.
TOKIO.

The Richmond Rubber Co., Ltd.
The Elite Chain Co., Ltd.
The Chugai Rubber Co., Ltd.

OSAKA.



Inquiries from abroad welcome.

CABLE ADDRESS:
"TAIYOPAINT OSAKA"

Tel. Nos.
1521, 3449, Nishi.

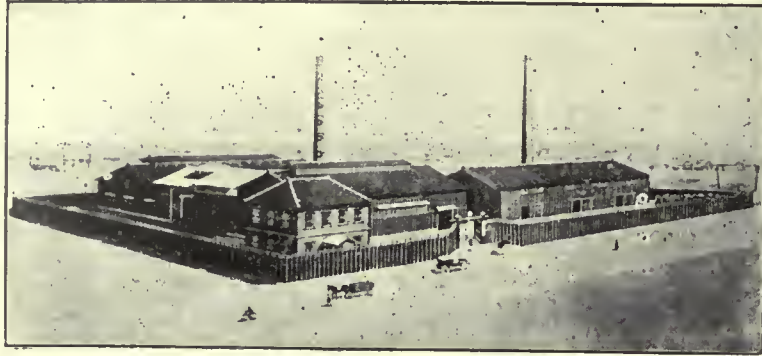

CODES USED:
A. B. C. 5th Edition
& Private.

Taiyo Paint Kaisha.

Taiyo Paint Manufacturing Co., Ltd.

HEAD OFFICE:

Minami Ajikawa-Dori 1-Chome, Kitaku, Osaka, Japan.



These two marks we
are always used.



Manufacturers & Exporters

of

WHITE ZINC PAINT, WHITE LEAD PAINT, COLOUR
PAINTS, BOILED OIL, RED LEAD, LITHARGE,
ZINC OXIDE, WHITE LEAD POWDER,
VARNISHES, ENAMELS, PIGMENTS,
DRY-COLOURS, ETC., ETC.

BRANCHE:

No. 87, Nishidemachi, Hyogo, Kobe.
TEL. NO. 1833, HONKYOKU.

FACTORIES:

Tsumori Mura Nishinari-gun, Osaka.
Minami Ajikawa-Dori, Kitaku, Osaka.

✕ CORRESPONDENCE CORDIALLY SOLICITED. ✕

Cable Address:
"MATSUURA YOKOHAMA"
TELEPHONE NOS.
(Honkyoku)
96 & 3315



CODES USED:
A. B. C. (5TH EDITION)
BENTLEY'S

Established 1881.

MATSUURA & CO.

EXPORTERS AND IMPORTERS.

PRINCIPAL EXPORTS

Silk Goods, (Habutae) Cotton Goods,
Paper Goods, Glass Wares, Hard Wares,
Straw, Chip and Hemp Braids, Mattings,
Pea Nuts and Beans, Rubber and Celluloid
Goods, Electrical Accessories, Leather Goods,
Laquered Wares, &c. :: :: :: :: ::

PRINCIPAL IMPORTS

Machineries and Apparatus, Agricultural
and Dairy Implements, Structural Materials,
Hard Wares, Soft Goods, Cars, Cycles and
Accessories, Indian Rubber Goods, Leather,
Paper, Provisions, Dry Goods, Wax and
Oil, &c. :: :: :: :: :: ; :: :: ::

PRINCIPAL OFFICE: YOKOHAMA.
BRANCH OFFICES: OSAKA, SHANGHAI AND HARBIN.
ALL CORRESPONDENCE TO BE ADDRESSED TO.
No. 52, BENTENDORI SAN-CHOME, YOKOHAMA.

TRADE  MARK

The Japan Braid Mfg. Co., Ltd.

(NIPPON SEIHIMO KAISHA)

3-chome, Kitakyutaromachi, Higashiku.

OSAKA.

Manufacturers & Exporters

Shoe & Boot Laces, Elastic-Webs, Trimming-
Laces, Tapes, Braids, Cords, and
All Kinds of Laces & Braids.

.....(HEAD OFFICE: TOKYO.).....

日本製紐株式会社大阪販賣店

大阪市東區北久太郎町三丁目

TAKEOKA & CO.

222, NAKAYE-CHO, NISHINODA, KITAKU,
OSAKA, JAPAN.

Exporters, Importers and Manufacturers.

BRUSHES,

BUTTONS,

COMBS,

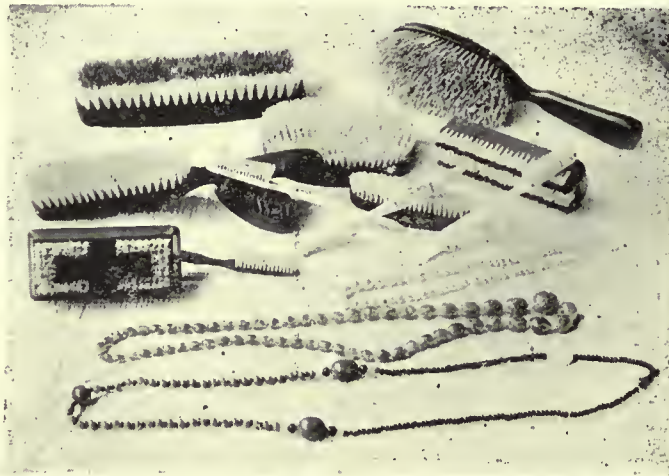

NECK-LACE,

MIRRORS,

AND

GENERAL MERCHANDIES.

CORRESPONDENCE SOLICITED.

Cable Address:
"SHOWA
KOBE"

Code used:
A. B. C. 5th
Edition
Bentley's &
Private.

General Commission Merchants
and
Manufacturers' Agents.

Hardwares (Nails, Rivets, Screws,
Wire & c.) Needles, Matches,
Cotton Piece Goods, Laces, Toys,
Imitation Pearl Beads, Glass Beads
and Ornaments, Glass-wares, But-
tons, Brushes, Stationeries, Por-
celains, Curios &c. &c. &c. &c.

**THE
SHOWA EXPORT & IMPORT CO.**
31, KAIGANDORI-SANCHOME,
KOBE, JAPAN.

Cable Address:
"TAMAYA, TOKYO."
Codes:
A.B.C. 5TH AND LIEBER'S
WESTERN UNION.

Telephone Nos.
Kyobashi { 305 (Special)
 306
 307

Tamaya & Co.

Manufacturers & Exporters
of
SURVEYING, DRAWING, AND SCIENTIFIC
INSTRUMENTS, AND STATIONERIES,
MEASURING TAPES & RULES,
CALCULATING SLIDE RULES.

≡ * ≡

No. 5, Ginza Sanchoe, Tokyo, Japan.

It will profit you to mention "THE JAPAN TRADING GUIDANCE" when writing to advertisers.

CHOBEI TAKEDA

WHOLESALE

and

EXPORT DRUGGIST.

Osaka, Japan.

Fine and Heavy Chemicals, Drugs and Pharmaceutical Preparations;
Chemical Glassware & Bottles; Surgical Instruments & Druggists' Sundries.

Sole Agents for

Takeda Chemical Works, Ltd.

TELEGRAMS:
"Takedacho" Osaka.

CODES:
A. 1; A. B. C.; Lieber's; Bentley's; Takeda's Private.

THE ABE KOBEL & CO., LTD.

ESTABLISHED 1873.

General Cable Address:
"ABEKO."

YOKOHAMA, JAPAN.

Codes Used:
A.B.C. 5th Edition, A.I. Code
Lieber's Bentley's.

GENERAL MERCHANT,
IMPORT & EXPORT.

BRANCHES:

ANTUNGPHIN, CALCUTTA, HANKOW,
KOBEL, NAGASAKI, NAGOYA, NAHA,
NEW YORK, OSAKA, SHANGHAI,
SHIMONOSEKI, TAICHU, TAINAN,
TAKOW, TIENSIN, TOKYO, TSINGTAU.

BANKERS:

Yokohama Specie Bank Yokohama.
Hongkong Shanghai Banking Corporation "
Bank of Taiwan "
Chartered Bankers, India, Austria & China "
International Banking Corporation. . . "
Sumitomo Bank "

OKAMURA SHOTEN.

KITAMOMODANI OSAKA.

Manufacturers' Agents and Exporters of

COTTON UNDERSHIRTS, TOWELS, SOCKS, BED COVERS, CRINKLE SHIRTS, SHAWLS ETC., GLASS WARE, BANGLES, BUTTONS, STATIONERY, TOILET GOODS.

Osaka Abe Paint Manufactory.

67, NISHINO SHIMONOCHO, OSAKA.

Established in 1888.

President:
ICHISABURO ABE.

Capital:
Yen 1,000,000.

Specialities:

All kinds of Paints, Red-lead, Flowers of Zinc, Ceruse, Massicot, and other Pigments Varnishes.

Note.—Our factory is defined by the War and Naval Department & the Imperial Railway Board.

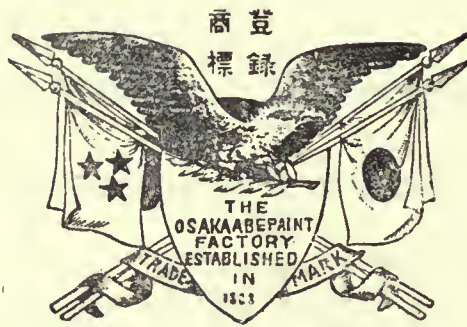

Annual Production:
25,000,000 Pounds. Yen 3,500,000.

BRANCHES:

Tokyo, Yokosuka, Kure, Saseho, Maizuru, Shimonoseki, Seoul, Dairen, Tientsin, Tsingtau, Taihoku, Shanghai, Singapore & Bangkok.

Proprietor:—
SAWANOSUKE
KANAMARU.

TRADE



MARK

TEL. NO. 4231 HIGASHI.

KANAMARU SHOTEN.

2-CHOME, UCHIHONMACHI, OSAKA.

Manufacturers & Exporters of

Metal Buttons, Badges, Bone Buttons, Eyelets, Bufflo Buttons, Ivory-Nut Buttons, Hooks, etc., etc., etc., etc., etc.

金屬鈕、徽章製造輸出業

金丸澤之助

大阪市東區内本町二丁目

Cable Address:
"TAMKEN," KOBE.

P.O. Box: No. 25, Kobe.



CODES USED:

A.B.C. 5th Edition,
A.B.C. 5th Edition Improved,
A. 1, Liebers 5 Letters,
Bentley's, Western Union,
Schofield's Electric Phrase Code,
and Private Codes.

Established 1875.

Tamura Trading Co.

GENERAL EXPORT & IMPORT MERCHANTS
and MANUFACTURERS of HOSIERY GOODS.

HEAD OFFICE:

29 and 30, Sannomiya 3-Chome, Kobe, Japan.

BRANCH OFFICES:

Bingo-machi Nichome, Osaka.

Bentendori Gochome, Yokohama.

REFERENCES:

The Yokohama Specie Bank, Ltd.

The Bank of Taiwan, Ltd.

Cable Address:
"TANAGO OSAKA"

Codes Used:
A.B.C. 5th Edition,
A.I., & Private.

GOHEI TANABE

Sancho, Doshumachi, Osaka, Japan

Manufacturers, Exporters, & Importers
OF

Chemicals and Drugs

CHEMICAL WORKS:

Honjomura, Toyosakicho, near OSAKA.

TOKYO OFFICE:

MOTOSABURO TANABE

Honcho, Nihonbashiku, TOKYO



SUMITOMO

ELECTRIC WIRE & CABLE WORKS.

Works and Office

OSAKA, JAPAN.

- (I.) Bare Wires and Cables.
Copper tapes and bars,
Round or grooved trolley wires,
Brass, Silicon and Phosphor bronze wires,
Plain or tinned hard-and soft-drawn, copper wires,
Aluminium wires,
German-silver wires,
Stranded wires of every description, etc., etc.
- (II.) Insulated Wires and Cables.
- a. Rubber insulated wires and cables:
Electric-light, power, telephone and telegraph wires and cables.
 - b. Paper insulated cables:
Underground power cables.
Dry-core telephone and telegraph cables.
 - c. Varnished-cambic insulated cables.
 - d. Cotton and silk covered wires:
All kinds of instrument wires.
Weather-proof aerial wires and cables.
 - e. Lighting flexibles.
 - f. Paraffined wires.
 - g. Vulcanized bitumen cables.
 - h. Enamelled wires.
- (III) Cables Accessories.

Sales Department:

- Sumitomo** Tokio Sales Department,
Hiramatsu-cho, Nihonbashi-ku, Tokio.
- Sumitomo** Kure Sales Department,
Hondori, Kure.
- Sumitomo** Yoko, Shanghai,
No. 1 Kiu-Kiang Rd., Shanghai.
- Sumitomo** Yoko, Hankow,
No. 1 Po-Yang Rd., Hankow.
- Sumitomo** Yoko, Tientsin,
No. 26 Rue du 14 Juillet, French Concession,
Tientsin.

Cable Address :
" MARKBEE "
OSAKA.

CODE USED :
A.B.C. Code 5th
Edition
Bentley's complete
Phrase Code
Private Code



TELEPHONE :
OFFICE

265 } (Honkyoku)
1290 }

WORKS
1993 } (Higashi)
2220 }

THE
Toyo Seiyaku
Boeki Co., Ltd.

2-chome Doshumachi, Higashiku,
OSAKA.

IMPORTERS, EXPORTERS
AND
MANUFACTURERS.



Pharmaceuticals,
Essential Oils,
Chemicals,
Fertilizers,
Medicines,
Dyestuffs,
Drugs,
Gums,
and
Sundries,
Etc.

THE

FUJI TRADING COMPANY LIMITED.

44, MINAMIMORIMACHI, KITAKU,

Osaka.

Agents For

The Fuji Paper Mfg. Co., Ltd.

Authorised Capital: Yen 1,000,000.

GENERAL

Importers & Exporters.

(PAPER A SPECIALITY)

IMPORTS:

Send us your Samples and we will offer you the Best Price. Now write to us and try the Japanese Market: : : : :

EXPORTS:

Quotations c.i.f. any port the world over, for any Japanese Produce, given on application : : : : :



Cable Address:
"FUJIBOYEKI OSAKA"

Code Used:
A.B.C. 5th Edition.

M GENERAL EXPORTERS and IMPORT **E**
A ESTABLISHED 1980. **R**
N **MARUISHI SHOKAI LTD.** **S**
U FACTURERS of BICYCLE & ACCESSORIES. **S**

Cable Address :
 "Maruishi,"
 Yokohama

HEAD OFFICE :

89 Onoyecho Rokuchome, Yokohama.
 (P. O. Box No. 400)

Codes Used :
 A. B. C. 5th Edition,
 Western Union, Bentley's.

Principal Imports

*Iron and Steel, Tin Plate,
 Chemical, Dye-stuff,
 Woollen Textile Goods,
 Bicycle, Mortor and
 Accessories.*

Principal Exports

*Bicycle and Accessories, Silk and
 Cotton Piece Goods, Sheeting, Towels,
 Blankets, Socks and Stocking, Rugs,
 Fule, Mattings, Brushes, and all
 other Japanese Manufactured Goods
 and Pr. duce.*

Branch Offices : Tokyo, Osaka, Toronto, New York, Buenos Aires, London.

Bankers : The Yokohama Specie Bank Limited, Yokohama.

REGISTERED

TRADE



MARK

Cable Address :

"BESTINUI" OSAKA.

Import, Export & Manufacturer

of
**CHEMICALS, DRUGS, DYESTUFFS
 AND FERTILIZERS, etc.**

INUIU & CO., LTD.

2-chome Doshomachi, Higashiku, - - - OSAKA.

Motosaburo Tanabe

EXPORTER & IMPORTER

DRUGS, CHEMICALS & DRUGGISTS' SUNDRIES

TELEGRAPHIC ADDRESS: "TABEMOTO TOKYO"

CODES USED: A. B. C. 5TH, A. B. C. 5TH IMPROVED, BENTLEY'S C.P., AND PRIVATE

TELEPHONE: HONKYOKU 2873, 4065, 5038

*7 Honcho Shichome, Nihombashi-ku,
Tokyo.*

HEAD OFFICE :

No. 1, Yurakucho Itchome,
Kojimachi-ku, Tokyo, Japan.

TRADE  MARK

BRANCH OFFICE :

No. 8, Dojima Naka-machi
2-Chome, Kita-ku,
Osaka, Japan.

THE TOYO SHOKWAI. IMPORTERS & EXPORTERS.

IMPORT DEPT.

Machineries, Engines, Boilers,
Filters, &c. All kinds of
Paper-Mill Supplies, Pulp,
Paper, &c. :: :: :: :: ::

EXPORT DEPT.

All kinds of Japanese Pro-
ducts, Raw Materials and
Manufactured Goods :: :: ::

Telegraphic Address : "NARUMO", TOKYO.

CODES IN USE : A. 1, A. B. C. 4th & 5th Edition, Western Union (Universal
Edition), Lieber's Standard, Engineering Code 2nd Edition, A. B. C. 5th Edition
(Improved), Bentley's Phrase Code, Western Union 5-Letter Edition - - -

We Lead in Japanese Brushes
for Price, Quality and Quantity.

HAMADA SHINGETSUDO.

Manufacturers of
Toilet & Tooth Brushes, * *
and Dressers of Chinese Bristles.

Head Office & Works:
NISHINODA, SOKAICHO, KITAKU,
OSAKA, JAPAN.

Cable Address :
"SHIMAKIU" TOKIO.
P. O. Box No. 38.

ESTABLISHED 1862.
Manager :
KIUBEI SHIMADA.

Codes Used :
Lieber's & Standard Western Union.
A. B. C. 5th Edition.

WHOLESALE, IMPORT & EXPORT
DRUGGISTS

Shimakiu & Co.

No. 14-15, Honcho-Shichome, Nihonbashi-ku, Tokio.

Manufacturing Chemists, and Specialists for Potass Carbonate, Potass
Bromide, Potass Jodide, Jodine, Jodform, Caffeine. Insect-Powder,
Menthol, Camphor, Ammon Sulfo-Ichthyol: : : : : : : :

BRANCHES:

No. 63, Meijimachi, 1-chome,
Keijo, Chosen.

No. 70, Kambu-Dori,
Dairen, Mandiuria.

THE JAPAN TRADING GUIDANCE

Cable Address :
"ASATAKA TOKYO"



Code Used:
A. B. C. 5th Edition Improved
Bentley's.

Takashimaya & Co.,

EXPORTERS & IMPORTERS, WHOLESALE MERCHANTS & DEALERS

IN

ALL NATURAL, ARTIFICIAL

AND

MANUFACTURED PRODUCTS

Especially Interested With

Flax, Ramie, Jute, Hemp and By-Products.

General Office:

14, Itchome, Kobiki-cho, Kyobashi-ku, TOKYO, JAPAN.

Samples and Quotations on Application.

ESTABLISHED 1753

CABLE ADDRESS:
"Goiwaco," Kyoto.

CODES USED:
A. B. C. 5TH EDITION
A. I. & PRIVATE

Gohei Iwatsubo & Co.

KYOTO, JAPAN.

(Head Office)

TELEPHONES:

1827 SHIMO.
840 SHINO.
704 NAKA.
3688 KANI.

Manufacturer, Exporter and Importer

EXPORTS:

Silk & Cotton Piece Goods, All kinds of Metal Leaf,
Bronze & Aluminium Powder, Blocking & Tin Foils,
Chromo Papers, Cigarette Papers & All other Papers,
General Merchandise.

IMPORTS:

Chemicals, Dye-stuff,
Perfumes, Essential Oils,
Food-stuff, Canned Goods,
Beverage, General Merchandise.

EXPORTERS

OF

Silk & Cotton Goods,

SILK COLLAR & SHIRTS.

Hashimoto Bros.,

55, Yamashitacho, Yokohama.
P. O. BOX 52.

Japan Import & Export Commission Co.,
1223 Nishigongencho, Kitaku,
OSAKA, JAPAN.

It will profit you to mention "THE JAPAN TRADING GUIDANCE" when writing to advertisers.

THE JAPAN TRADING GUIDANCE

Cable Address: "STORIE" OSAKA.

Codes: Bentley, ABC 5th Ed. & Private Code.

SEICHI TORIE

1, TSURIGANECHO, ITCHOME, OSAKA.

GENERAL EXPORT, IMPORT AND COMMISSION MERCHANT.

EXPORTS:—Cotton Goods, Knitted Goods, Silk Fabrics, Hard Wares, Enamelled Wares, Porcelain Wares, Glass Wares, Celluloid Goods, Shell Buttons, Brushes, Stationery, Asbestos Packings, Straw Boards, Raw Products and Sundries.

IMPORTS:—Steels & Irons, Piece Goods, Rosin, Shellac, Hessian Cloths, Rape Seeds, Skins & Hides, Raw Products and Sundries

Correspondence invited.

S. Manabe & Co.,

MANUFACTURERS & EXPORTERS

OF
GENERAL HATS AND CAPS,
WOOLLEN AND COTTON GOODS, ETC.

2-CHOME, IWAI-CHO,

OSAKA.

TEL. No. 4127 HIGASHI.

Cable Address:

"MORIROKU, OSAKA"

TRADE



MARK

Code Used:

Bentley's 5th Ed.

MORIROKU & CO., LTD.

EXPORTERS & IMPORTERS.

DYES, CHEMICALS, PIGMENTS, PAINTS, STARCH, GELATIN,
ASBESTOS, FERTILIZER, GUM, PEAS, BEANS, RICE, SUGAR,
HEMP, COTTON, WOOL, OILS, WAX, COAL, ETC., ETC.

3-CHOME KITAHORIEDORI, NISHIKU,
OSAKA, JAPAN.

It will profit you to mention "THE JAPAN TRADING GUIDANCE" when writing to advertisers.

Established 1888.

Cable Address :
"Neushi," Osaka.

Trade



Mark

CODES USED:

A.B.C. 5th, 4th. A.I.
& Bentley.

K. AMANO & CO.,

19, Minamikyuhoji-machi Gochome, Osaka, Japan.
(P. O. Box No. 20, Semba).

EXPORTERS, IMPORTERS & AGENTS.

EXPORT:

All Kind Combs, Stationery, Glass ware, Celluloid Articles,
Brushes, Enamel ware, Buttons, Suit case,
Toilet Goods, Perfume Water, Hat, Cap, Whistle,
Metal Box, Leather and Cotton Belts,
Straw Board, Porcelain Ware &c.

IMPORT:

IMITATION DIAMOND &c.

Branch : Rangoon, Burma.



Phone : No. 201 (Semba)

TRADE



MARK

RACE PEARL NECK-LACE *and*
PEARL BUTTONS

IMPORTERS, EXPORTERS AND MANUFACTURERS.

Takada Button Co.,

"KANETAGO"

Tanimachi 5-Chome,
OSAKA, JAPAN.

Cable Address:

"MOTHEROFPEARL," OSAKA.



TRADE



MARK

IMAI GLASS CO.

Manufacturers & Dealers in

All glass work lines

361, Umedamachi, OSAKA, JAPAN.

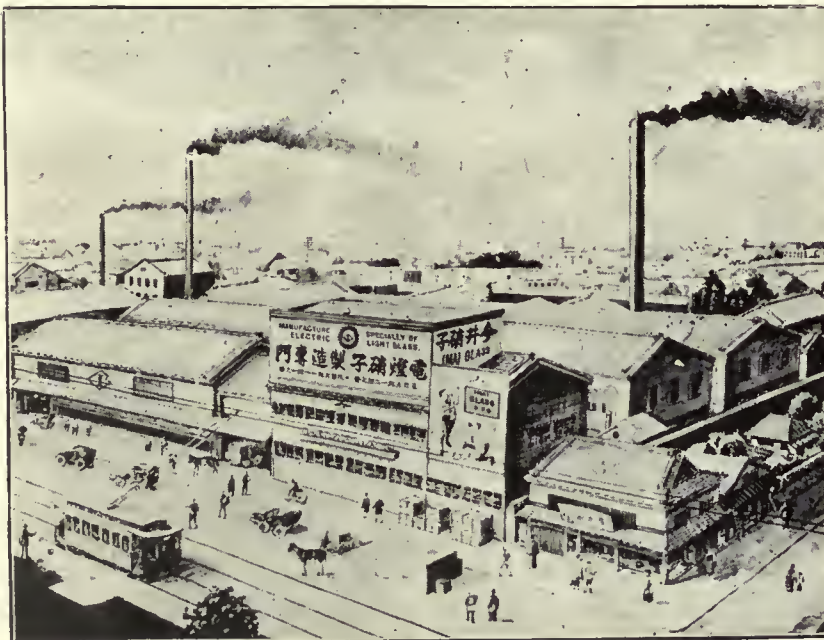

LEADING MANUFACTURES

*Gas & Electric
Light Shades &
Gloves, Lamps,
Chimney, Phials,
Tumblers,
Dishes, Bottles,
etc., etc.*

Special order taken by specification.

Factory:

Nishinoda-machi, OSAKA.



Cable Address "Imaiglass"

A.B.C. Code 5th Edition.

Phone: Kita 1234

H. MASUTO & CO.



Importers, Exporters & Manufacturers.
PRINCIPALLY SOUTH SEA PRODUCTS & GENERAL TRADER,

HEAD OFFICE:

CABLE ADDRESS:
"TARVIANT"

4-Chome Ginza Kyobashiku, Tokyo,
JAPAN.

TELEPHONE:

== "KYOBASHI" ==
Nos. 1837, 2066, 2415.

BRANCH OFFICES:

CABLE ADDRESS:
"TARVIANTMASUTO"

1-Chome Nipponbashi Minamiku, Osaka,
JAPAN.

TELEPHONE:

No. Minami 6644.

MAKASSAR
Celebes.

SOURAVAJA
Java.

EAST INDIES.

T. OWI & CO.,

OSAKA & KOBE.

IMPORTERS, EXPORTERS

and

GENERAL MERCHANT

and

MANUFACTURERS

of

GLASS BEADS & BANGLES, ETC.



FACTORY:

SAKAI, OSAKA-FU.

Manufacturer & Exporter

of

*Glass-Ware, Lamps, Medical &
Scientific Glass-Ware, Railway
& Ships' Glass-Ware.*

*▲Mark Feeding Bottles, Gas
Mantles, Weights, Measure, etc.*



T. MATSUNAGA & CO.

HACHIBORI, KINOHORI SONOHARA,
OSAKA.

Telegraphic Address :
"Hayashioto," Osaka.

P. O. Box No. 5, Osaka.

TRADE MARK



Codes Used :
A. I. Code
A. B. C. 5th & 4th Edition
Eng. Telegraph Code
W. U. T. Code, Bentley's

HAYASHI OTOKICHI SHOTEN

**Importers and Exporters of
Hardware also General Goods.**

MANUFACTURERS
of



*Brass Builders
Goods,
Valves, Cocks,
Fittings for
Tubes,
Brass Screws,*

Head Office:
*Dojima-
Hamadori,
Osaka.*

Branch & Factories:
*Nihonbashi,
Tokyo.*

The Kakiage Trading Co., Ltd.

Export  Import

Manufacturers of and Dealers in

SILK & COTTON PIECE GOODS.

EXPORT : Silk Piece Goods :—Habutae, Crepe de Chine, Georgette, Kabe Crepe, Ninnon, Satin, Twill, Fuji Silk, Pongee Silk, Spun Silk, Taffeta, Striped and Figured Fancy Silk Shirting etc.
Cotton Piece Goods :—Cotton Crepe, Poplin, Cotton Backed Satin, Woven Madras, Venetian and Italians, and all kinds of Cotton Piece Goods.
Fancy Soft Goods :—Kimono, Pyjama, Gown, Jacket, Singlet, Blouses, Silk Collar, Handkerchief, etc.

IMPORT : Double Cocoon, Raw Cotton, China Grass and other raw materials.

HEAD OFFICE : Kiriu Joshu.
BRANCHES : Yokohama, Osaka, Fukui and Shanghai.

Cable Address : "KAKIAGE," YOKOHAMA.
CODE :—A. B. C. 5th Ed. Imp., Bentley, and Private Code.
P. O. Box No. 180. TEL. No. 287, 493.

REFERENCE: The Yokohama Specie Bank, Ltd., Yokohama. The Sumitomo Bank, Ltd., Yokohama.
The Hongkong and Shanghai Banking Corporation, Yokohama.

All Communication to be Addressed to Yokohama Branch.

TRADE



MARK

Nippon Kinpun Haku Kogyo Kaisha.

(Japan Bronze Powder & Metal Leaf Industrial Co., Ltd.)

Manufacturers and Exporters

of

BRONZE POWDER & METAL LEAF.

Shinkawa 3-Chome, Namba, - - - OSAKA, JAPAN.

CODES USED:
A.B.C. 8TH EDITION,
WESTERN UNION
BENTLEY'S & PRIVATE.

TELEGRAPHIC ADDRESS:
"BRONZE" OSAKA.

TELEPHONES:
NO. 6551 MINAMI.
P.O. BOX: NAMBA NO. 5.

The Urayama Celluloid Co., Ltd.

209, Minamihama, Toyosaki-cho, Nishinari-gun,

OSAKA-FU, JAPAN.

Capital - - - - - Yen 700,000

ESTABLISHED 1896.

Specialities:

Celluloid Combs and Brushes.

A Year's Production.

Combs: 8,000 Grs.

Brushes: 12,000 Grs.

NOTE:

The company is the oldest in this district devoted exclusively to the manufacture of celluloid combs and brushes.

浦山セルロイド株式会社

大阪府西成郡豊崎町南濱二〇九

Ogita Shoten.

TRADE MARK



9 chome, Uyehonmachi, Higashiku, Osaka.

Specialities:

Whiting Powder, White-lead,
Red-lead, Paints, Dyes, etc.

Annual Output:
Yen 500,000

Note.—The Firm was established some three hundred years ago. The Manufactures are widely known with the Brand of "Gyokuro."

Head Office:
SETO
AICHIKEN



Branch Offices:
TOKYO, NAGOYA
& SHANGHAI

Yamaguchi Kogyo Kaisha, Ltd.

MANUFACTURERS & EXPORTERS

PORCELAIN INSULATORS

and

ELECTRIC ACCESSORIES

Kamifukushima Nakasanchome, Osaka, Japan.

CABLE ADDRESS: YAMAKOGYO, OSAKA.

HIRANO KIUGORO

No. 1, TOMINOKOJI, GOJO, KYOTO.

Telegraphic Address:
"Hirakyu, Kyoto."

PHONE: NO. 264 (SHIMO)



Codes Used:
A. B. C. 5th, E. D.
Lieber's & Private.

MANUFACTURER & EXPORTER OF
SOCKS & STOCKINGS OF COTTON & SILK ETC.
FOLDING FANS OF PAPER, COTTON & SILK ETC.

HOSIERY WORKS:—22 CHOME HONMACHI, KYOTO. TELEPHONE NO. 2147 (Shimo).

BANKERS:—THE SUMITOMO BANK, KYOTO.

——(Correspondence in English or French Solicited.)——

It will profit you to mention "THE JAPAN TRADING GUIDANCE" when writing to advertisers.

Cable Address :
"MARUNI" Yokohama.
P. O. Box. 309.
Tel. Honkyoku 277. L. D.



Codes Used :
A. B. C. 5th Edition.
Western Union,
Bentley's and
Private Codes.

MARUNI & CO.

No. 7, ONOYECCHO-ITCHOME, YOKOHAMA.

Importers, Exporters, and General Merchants.

OUR SPECIALITIES:

IMPORTS:—Leathers and Skins, Materials for Shoes & Bags, Elastic Boot Webs, Papers, All kinds of Rubbers, Hemp, Indigo, Chemicals, Wax, Dyes, etc.

EXPORTS:—Cotton Goods, Cotton crapes, "Kimonos", Silks, Embroidery, Drawn, Work, Damascene

Enquiries for Samples and Quotations C. I. F. Any Ports in the World Respectfully solicited for Any Articles of Export and attended to with Care and Promptitude.

J. NISHIMURA
IMPORT & EXPORT DEP.
2 CHOME NAKANOSHIMA
OSAKA.

SILK
COTTON
Piece Goods.
OILS
CHEMICALS
SUNDRIES

OKUMURA

ELECTRIC & MFG, CO., LTD.

87 OKAZAKI-CHO, KYOTO,
Japan.

MANUFACTURERS

OF

Motors, Generators, Transformers, Switch-boards,
Turbines, Pumps, Electric cranes & Hoists,
Induction regulators, Rotary converters,
Electric locomotives, and other electric
machineries & instruments.



Cable Address: "OKUTRIC" KYOTO.
Codes Used: A.B.C. 5TH ED. BENTLEY'S.

THE JAPAN TRADING GUIDANCE

CABLE ADDRESS :
"HISAKAWA OSAKA"

MANUFACTURERS
OF

CODE USED :
A.B.C. 5TH & PRIVATE CODE

RUBBER GOODS.
TRADE MARK
M. HISAKAWA & CO.,



No. 14, 1-chome, Yedobori, Kitadori, Nishi-ku,
Osaka, Japan.

TEL. NOS. TOSABORI, 3232 & 3286.

FIRST FACTORY OSAKA. SECOND FACTORY HIROSHIMA. THIRD FACTORY HIROSHIMA.

INTERNATIONAL TRADING CORPORATION, LTD.

(CHYUGAI BOYEKI KABUSHIKI KWAISHA.)

Head Office: 2-chome Nakanoshima, Osaka, Japan.

Importers and Exporters
OF
General Merchandise.

GENERAL CABLE
ADDRESS:
"INTERTRACO"

Branches:
KOBE, YOKOHAMA, TOKYO.

CODES USED:
BENTLEY'S COMPLETE
PHRASE,
A.B.C. 5TH IMPROVED
EDITION.

HAYASHI COMMERCIAL INDUSTRIAL COMPANY INC.

(Established 1884.)

Manufacturers of
HIGH GRADE TOILET BRUSHES
TOOTH, NAIL, HAIR, MILITARY, SHAVING, CLOTH, ETC.

SPECIALITIES
Importers and Exporters
BONES, BRISTLES, BUTTONS, GLASSWARE, GENERAL FANCY GOODS,
HARDWARE, PAPERGOODS, PIECE GOODS, ETC., ETC.

CABLE ADDRESS:
"BRUSHI, OSAKA"

Business Office, Factory:
Higashientecho, Namba, Osaka.

CODES USED: A. I. A. B. C. 5th Ed.,
Liebers and Private Codes.

It will profit you to mention "THE JAPAN TRADING GUIDANCE" when writing to advertisers.

Hobo, Kondo & Co.

Importers, Exporters &
Manufacturers' Agents.

Cable Address:
Invincible, Tokyo.

Tokyo.

P. O. BOX NO. 54.

Code Used:
A. B. C. 5th Improved
Lieber's 5 Letters
Western Union
Bentley.

BRANCH OFFICES:

YOKOHAMA, KOBE, NAGOYA, SYDNEY & CAPE TOWN.

"READY TO SERVE YOU"

YAGI CO., LTD.

CABLE.
"YAGIYO" OSAKA.
A. B. C. 5th Edition Bentley.

IMPORTERS
&

EXPORTERS.

COTTON YARN, COTTON PIECE
GOODS & SUNDRIES.

HEAD OFFICE
Minamikyutaro-machi, Higashiku,
OSAKA.

TEL. NOS. SEMBA.
615, 616, 617, 618, 619, 620,
621, 622, 623.

BRANCH OFFICES
TOKYO, KOBE, YOKOHAMA, TIENTSIN.

Kita Trading

COMPANY
—LIMITED—

Exporters & Importers

OF
General Merchandise

Specialities:
Paper, Paper Ware,
Stationeries
and Sundry Goods

5, Utsuboshimodori Itchome Nishiku.
OSAKA, JAPAN.

Cable Address: "Kita Osaka"

THE JAPAN TRADING GUIDANCE

CODES USED:

A. B. C. 5TH EDITION,
AI, LIEBER'S
WESTERN UNION, & PRIVATE.

TRADE



MARK

TELEGRAM ADDRESS:

"TOYOTRADING."

TELEPHONE Nos.

1578 (L.D.) 1579 MAIN.

Toyo Trading & Industrial Co., Ltd.

DIRECT IMPORTERS, EXPORTERS and MANUFACTURERS' AGENTS,
PLANTERS

HEAD OFFICE:

Honmachi Nichome, Osaka.

ESTATES:

Kajoe Tanam, Sumatra.

Moeara Laboeh, Sumatra.

BRANCHES: Kobe, Japan. Soerabaja, Java. Batavia, Java. Padang, Sumatra.
Benkoelen, Sumatra. Fort de Kock, Sumatra.

ALL COMMUNICATIONS ARE TO BE ADDRESSED TO THE COMPANY.

Cable Address, Registered

"KANEKOSHA"
"TOKAIPAPER"

TRADE



MARK

CODES USED:

A.B.C. 5th Edition, Private,
Mayer's 39th, Edition.

Tokai Bussan Kaisha Ltd.

OF YOKOHAMA

8 Otamachi Yokohama, Japan.

Lines:

Cigarette Paper, Napkin Paper, Copying Paper and all kinds of
Paper and Manufactures.
Silk, Cotton and Manufactures.

Agents for Importation and Exportation.

(FACTOR OF KANEKO GOMEI KAISHA).

Cable Address:
"SAITO" TOKYO.



CODES USED:

A. B. C. 5th Edition.



SAITO SHOTEN.

(FORMERLY TASE SHOTEN)

Manufacturers and Exporters of

Chemical, Physical, Surgical, Bacteriological Apparatus, Glass Hypodermic Syringes,
Measure Glass, Dispensing Bottles, Perfume Bottles, and all other Description
of Glass Wares.

Head Office

1-chome, Honcho, Nihonbashi-ku, Tokyo.

Branch

Kosaigai, Shokoshi, Dairen, S. M.

Sole Agents for the Sale of Glassware
Manufactured by

THE CENTRAL LABORATORY. S. M. R-Y COMPANY.

Catalogue & Samples sent on Application Orders executed promptly and carefully. The first orders
get your future Business.



It will profit you to mention "THE JAPAN TRADING GUIDANCE" when writing to advertisers.

— ESTABLISHED 1884 —

R. YEZOYE SONS & CO., INC.

HEAD OFFICE

NO. 3 IDZUMOCHO, KYOBASHI-KU,
TOKYO, JAPAN.

IMPORTERS & EXPORTERS

Specialities:



Leaf Tobacco, Cigars, Cigarettes,
Steel, Hardware, General Merchandise,
Drugs, Dyes, Chemicals,
Machines & Tolls.

CABLE ADDRESS:
"YEZOYE" TOKYO.

(明治十七年開業)

CODE USED:
A. B. C. 5th. Edition,
Bentley's, Western Union.

卸賣品目概要

機 電 藥 内
械 燈 品 外
、 瓦 品、 葉
諸 斯 用 品、 烟
金 用 品、 草
屬 雜 料 卷
材 貨 烟
料 草

會合
社資
江副商店

直輸出入貿易業

出 支 本
張 店 店
所 所 所
桑 セ リ 上 朝
港 一 ア 海 鮮
、 ヲ、 ア 京
倫 ニ、 カ 海、 城
敦 ヲ、 カ ア 城、 シ
、 倫 イ キ 京
紐 敦 ロ キ シ
育 ル マ サ ド ニ
ル ド

Branches & Agencies:

Seoul (Corea), Taipeh (Formosa), Shanghai (China), Alexandria
& Cairo (Egypt), Sydney (Australia), London (England),
Marseilles (France), New York & San Francisco (U. S. A.)

(Sole Agents for "The Wolf Co." Chambersburg, Pa., U. S. A.)

THE JAPAN TRADING GUIDANCE

We manufacture a full line of Fans in every style, suitable for Trade requirement in every locality throughout the world.

Many years of successful

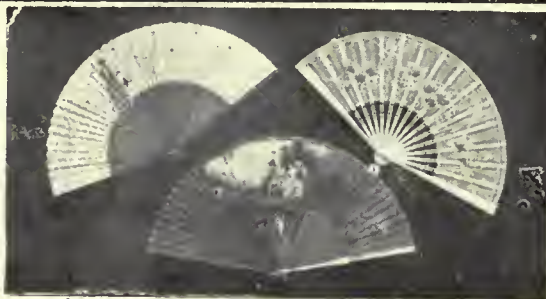

experience in Export field qualify us to meet your needs efficiently. Inquiries solicited from Reputable firms.

HEADQUARTERS for FANS

CABLE ADDRESS :
"GODOBUSSAN"

MANUFACTURERS and FACTORS of FANS & GENERAL EXPORTERS and
COMMISSIONERS.

CODES USED :
A.B.C. 5TH & BENTLEY'S

OPEN FOR NEW CONNECTION IN ANY PART OF THE WORLD.

Correspondence Invited.

Samples and Full
particulars to

THE GODO BUSSAN KAISHA, LTD.

Kawabata, Shichijo-Agaru,
Kyoto, Japan.

Nagoya Branch: Hananokicho 6-chome, Nishiku, Nagoya.

Upon application we will make up for your inspection and approval sample assortment costing ¥50, ¥100, ¥150.
Shipments made direct or through Kobe Comon Houses.

Iwashita & Company

YOKOHAMA.

Exporters, Importers & Manufacturers

Table Covers, Lace Curtains, Handmade Laces, Silk Goods, Cotton Goods, Dyestuffs, Antimony Wares, Basket & Bamboo Goods, Brushes, Buttons, Glasswares, Hardwares, Lacquerwares, Papers & Paper Goods, Rubber Goods, Stationery, Toys, Etc., Etc.

HEAD OFFICE: 168-A, Yamashita-cho, Yokohama.
BRANCHES in New York and Nagoya.

The Hanabishi & Co.,

LIMITED

5-chome Nishidoton-bori, Nishiku, Osaka, Japan.

Importers & Exporters - - -
- - - General Merchandise

It will profit you to mention "THE JAPAN TRADING GUIDANCE" when writing to advertisers.

THE JAPAN TRADING GUIDANCE



TELEGRAMS: "OKASHIGE OSAKA."

TELEPHONE NO. 1715 HONKYOKU.
3681

A. B. C. CODE 5TH EDITION, AND BENTLEY'S CODE USED.



Established 1867

S. OKA & COMPANY.

AWAJI-MACHI, HIGASHI-KU, OSAKA.

* * * * *

Manufacturers & Exporters

OF

Elastic braids, Shoe laces, Cotton tissues, Tassels, Corset Laces, Russian braids, Vandike tapes, Braid hat girdles, Cotton and Silk twine and cords. And all sorts of flat and tubular braids.

SOLE AGENTS and DIRECT IMPORTERS for Artificial silk yarn, Rubber thread, Metal thread and etc., etc.

NICHIBEI SHOTEN

OSAKA, BRANCH.

BICYCLE DEALERS

AND

Exporters & General Merchandise.

Kitazume, Dojima-ohashi, Kitaku,
Osaka.

HEAD OFFICE: Ginza, Tokyo.

Kokoku Bussan Kaisha,

LIMITED

No. 14, Azuchi-machi Nichome,
OSAKA.

Exporters

Cotton and Woollen Goods
Silk Handkerchiefs and Flags
Celluloid, Rubber-Metal Goods
Cement, Timber, Logs, Veneer
Brushes, Buttons, Imitation Pearls.

Importers

Wool, Camelhair and Yarns
Bristles, Hemp,
Leather, Hides
Trocas Shells and
other produce.

MAKERS

K. K. K. Cotton Sail Cloth (Canvas).
Selling representatives wanted, write us in any
language.

CABLE ADDRESS:
"SILKMEN YOKOHAMA"
P.O. BOX NO 23.
TELEPHONE NO. 575.

ESTABLISHED 1880.

G. K. Tanaka Shokai.

47, SANCHOME AIOI-CHO, YOKOHAMA.

CODES USED:
A.B.C. 5TH EDITION.
WESTERN UNION &
LIEBERS.

MANUFACTURERS, EXPORTERS and IMPORTERS.

SPECIALITIES.

Silk Dept. Silk Piece Goods, Crepe de Chine, Dress Gowns, Kimonos, Handkerchiefs, Fancy Goods. *Linen and Cotton Dept.* Cotton Crape, Punch Works, Drawn Works, Renaissances, Fancy Laces. *Sundry Dept.* Socks and Stockings, Buttons of all varieties, Brushes of all kinds, Celluloid Goods, Rubber Goods, Papers and Straw Boards, Toys of all kinds. *Import Dept.* Moter, Engines, Machines, Tools and Supplies, Metal Works, Chemicals Dyes and Colours etc., etc., etc., etc.

Branch Office: 7, Hachikan-cho, Kyobashi-ku, Tokyo.

Cable Address:

"SEKIYA" Yokohama.

Telephone Honkyoku 1557.

TRADE MARK



Code Used:

A.B.C. 5th Edition Improved
& Lieber's.

M. SEKIYA & CO.

82, HONCHO 6-CHOME, YOKOHAMA (P. O. Box 140.)

MANUFACTURERS & DEALERS IN

Toy Rubber Balloons, Rubber Balls, Rubber Nipples, Rubber Sacks,

—————Rubber Toys and Stationery and—————

Wholesale Dealers of All Kinds of Manufactured Goods and Toys.

BRANCH OFFICE:

TOKYO.

IMPORTERS

OF

Raw Rubbers, Stationery, etc.

Correspondence Solicited.

FACTORIES:

YOKOHAMA & TOKYO.

Cable Address: "EFANDEM" Tokyo.
Tel. Kyobashi: 1358 & 1359.

Established 1890

Codes: Western Union (Universal
Edition) A.B.C. 5th Ed. Bentley's
& Private Code.

SANGOKU BOYEKI KAISHA. — LTD. —

IMPORTERS, EXPORTERS, & MANUFACTURERS' AGENTS.

Head Office:

8 Yumicho, Kyobashiku. TOKYO.

Branch Offices:

Yokohama, Osaka, Kobe & Yokosuka.

IMPORT OF *Rubber Goods, Wool and Woolen Yarn, Toilet Goods, Papers, Resins, Chemicals, Dyestuff, Oils, Leather, Metals, Machinery, Cinematographs & Films, Corks, Woolen Cloths, Electrical Goods & Industrial Equipment of Every Description, Etc.*

EXPORT OF *General Japanese Products and Merchandise.*

OUR GOODS ARE SUBJECT TO A RIGID INSPECTION BEFORE SHIPMENT.

Correspondence Solicited.

三國貿易株式會社

三國貿易株式會社

It will profit you to mention "THE JAPAN TRADING GUIDANCE" when writing to advertisers.

REGISTERED

TRADE



MARK

MURAKAMI & COMPANY.

MANUFACTURERS and EXPORTERS of

HARDWARE

PADLOCKS, SKILLETS, SMALL TOOLS,
STOVES, BRASS WOOD SCREWS, ETC.

IMPORTERS of

Machine Tools, Hardware and
Iron and Steel Materials.

Cable Address:
"MEXIMCO" OSAKA.

Nishinagahori-Kita-2,
Osaka, Japan.

Codes Used:
A. B. C. 5th Edition
Bentley's
and Private.

Cable Address:
"KOBAYASHI ASA"
Osaka.

PHONE:
Semba No. 870.

CODES:
A. B. C. Code 5th Edition,
Bentley's & Private.

A. KOBAYASHI & CO., EXPORT DEPARTMENT.

Manufacturers of all Kinds of Brushes.

Minami-kyuhoji-machi, Minamiku, Osaka, Japan.

Cable Address:
"TOBEPROSIT" TOKYO.

CODES USED:
A. B. C. Code 5th Edition
Bentley's, Western Union.

SHIBATA SHOTEN, LTD.

Setomono-cho, Nihonbashi-ku, Tokyo.

IMPORTERS, EXPORTERS & MANUFACTURERS.

==== SPECIALITIES: ====

DYESTUFFS and CHEMICALS.

BRANCHES: Osaka, Kyoto, Shanghai, New York.

YAMAMOTO & Co., Inc.

7, 4-chome, Kitahoriedori, Nishiku,
Osaka, Japan.

IMPORTERS & EXPORTERS
MANUFACTURER'S AGENTS.

Dyestuffs, Indigo,
and **Chemicals.**



Cable Address:
"SHIROUMA"

ALL CODES USED.

ALL KINDS OF
LEATHER



Specialists in all Lines of Shoe Materials:
UPPER AND SOLE LEATHER,
EYELETS, POLISHES,
HOOKS, etc., etc.

Also Manufacturers' Agents for the Famous
"EARTH" BRAND CALF LEATHERS,
the Best of all Japanese Leathers
of Chrome Tannage.

Cable Address:
"TAKISADA OSAKA"

TRADE



MARK

Code Used:
A. B. C. 5th Edition.

Takisada & Co.

2-chome Adzuchimachi, Higashiku,
OSAKA.

Exporters, Importers and
Manufacturers of
Silk and Cotton Piece Goods.

Head Office :—NAGOYA. Branch Office :—OSAKA, KYOTO, SHANGHAI.

Representatives :—HONGKONG, CALCUTTA, SOERABAYA, TIENTSIN.

瀧定合名會社 大阪支店貿易部
大阪市東區安土町二丁目二十一番地(堺筋西へ入)

It will profit you to mention "THE JAPAN TRADING GUIDANCE" when writing to advertisers.

Cable Address:
"HITO, YOKOHAMA"

Codes Used:
A.B.C. 5th.. Bentley's,
Western Union, Liebers,
Privates.

Oriental Export & Import Co.

TRADE  MARK

Exporters, Importers, Agents and Manufacturers.

HEAD OFFICE:

100-101, Ohgicho-Nichome, Yokohama.

BRANCHES:

Tokio, Vladivostok and Valparaiso.

Specialities:

Silks, Cotton pieces, Silk and Cotton Manufactured Goods, Drawn Works, Braid, Hosiery, Buttons, Brushes, Glass wares, Porcelains, Toys, Stationery, Leather Goods, Shoe-laces, and other Japanese products, Raw-produce in general, Chemicals, Structural Materials, Oils, Fertilizer, Automobiles and Supplies, Office Appliances, Papers, Metals, Hard wares. Corks,
ETC., ETC., ETC.

Correspondence invited in All Languages.

JINBO & CO.

4, Sugatamicho, 1-chome,
YOKOHAMA.

Manufacturers & Exporters

OF

UMBRELLAS

and

STICKS.

Cable Address:
"JINBO" Yokohama.

Code Used:
A. B. C. 5TH. EDITION.

Cable Address:
"IZUKICHI
OSAKA."



Code Used:
A.B.C. 5th Edition,
Bentley's Lieber's,
A. I.

Kishimoto Shoten, Ltd.

6 Chome, Nakanoshima,
OSAKA.

IMPORTS & EXPORTS.

Steel Bars, Rods, Plates, Sheets, Structural Shapes, Nails, Wires, Gas Pipes, Rails, Ingot. Billet. Pig iron, Manganese Ore, Ferro Manganes etc.

REFERENCES:

The Yokohama Specie Bank, Ltd.
—The Sumitomo Bank, Ltd.—

Cable Address :
 "MARUKI," OSAKA.
 Code Used :
 A. B. C. 5th Edition and
 Private Code.



FACTORY:
 IKEDA, Near OSAKA.
 Tel. No. 201 (Ikeda)

Maruki & Company.

Manufacturers and Exporters of

SILK HOSIERY and SILK UNDERWEAR.

2-Chome Yedobori Minami-dori Nishiku,
OSAKA.

絹メリヤス、絹シャツ製造販賣 丸喜商店 本店 大阪市西區江戸堀南通二丁目
 工場 大阪府豊能郡池田町



Cable Address :
 "IWASHIGI"



Code :
 A. B. C. 5th.

G. MATSUMOTO & CO.

KNOWN AS—Iwashiya-Matsumoto-Kikaiten.
 Honcho-Sanchome, TOKYO.

Surgical and Medical Instruments.

M & KATERA Microscopes, All kinds of Hypodermic
 syringes, Rubber goods, Glycerine & Urethral syringes.



Established 1816.



Sawai & Company



Manufacturers & Exporters of
All kinds of

STATIONERY

Sakaisuji, Kawaramachi, Higashiku,
OSAKA, JAPAN.



“ENAMELLED WARE”

The Standard of
Excellence!

.....

WE MANUFACTURE THE LARGEST
AND MOST COMPLETE LINE OF “ENA-
MELLED WARES” SUCH AS BASINS,
PLATES, PANS, POTS, JUGS, BOWLS
& ETC.

WE SHOULD BE PLEASED TO RE-
CEIVE YOUR ESTEEMED ORDERS.

Tokyo Gas & Electric Engineering

CO., LTD. ENAMEL DEPT.

Head Office: OTEMACHI, TOKYO.

Branch: No. 219 EIRAKUCHO, SONEZAKI, KITAKU, OSAKA.

~~~~~  
PRESIDENT: **GORO MATSUKATA.**  
~~~~~

CAPITAL YEN 20,000,000

Cable Address:

“GADENKOGYO”

Code Used:

A. B. C. 5th Edition
Bentley's Phrase Code
Lieber's Western Union.

MANUFACTURERS OF GLASS WARE



Teramuraya & Co.

2-Chome Sakuragawa-cho, Namba, OSAKA.

Cable Address :
"SHIMADZU," KYOTO.

Codes :
A.B.C. 5th Ed. & Private.



ESTABLISHED 1875.

BRANCHES :
TOKYO,
OSAKA & FUKUOKA.

Shimadzu Seisakusho Ltd.

(LATE G. SHIMADZU & CO.) Kawara-machi Nijyo, Kyoto, Japan.

Exporters, Importers and Manufacturers
of

LABORATORY APPARATUS and SUPPLIES for all kinds of
CHEMICAL, INDUSTRIAL WORKS and SPECIMENS.

Large Stock, Can Guarantee Immediate Shipment!!!

HEAD OFFICE :
No. 69, 4-Chome Junkeimachi,
Minamiku, OSAKA.



BRANCH OFFICE :
No. 16, Toshimacho, Kanda,
TOKYO.

C. Takeda-Shokai.

Manufacturers and Exporters

All Kinds of

**Pencils, Penholders, Pen-Nibs, Fountainpens,
Rubber-Eraser and General Stationery.**

It will profit you to mention "THE JAPAN TRADING GUIDANCE" when writing to advertisers.

Cable Address :

"GLASS TOKYO."

TRADE



MARK

Codes Used :

A.B.C. 5th Ed., Bentley's
W. U., and Private Code.

Asahi Glass Co., Ltd.

Manufacturers of

WINDOW GLASS

Ordinary Window, Sand Blasted, Muslin, Fluted, Frosted and Coloured Glass in all Thicknesses.

ANNUAL OUTPUT : 100,000,000 SQUARE FEET.

Head Office :

TOKYO KAIJO BUILDING, 1, Eiraku-cho, Itchome, Tokyo.

FACTORIES :

- No. 1, Amagasaki (Near Osaka)
- No. 2, Tobata-cho (Near Moji)
- No. 3, Tsurumi (Near Yokohama)
- No. 4, Edamitsu (Near Moji)
Fire Brick, Amagasaki.
Soda, Tobata-cho.

SOLE AGENTS :

- NOSAWA & Co., Tokyo, Yokohama and Kobe.
- JUMEISHA Co., - - - - - Osaka.
- AGENTS FOR CHINA :—The Mitsubishi at
Shanghai, Hankow, Hongkong, Peking and Dairen.

TRADE



MARK

The Nitta Leather Belting Co.,

NAMBA, OSAKA, JAPAN.

Agency Abroad : The Mitsui Bussan, Kaisha.

LEATHER BELT

LINK BELT

ROUND BELT

LEATHER PICKER

BUFFALO PICKER

LEATHER PACKING

LEATHER HOSE

RAW HIDE PINION

MACHINERY LEATHER

LACES

BELT CEMENT

ADHESIVE GREASE WAX

BALATA BELT

RUBBER BELT

GLUE AND GELATINE

TANNIN EXTRACT

Branch Offices : TOKYO, NAGOYA, FUKUOKA.

Shimidzu Trading Co.

Head Office: No. 24-E, Yamashita-cho, Yokohama.

Branch Office: No. 15, Isobe-dori, Kobe.

Manufacturers
Importers and Exporters

CORRESPONDENCE SOLICITED.

Telegraphic Address: "TSURU" Yokohama. Codes used: Bentley's and A.B.C. 5th.

Cable Address:
"INANISHI OSAKA."

TRADE



MARK

Codes Used:
A.B.C. 5th Edition,
Bentley's, Private.

Inanishi & Company.

1, Nichome Honmachi, Higashiku, Osaka, Japan.

General Exporters and Importers.

SPECIALITIES:

Cotton, Silk & Woollen Goods.

J. KAWASHIMA.

By Appointment to
The Imperial Household of Japan.

Manufacturer
and
Exporter
of

*Silk Fabrics, (Also of Cotton), Tapestry
Brocade, Damask, Velvet, Taffeta, Crepe,
Furniture and Necktie Cloths, etc.*

FACTORY OFFICE: Nishijin, Kyoto.
BRANCH OFFICE: 15 Yariyacho, Ginza, Tokyo.

It will profit you to mention "THE JAPAN TRADING GUIDANCE" when writing to advertisers.

THE JAPAN TRADING GUIDANCE

CABLE ADDRESS:
"CELLULOID OSAKA"

TELEPHONE:
No. 2766 minami.

TRADE



MARK

Head Office & Factory:
Imazato Kamijimura
Higashinari-gun,
Osaka, Japan.

THE OSAKA CELLULOID

CO., LT'D.

Manufacturers & Exporters

ALL KINDS

OF

Celluloid Men's & Ladies' Combs,
Hair Pins, Hair Slides, Etc., Etc.

Cable Address:
"KITOH OSAKA."

TRADE



MARK

Code Used:
A. B. C. 5TH.

THE EAST INDIES TRADING CO.

DIRECT EXPORTERS & IMPORTERS.

GENERAL COMMISSION AGENTS.

OFFICERS:

President: T. HAMAZAKI.

Manager: I. KITOH.

Head Office: DOJIMA-HAMADORI, OSAKA, JAPAN.

Branch Office: SOERABAJA, JAVA. BATAVIA, JAVA. SEMARANG, JAVA.

Cable Address: "Amanoya, Osaka."

HARA SHOTEN,
EXPORTERS, IMPORTERS AND
MILL FURNISHERS.

1-chome, Yedobori Shimodori,
OSAKA.

Tel. No. 777 Tosabori.

Manufacturers & Exporters
OF

Hosiery Needle.

T. Chikazawa.

3-Chome Yedobori Mtsami-Dori,
OSAKA, JAPAN

TELEPHONE TOSABORI 124.

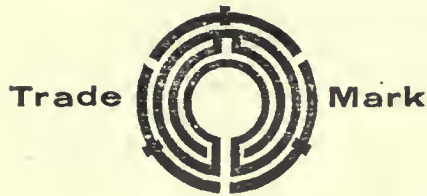

**THE
Thirty-Fourth
Bank Limited.**

(Sanjushi-Ginko) Established 1878.

Subscribed Capital, - - Yen 50,000.000

Paid-up Capital - - - ,, 31,250.000

Reserve Fund - - - - ,, 7,050.000

K. Koyama, Esq., President.

Head Office - - - OSAKA.

BRANCHES:

TOKYO, KYOTO, KOBE, TAIPEI,
TAINAN, HYOGO, AMAGASAKI,
HIMEJI, HIROSHIMA,
TOKUSHIMA, NARA,
NISHINOMIYA, &

Seven Branches

in
OSAKA.



*The Bank
acts as the Osaka
Agency of, the Hongkong
and, Shanghai Banking
Corporation, Drafts and Cable
Transfers issued, and every other
description of exchange business transacted.*



Y. TOKUNAGA & CO.

Yokoyamacho, Tokyo, Japan.

Tel. Nos. 4985, 2294 (Naniwa)



**Manufacturers and
Exporters of all kinds**

of
**TOILET
BRUSHES**

Cable Address: "BRUSHER, TOKYO."

各種ブラッシ製造販賣

クーパー印 靴クリーム發賣元
東郷印

徳永保之助商店

(振替口座東京六七一一番)

本店 東京日本橋區横山町一ノ十九
電(浜)二二九四

輸出部 東京日本橋區横山町一ノ十八
電(浜)四九八五

T. Tanaka & Co.,

Importers

and

Exporters.

Correspondence Solicited.



58, Higashinecho,
Satsumabori,
Nishiku,
Osaka,
Japan.

Cable Address: —
"TANAKATOKUMATSU"
OSAKA.



Code Used:—

A. I. A.B.C. 5th Edition
A. B. C. 5th Edition Improved
Bentley's Engineering Lieber's
Premier Ross Moss Scott's
Watkins Western Union
Private Codes.



MANUFACTURERS AND EXPORTERS OF IMITATION PEARL BEADS.

Foreign Trade
Dept.



Cable Address: —
"Thunderizumi"
Osaka.

Reduce first cost price!
How? By buying direct
From Real Manufacturers.

Electrical Requisites, Wire and Cords,
Needles of all kinds Carbon and
Graphite, Tea Lead, Tin Foil,
Lead Pipes, Antimony Wares,
Celluloid Toys, Rubber
Goods of every description, Tea
and Rubber Chests, Drugs and
Chemicals, And Other Leading
Commodities of Japanese Origin.

We Solicit Your Inquiries Samples Submitted on Request.

TOA DENKI SHOKAI.

Kyomachibori-dori 3-Chome, Osaka, Japan.

**Manufacturers, Contractors,
Exporters and Importers.**

Shinyugumi & Co.,

**General
Exporters
and
Importers**



HEAD OFFICE:

64, Naniwa-machi, KOBE, JAPAN.

BRANCHES:

Yokohama,
New York,
Buenos Aires,
Suva (Fiji).

General Cable Address: —
"Shinyugumi Kobe."

Codes:

A.B.C. 5th Edition,
A.B.C. 5th Improved,
Western Union, Lieber,
Bentley's Private.

Enquiries for any Staple Goods Solicited.

Cable Address: "Sasaki" Yokohama.

Code Used: A.B.C. 5th Edition, and Bentley's.

Importers and Exporters

M. SASAKI & CO.

*21, 1-Chome Sakaicho,
YOKOHAMA, JAPAN.*

Cable Address:
"Iwaida" Yokohama.
Telephone No. 742.

Codes:
A.B.C. 5th Edition
Improved, Western Union
Universal and Bentley's.

(Established A. D. 1859)

G. Iwaida & Co.

Sakaicho Yokohama, Japan.

HEAD OFFICE:
Ashikaga, Tochigiken, Japan.

Manufacturers and Exporters
of
Cotton Crepes, Silk Goods
and
General Merchandise.

BRANCHES: Yokohama and Kobe.

G. NOGUCHI & CO.

TRADE MARK

26. Zaimoku-cho, Azabu-ku.

Tokyo, Japan.



MANUFACTURERS
AND
EXPORTERS OF

*All Kinds of Electric Lamps,
Batteries and Other
Electrical Goods.*



G. NOGUCHI
MANAGER

FOREIGN AGENT

ALEXIS DE COURNAND
Brazil, Argentine, France.

ESTABLISHED 1875.

U. Ohta & Co.,

Manufacturers of all Descriptions of
Buttons and Brushes.

EXPORTERS OF
General Japanese Goods.

Export Dept.

22, SHIOMACHI NICHOME, MINAMIKU,
OSAKA, JAPAN.

BUTTONS.

Pearl, Porcelain, Horn, Bone, Metal, Buckles,
Hooks, Eyes, Dress-fastners & Others.

BRUSHES.

Tooth, Hair, Nail, Cloth, Hat, Shoes, Stove,
Paint, Watch, Type-Writer and Others of
Household and Fancy Brushes.

Samples on application.

BUTTONS & BRUSHES

Maison Fondée en 1875.

U. OHTA & Cie

Fabricants de
Brosses and Boutons

en tous genres.

RAYON D'EXPORTATION.

SPÉCIALITÉ DE

BOUTONS en PERLE, CORNE, PORCELAINE, METAL,
BOUTONS A PRESSION OS BOUCLIER, et AGRAFE
etc., etc.

BROSSES a DENTS, TETE, ONGLES, HABITS, et à
CHAPEAUX etc., etc.

BROSSES de Fantaisie tous genres, BROSSES pour
MACHINES et pour APPARTEMENTS etc.

Envoi sur demande des Echantillons.

Correspondance en Anglais, Français, Allemand et Russe.

Correspondence in English, French, Russian and German.

THE JAPAN TRADING GUIDANCE

Cable Address :
"MISONO, OSAKA."

Tel. No. 976 (Honkyoku)



Code in Use :
A. B. C. 5th Edition and
A. I. Code.

R. NAKAMURA,
IMPORTERS, EXPORTERS AND MANUFACTURERS OF
RUBBER GOODS.

Bank Reference
The Dai-Ichi Bank The Taiwan Bank
in Osaka.

Nichome, Hiranomachi,
Osaka.

CORRESPONDENCE
in
English, Russian, Malay & French.

IMPORTERS AND EXPORTERS,
Electrical Insulating Materials, Electrical Chemical and Materials, All Industrial Manufacture Materials.

FUTABA-GUMI.
(GOSHI KAISHA)

2-chome, Junkeimachi, Osaka.

Cable Address :
"TREASURE"



Code Used :
Bentley's.

Correspondence Invited.

TAKARA & CO.

53, Dojima Funadaikumachi, Osaka, Japan.

Exporters
and
Importers

SPECIALITIES :
TOILET BRUSHES,
RUBBER GOODS DRUGGISTS SUNDRIES

HARUNA & Co.,
Exporters and Importers.

Kyomachi-bashi,
OSAKA.

Telegraphic Address :
"HARUNA, OSAKA."

Code Used :
A. B. C. 5th, Scott's 10th,
Bentley's, Lieber's.

Chemicals & Drugs.

(Established in 1758)

Kihei Konishi
Exporters and Importers.

20, Doshumachi Sanhome,
OSAKA, JAPAN.

It will profit you to mention "THE JAPAN TRADING GUIDANCE" when writing to advertisers.

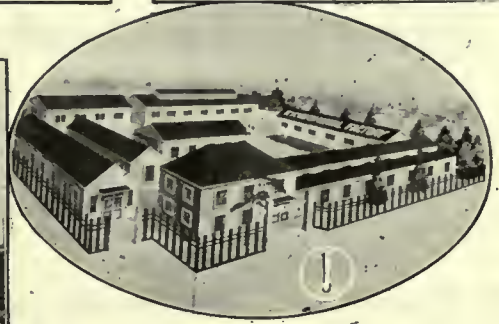
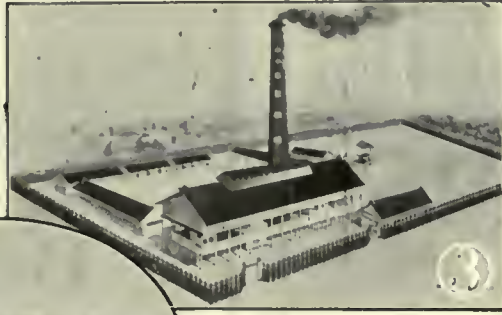
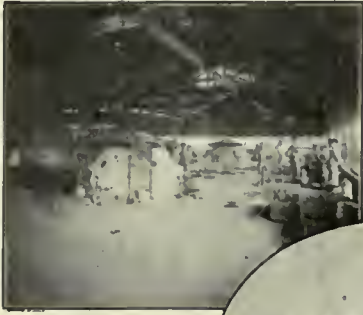

K. K. Watch Crystals and Spectacle Lenses.

Manufactured by

KONISHI KOTAKUDO & CO.

HEAD OFFICE :

Kyobashi, Tokyo, Japan.

CABLE ADDRESS :

"Kotakudo" TOKYO. SEATTLE.
& NEW YORK.
CODE: A.B.C. 5th Edition.

BRANCH OFFICE :

Pacific Block, Seattle, U.S.A.
Nassau St., New York, U.S.A.

MASUDA GOMEI KAISHA.

MANUFACTURERS OF

Copper, Brass, Bronze Rods, Wires, Pipes, Plates, and Supplies
of Tin, Zinc, Lead, Copper, Antimony, etc., etc., etc., etc.

ITCHOME, TAMAEO-CHO, KITAKU, OSAKA.

H. YAMAMOTO & CO., Ltd.

Importers, Exporters
AND
General Merchant.

Head Office:

104, Yedo-machi, - - - KOBE, JAPAN.
P. O. Box No. 362.

Branch Office:

69, Adzuchi-machi, 2-Chome, Osaka, Japan.
Mostwaya Road, Pristani, Harbin.

Cable Address:
"MOMOTARO, KOBE."

Code Used:
Lieber's Codes, A. B. C. 5th Edition, and
A. B. C. 5th Edition Improved, Bentley's,
Schofield's Eclectic Phrase Code and Private Code.

*Exporters and Manufacturers
of*

"Surgeon Brand"

All Kinds of

BANDAGE

and

Gum Materials, Medical

and

Surgical Instruments.

Asataro Toki & Co.,
2-chome Doshomachi,
OSAKA.

Tel. Nos. 2145, 3363 (Honkyoku)

Cable Address:

"TABUCO, OSAKA."

Codes: A. B. C. 5th Liebers

Bentley's. Western Union.

TABUCHI TRADING COMPANY

Minami-Kiuhoji-Machi, - - - OSAKA.

Exporters, Importers & Manufacturers

☐We specialize merchandise as enumerated in this book. - - - - -

☐We invite inquiries and want you to feel entitled to the services of this office without any engagement to you.

Branch: 11, Kami-Tachihama-Dori, Kobe.

Banker: The Yokohama Specie Bank, Ltd. Osaka.

Manufacturers and Exporters
of
Hosiery Goods and Cotton Goods.

GENERAL MERCHANTS.

C. KAMON & CO.

4-chome, Kawara-machi,
OSAKA.

TRADE  MARK

"KOBE"

ACCUMULATORS

The Kobe Electric Works Ltd.

Branch Office: 3-Chome, Rioicho, - - - Kobe.

Factory: Urae, Sagiſucho, - - - - - Osaka.

Business Department: Yedobashi, Nishiku, Osaka.

It will profit you to mention "THE JAPAN TRADING GUIDANCE" when writing to advertisers.

The

TAKEMURA COMPANY

==== LIMITED ====

60, Yamashita-cho, Yokohama,
JAPAN.

Cable Address :
"Takemura" Yokohama.
P. O. Box 238.



Code Used :
Bentley's
Tel. No. 1558.

EXPORTERS, IMPORTERS & MANUFACTURERS.

OUR SPECIALITIES:



Export Dept.

SILK & COTTON PIECE GOODS
KIMONOS, GOWNS, VESTS, HDKFS,
TABLE CLOTHS, BLUE & WHITE
GOODS EMBROIDERED & DRAWN
WORK, NOVELTIES, HEMP BRAID,
MEDICINE, DRUGS, &C. - - -

Import Dept.

DYESTUFFS, CHEMICALS,
LEATHER,
FOOD & PROVISION,
AUTOMOBILE & ACCESSORIES,
GENERAL HARDWARE

Sole Export Agent for the Coffein Manufacturing Co., Shizuoka, Japan.

BRANCHES:

NIPPON DRY GOODS CO.,
Cor. Pine & Front St., San Francisco.

NIPPON DRY GOODS CO.,
100, West 32nd St., New York.



Manufacturers & Exporters

— OF —

ALL KINDS OF
CLOCKS and
ELECTRICAL FITTINGS.



FUKUSEI YOKO



Hommachibashi-Higashizume, Higashiku,

Osaka, Japan.

~~~~~  
Tel. No. 2805 Higashi.

Samples send on Application.

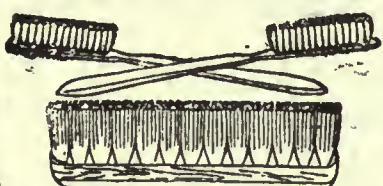

*Button*

**SPECIALITIES.**  
HORN BONE, NUT, SHELL,  
WHALE, ETC.

**MANUFACTURERS AND EXPORTERS.**  
**YOSHIDA ZEN CO.**  
DAIDO 2-CHOME, TENNOJI,  
OSAKA, JAPAN.

CODE: A.B.C. 5TH ED., BENTLEY'S.  
COMPLETE PHRASE & PRIVATE.

**DEALERS IN**  
BRUSHES, BRISTLES,  
COMBS, CURIOS, ETC.

Cable Address:  
"ZENBOTAN"  
*Correspondence in English invited.*

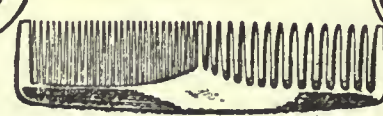

Trade  Mark

## Saiga Button

~~~~~MFG. COMPANY.~~~~~  
DAIDO, 3-CHOME, TENNOJI,
OSAKA.

□

MANUFACTURERS & EXPORTERS
of
PEARL, FANCY HORN
and *ALL KINDS*
of *BUTTONS.*

□

Cable Address:
"HEMISPHERE OSAKA"
TEL. 1488 MINAMI.

Code Used:
A.B.C. 5th Edition,
Bentley's.

It will profit you to mention "THE JAPAN TRADING GUIDANCE" when writing to advertisers.

(THE THIRD TRADING CO., LTD.)

CABLE ADDRESS:
"FUKUBOTAN OSAKA"
CODE USED:
A.B.C. 5th. do. Improved.
Bentley's, Private.

TELEPHONE:
1071 (Tosabori)
2792 (Tosobori).

The Daisan Shoji Kaisha, Ltd.



HEAD OFFICE:

1-CHOME, UTSUBOMINAMIDORI, NISHIKU, OSAKA.

Exporters, Importers & Manufacturers.

Specialities:

Cotton, Cotton Yarn, Cotton Cloth, Wool and Woollen Textile.

The Company was organized by amalgamating two well-known firms, viz.,

K. TERADA & CO., Manufacturers & Exporters of Cotton Goods,

B. KAMON & CO., Manufacturers & Exporters of Hosiery & Needles.

MURANAKA BROS. & CO.

EXPORTERS & MANUFACTURERS

SANCHOME, HIRANOMACHI, OSAKA.

Established in 1905.

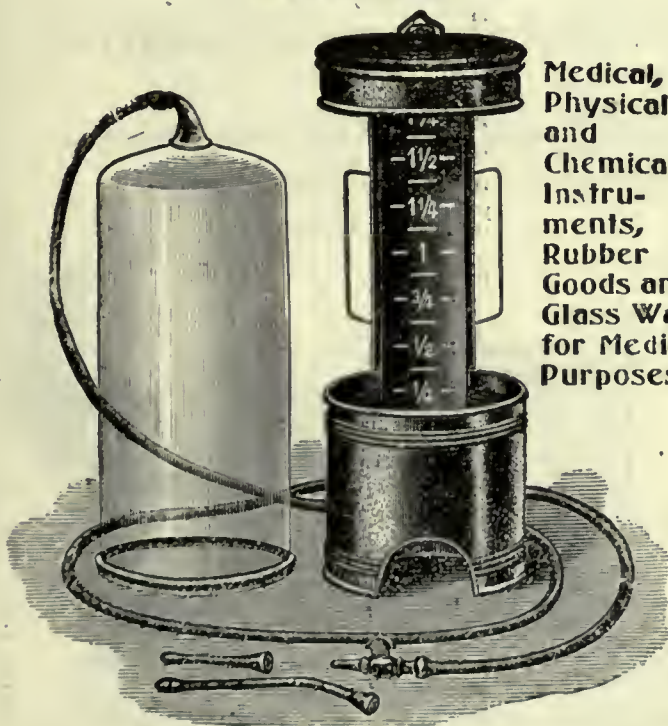

Medical,
Physical
and
Chemical
Instru-
ments,
Rubber
Goods and
Glass Ware
for Medical
Purposes

MANUFACTURERS & DEALERS IN SUR-
GICAL INSTRUMENTS, CHEMICAL &
MEDICAL APPARATUS, MEDICINES,
BANDAGES, SCALES & MEASURES

SHIRAIMATSU & CO.

32, 2-chome, Doshumuchi,
OSAKA, JAPAN.

Cable Address: "Shiraimatsu, Osaka."
Code used: A. B. C. 5th Edition.

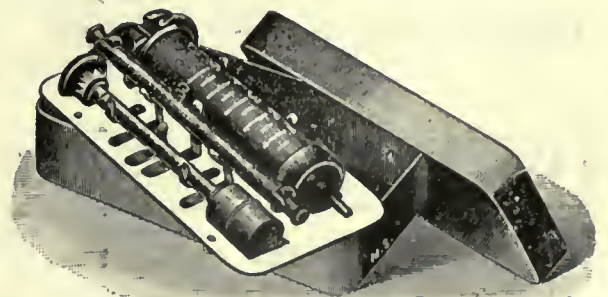

Narukawa Metal Works.



BABBIT-METAL

PRODUCER ! !

AND

Importers of all kinds

OF

Metals and Solders

(for Electric Works, Cannings and
General Sheet Metals or Lead Pipes)

Proprietor: HARUMATSU NARUKAWA.

Business Office & 1st Works:

Tanimachi 7-chome, Minamiku,
OSAKA.

Tel. No. 1363 (L. D.) Minami.

2nd Works:

52 Minami Momodani-cho, Osaka.

Y. OMIYA TRADING
COMPANY.



No. 32, Sakaicho, Yokohama.

**GENERAL
IMPORTERS & EXPORTERS.**

**GENERAL
IMPORTERS & EXPORTERS.**

KAMITAKI TRADING CO., LTD.

MINAMI YOSHIDA-CHO, YOKOHAMA,
JAPAN.

TRADE MARK

Cable Address:
"ALLCOMBS"



Code Used:
A.B.C. 5th Edition.

J. TSUCHIDA & CO.

No. 10, Minamiyuhojimachi, 4-chome,
OSAKA, JAPAN.

**MANUFACTURERS & EXPORTERS
OF**

All Combs, Playing Cards, Buttons,
Smoking Pipes, and
Other Grocers.



It will profit you to mention "THE JAPAN TRADING GUIDANCE" when writing to advertisers.

Manufacturers and Exporters
OF
BRUSHES, STICKS
AND **HAIR NET.**

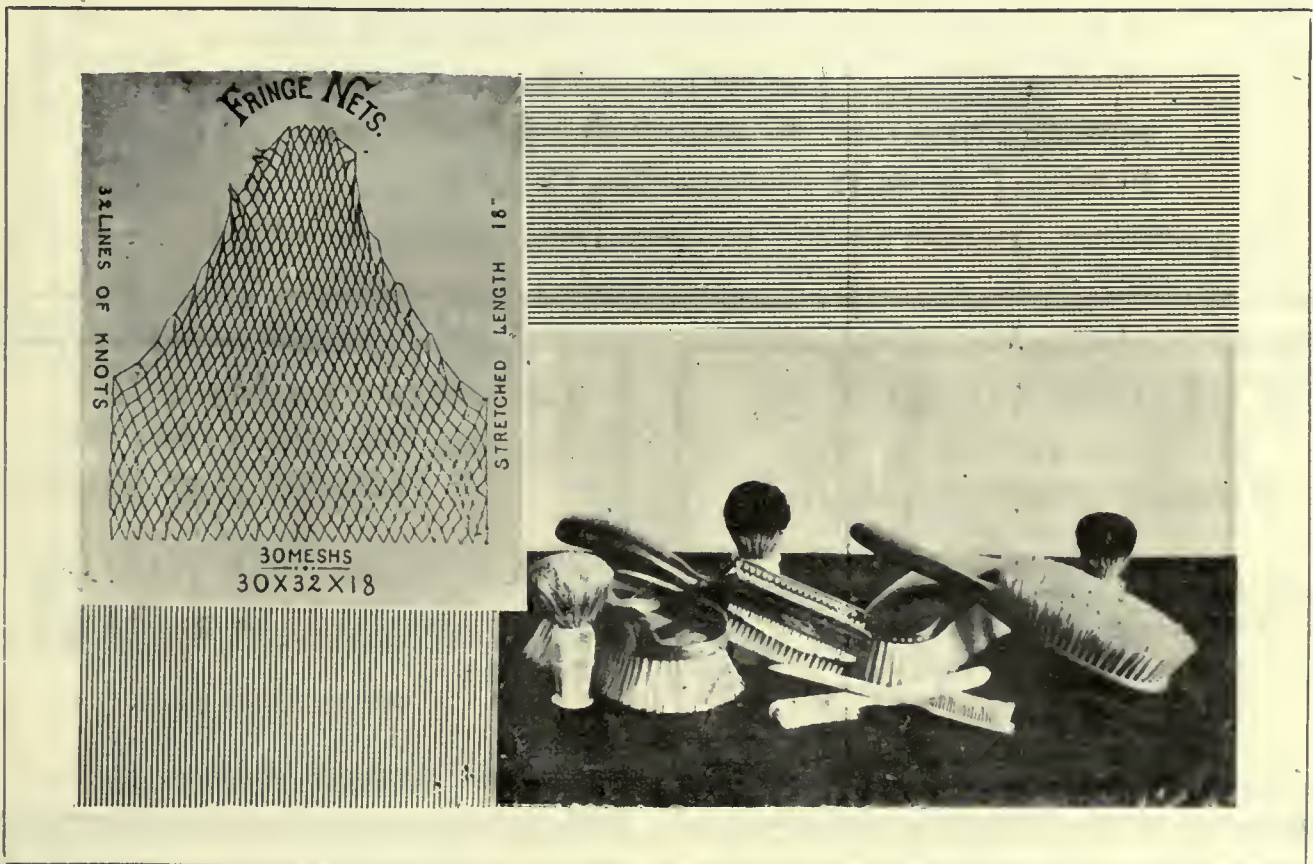

JUKICHI OGAWA.

323, Enaricho, Nishinoda, Kitaku,
Osaka, Japan.

FACTORY:

Owada Nakamachi, Chibune-mura, OSAKA-FU.

THE NAGOYA SEITOSHO, LT'D.,

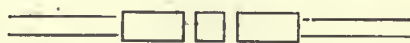

MANUFACTURERS & EXPORTERS

OF

Dinner Ware and Fancy China.



MAIN OFFICE: 7 & 8 Higashi-Yoshino-Cho, Nagoya.
NEW-YORK
BRANCH: } 200 Fifth Ave. Building Madison Square.
KOBE BRANCH: 65 Isobe-Dori 4 Chome, Kobe.
FACTORY: Chikusa-Cho, Nagoya.

K. SUZUKI & CO.

Manufacturer & Dealer in
BISHU PORCELAIN.

HEAD OFFICE.

No. 10, 11, & 12. Chikaramachi 4 chome, Nagoya.

TEL. NO. 586 HIGASHI L. D.

BRANCH OFFICE.

No. 8, Kitanagasa-dori 3 chome, KOBE.

TEL. No. 815 SANNOMIYA L. D.

Telegraphic Address:
"YAMASUBOSHI, KOBE"

CODES USED.
A B C. 5th Edition & Private.

Papier-mache Lacquer-ware
Cane-substituted Umbrellas
"Clipless" paper fastener

CHUJO KURODA.
MANUFACTURER & DEALER

PHONE 2122. L. D.

25 Teppo-cho Nichome, Nagoya.

(ESTABLISHED IN 1888)

T. ASAI & GO.,

No. 14 HIGASHI-YOSHINOCHO, NAGOYA.

TELEPHONE NO. E. 681, 682.

P.O. BOX. AKATSUKA. NO. 8

**MANUFACTURERS
OF
CHINA WARE.**

ALWAYS LARGE STOCKS

CABLE ADDRESS.
KANENAKA NAGOYA"

CODE USED:
A.B.C. 5TH EDITION.

BRANCHES.
1, YAZAEMONCHO, KYOBASHI-KU,
TOKYO.
27 KAJIYAMACHI MINAMIKU
OSAKA.

FACTORY.
KUBOCHO, YOKOHAMA.
TELEG.-ADR:
"MOROHOSHI YOKOHAMA."

CHIYOKICHI MOROHOSHI.

(C. MOROHOSHI SHOTEN)

MANUFACTURER OF
PRINTING INK

HEAD OFFICE

ONOYECHO, SHICHOME, YOKOHAMA, JAPAN.

It will profit you to mention "THE JAPAN TRADING GUIDANCE" when writing to advertisers.

Code Used :
A.B.C. 5th Edition,
Bentley's.

THE ASANO WOOD WORKS,

Nagoya,

Japan.

Cable Address :
"Asanomokkejo"

The Description.

VENEER CHESTS

for Tea, Rubber,
Coffee, Tobacco

and VENEER
BOARDS for

Constructive
materials,

BARREL,
FURNITURE,

Etc., Etc.

Factories :

- 1st factory Nagoya.
- 2nd " Tokyo.
- 3rd " Atsuta.
- 4th " Tajima.
- 5th " Shinano.
- 6th " Hokkaido.

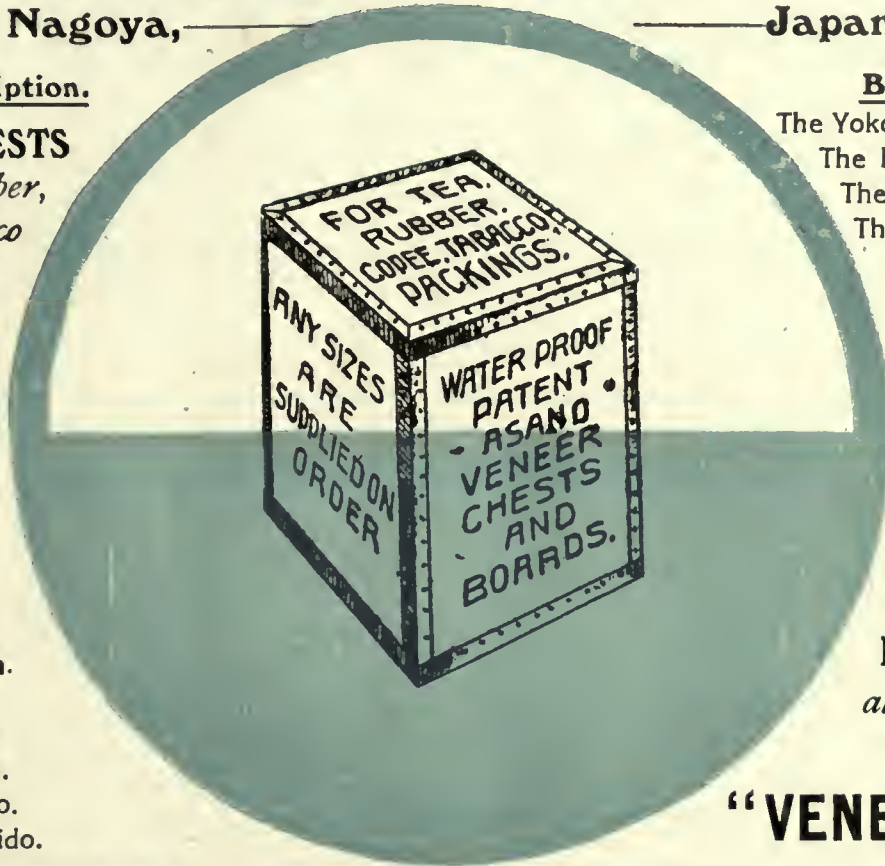

Bankers.

- The Yokohama Specie Bank.
- The Nagoya Bank.
- The Meiji Bank.
- The Sumitomo Bank.
- The Taiwan Bank.

President

K. ASANO, Esq.

Established 1882.

Manufacturers
and

Exporters of
all kinds
of

"VENEERINGS,"

No. 75, Mitamachi, Nakaku,
NAGOYA, JAPAN.

TRADE



MARK

Annually Manufactured
More than 300,000 Pieces.

Takano Kinzokuhin Seisakusho.

(Takano Metal Goods Factory)

Manufacturers, Exporters and Dealers in
HIGH GLASS, CLOCKS & Etc.

Tanaka Blanket Co., L'td.

Manufacturers and Dealer in

BLANKET, SHAWLS, WRAPPERS.

Nichome, Minami Hisayacho, Nagoya, Japan.

Tel. Nos. 1034, 6559 (Honkyoku) L.D.

MINOBUN FACTORY.

Kyomachi, Nagoya, Japan.

Manufacturer, Exporter, Importer, and

Wholesale Dealer

Surgical Instruments
Chemical Apparatus
Laboratory Porcelain
and Glass Ware . . .
Rubber Goods
Bandage Materials .

Cable Address:
"MINOBUN," Nagoya.



J. BABA (Proprietor)
K. BABA
(General Manager)

Code Used:
A. B. C. Code 5th
Edition.



Telephone No. 602
(L. D.)

Amari Shoten
182, Nakamichi
Kuromoncho, Higashi-ku,
OSAKA.
Manufacturers and Exporters
of
Pins, Bangles, Brass buttons, Press
buttons, and other Metal goods
and Clothes Accessories.
金屬品製造輸出業
甘利商店
大阪市東區中道黒門町

Cable Address:
"CHERRY" OSAKA.
Tel. Nos. 1557, 1403
(Senba)

CODES USED:
A. B. C. 5th Edition
Bentley's Complete
Phrase Code.

Sakurai Shoten

3-Chome, Kitakiuhoji-machi,
OSAKA, JAPAN.

Manufacturer
of
Mirrors & Glass Wares
and
Exporter on Every
Description
of
Japanese Products.

Cable Address:
"Branch Amita," Osaka.

Codes Used:
A.B.C. 5th Edition, Bentley's.

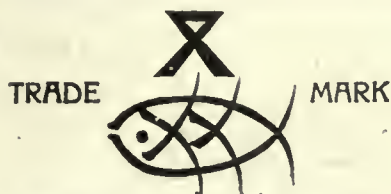

Established 1800

HOME OFFICE:
Hioki-cho, Nagoya.

FACTORIES:
Nagoya Toyohama and
3 places.

AMITA SHOTEN

Manufacturer and Exporter

Cotton Fishing Nets, Twines & Piece Goods,

in Addition

General Importers and Exporters.

2-chome, Andojibashi-dori, Minami-ku, OSAKA, JAPAN.

Please Address All Communications to OSAKA OFFICE.

TRADE **M** MARK

THE
MAKERS TRADING

ASSOCIATION LTD.

1-chome Yedobori Kitadori, OSAKA.

**Importers
and
Exporters.**

Cable Address:
"MAKERS" OSAKA. "SAKAMOTO" OSAKA.

Code Used:
A. B. C. 5th Edition, and Private.
P. O. Box No. 10 (Central) Tel. No. 3647 (Tosabori)

REFERENCES:
The Yokohama Specie Bank Ltd.
The Sumitomo Bank, Ltd.
The Bank of Taiwan.

Hamasaki & Co.

HEAD OFFICE : 97 Yamagata-dori, Dairen.
BRANCHES : 1-chome Hiranomachi Osaka.
75, Yamashitacho Kagoshima.

Importers and Exporters,
of

*Chemicals, Drugs, Dyes,
Arms, Fertilizer Oil,
Iron, Steel, Lead,
Ammunition,
etc., etc.*

Agent for
UNITED ALKALI & CO.

Cable Address:
"Hamasaki Osaka." Hamasaki Dairen."
Code Used : A. B. C. 5th Edition and Lieber's.

Cable Address:
"OKABE," YOKOHAMA.

Codes: A. B. C. 5th Edition
Improved, Lieber's and Bentley's.

OKABE & CO.

No. 30, Settlement, Yokohama.

Importers and Exporters of Japanese Articles.

Mother of pearls, Ivory nut and horn buttons, Silks, Habutae, Silk handkerchiefs, Gowns, Jackets, Kimonos, Embroideries, Cotton crepe and other manufactured. **Specialities in:** Articles in silk, Lacquer ware, Porcelains, Bronze ware, Paper napkins, Toys, Advertising matters and other Manual products and manufactures, Electric goods, etc.

CORRESPONDENCE INVITED.

Cable Address:
"Nakaiyasu Osaka"

Established in 1885

Code Used:
A.B.C. 5th Edition.

Y. NAKAI DENTAL DEPOT.

Proprietor: Yasunosuke Nakai.

MANUFACTURERS,
EXPORTERS & IMPORTERS
DENTAL INSTRUMENTS & ACCESSORIES.

HEAD OFFICE:
38, 4-CHOME, AWAJIMACHI, OSAKA.



BRANCH OFFICES: *Kioto, Fukuoka.*
FACTORY: *Osaka, Tokio, Nagoya.*

Correspondence
in English.

References:
Yokohama Specie Bank, Ltd. Osaka.
Sumitomo Bank, Ltd. Osaka.
The Bank of Taiwan, Ltd. Osaka.



It will profit you to mention "THE JAPAN TRADING GUIDANCE" when writing to advertisers.

Cable Address :
"CUSTOMER" Osaka.

TAKEUCHI SEIBOSHO

Established in 1870.

Codes Used :
A. B. C. 5th Edition
Improved & Bentley's Codes.

(Takeuchi Hat Manufacturing Co.)

Business Office :
No. 14, Asahi-cho,
Kitaku, Osaka.

Manufacturers:
All kinds of
Hats and Caps.

Exporters and Importers:
Hats and
Hat Materials.

Code Used :

A.B.C. 5th Edition ; Lieber's Standard ;
A I ; Western Union ; Bentley's Code ;
Private Code.

TRADE



MARK

Tel. Nos. 504, 505 & 2017 (Nishi)

Telegram Address: "Okawa Osaka."

P.O. Box No. 5 Horie, Osaka, Japan.

THE JAPAN TRADING AND MANUFACTURING CO., LTD.

(Ex-The Okawa Trading and Manufacturing Co., Ltd.)

Makers of Bobbins, Shuttles, Machinery Parts, Wood-turneries, etc.

Manufacturers of Engine Cleaning Waste.

Dealers in Cotton, Jute, Woolen and any other Wastes :

Dealers in Hardware of all descriptions :

Dealers in Bone, Fish Manures, Oil-cake of all descriptions :

Exporters of General Goods of all kinds of Japanese Products.

Importers of Textile Machinery and Accessories, etc.

TOYO CELLULOID MANUFACTURING CO.

1105 Nakasuji Mukaicho, Sakai, Osaka, Japan.

TEL. No. 743 (SAKAI)

Manufacturers and Exporters of

Fancy **CELLULOID GOODS.**

A Speciality — Correspondence invited from all part of the World.

The Kamei Shokai

1, Minami-no-cho, Satsumabori, Nishiku, OSAKA, JAPAN.

Manufactories :

1, Minami-no-cho, Satsumabori, Osaka.

8, Minami-no-cho, Satsumabori, Osaka.

76, 6-chome, Tenjinbashi-suji, Osaka.

SPECIALITIES :

BRUSHES

of All kinds and
RAW MATERIALS.

NINZO TOMODA,

Wholesale Dealer in

Barber's Apparatus.

Utsubo Kitadori 1-chome, Osaka, Japan.

Tel. Nos. 1389, 3658 (Tosabori)

THE JAPAN TRADING GUIDANCE

General Cable
Addresses :
" MIKUMO KOBE "
(Produce Dept.)
" DAIKOKUSHOKAI
KOBE "
(Sundry Dept.)

Daikoku ★ Shokai

73 Kyomachi, Kobe, Japan.

Codes Used :
A.B.C. 5th & Impd.,
A.I., Western Union,
Bentley's & Privates.
P. O. Box 310.

EXPORTS

| | | |
|---|---|---|
| <p><i>Agar-Agar</i>
<i>Aluminium Manufactures</i>
<i>Bamboo and Bamboo Mfres.</i>
<i>Baskets and Suit Cases</i>
<i>Beads and Neck Laces</i>
<i>Beans and Peas</i>
<i>Beltings</i>
<i>Bicycle and Accessories</i>
<i>Braids of all kinds</i>
<i>Brushes of all kinds</i>
<i>Buttons of all sorts</i>
<i>Camphor</i>
<i>Canned Goods</i>
<i>Celluloid Manufactures</i>
<i>Chemicals and Drugs</i>
<i>Chillies</i>
<i>Cotton Goods</i></p> | <p><i>Enamelled Iron Wares</i>
<i>Fishing Goods</i>
<i>Ginger</i>
<i>Glass Wares</i>
<i>Hats and Hat Materials</i>
<i>Hosiery Goods</i>
<i>Lamps and Lamp Fittings</i>
<i>Leather Goods</i>
<i>Matches and Match Splints</i>
<i>Mats, Mattings and Grass Rugs</i>
<i>Metal Foils and Dusts</i>
<i>Metal Wares and Cutleries</i>
<i>Musical Instruments</i>
<i>Oils,</i>
<i>Peanuts,</i>
<i>Paints</i>
<i>Paper of all kinds</i></p> | <p><i>Paper manufactured goods</i>
<i>Porcelain and Earthen Wares</i>
<i>Pyrethrum Flower</i>
<i>Rice</i>
<i>Rubber Goods</i>
<i>Sparterie and Buckrum</i>
<i>Sporting goods</i>
<i>Starch, & Sugar</i>
<i>Stationeries</i>
<i>Silk Pieces & Manufactured goods</i>
<i>Spectacles, Watch Glasses & Lenses</i>
<i>Toilet Articles and Soaps</i>
<i>Toys and Games of all sorts</i>
<i>Umbrellas and Accessories</i>
<i>Vacuum Flasks</i>
<i>Wax</i>
<i>Woollen Goods</i></p> |
|---|---|---|

IMPORTS

| | | | | |
|---|---|---|---|--|
| <i>Chemicals,</i>
<i>Fertilizers,</i>
<i>Wheat, Rubber,</i> | <i>Cotton & Woollen Yarns</i>
<i>Machineries,</i>
<i>Machine Tools,</i> | <i>Sugar,</i>
<i>Rice,</i>
<i>Dyes,</i> | <i>Steel and Iron Products,</i>
<i>Wood Pulp,</i>
<i>Woollen Goods.</i> | <i>Flour,</i>
<i>Tungsten Wire</i>
<i>etc., etc.</i> |
|---|---|---|---|--|



Correspondence Solicited.



J. Osawa & Co.



Importers and Exporters

Sanjo-Kobashi, Kyoto, Japan

CHIEF LINES

Import :—

Watches, Clocks, Jewelry, Dick's Beltings (Agents), Jackson's Belt Fasteners (Agents), Stationeries, Paper, Steel and Iron materials, Hard wares and Tools etc., etc.

Exports :—

Hard wares of every description (Iron, Copper, & Brass), Stationeries, Bicycle and accessories, Piece goods silk and cotton etc., etc.

Branches :—

| | |
|---|--|
| Kobe : Sannomiya, Kobe. | Hongkong : 5 Queen's Road, Central, Hongkong. |
| Tokyo : Yumicho, Tokyo. | Cantong : No. 11 Yuen Cheung West, Cantong. |
| Osaka : Awajimachi, Osaka. | Sydney : Pomeroy House, York St., Sydney. |
| Seoul : 1-chome, Honmachi, Seoul. | Brisbane : No. 89-100, Edward St., Brisbane. |
| Shanghai : No. 5, Siking Road, Shanghai. | Bangkok : P. O. Box No. 8, Bangkok. |

It will profit you to mention "THE JAPAN TRADING GUIDANCE" when writing to advertisers.

TRADE MARK



MURAKAMI GOSHI KAISHA.

HARIHIKOGO

SHINONOMECHO, 2-CHOME, OSAKA.

MANUFACTURERS AND EXPORTERS

Hosiery Needles, Lace Needles & Gramophone Needles.

The Notable Feature of Our Factory:

- QUALITY STANDARD.
- CHEAP PRICE.
- RICH IN PRODUCTIVE POWER.
- RELIABLE DEALING.



SEVERAL GOLD METAL OF HONOUR
HAVE OBTAINED IN EVERY EXHIBITION.

Cable Address: "KAWAIKITA" Osaka
Established in 1833

KITARO KAWAI

29, 4-chome, Andojibashi-dori,
OSAKA

**METAL IMPORT &
EXPORT MERCHANT**

*Has Always in stock large qualities of
Galvanized Flat & Corrugated Iron Sheets
and*

*Tin plates ; Steel plates ; Galvanised wires,
Zinc sheets ; Zinc spelter ; Pig Lead ; Tin
Ingots ; Aluminium ingots, Sheets, Tubes &
wires ; Copper & Brass ingots, Sheets,
Tubes & Wires ; Phosphor Tin ;
Phosphor Bronze Antimony ; Nickel ; Gun
Metals, etc., etc., etc.*

Nagayanagi & Co.

**EXPORTERS &
IMPORTERS,
MANUFACTURERS
and DEALERS
IN CORK.**

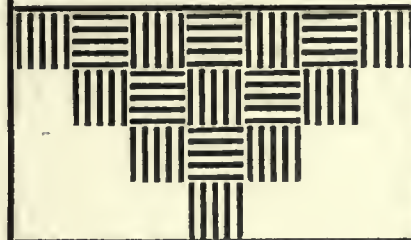

17 ITCOME, KORAIBASHI, HIGASHI-KU,
OSAKA, JAPAN.

CABLE ADDRESS:
"NAGAYANAGI OSAKA."
Tel. No. 2446 Honkyoku.

O. MIDZUNO & CO.,

108, Yamashita-cho, Yokohama,
JAPAN.

P. O. Box 246.

Cable Address :

"Midzuno, Yokohama."

Codes Used :

A.B.C. (4th & 5th Editions),
and Western Union, 5 letters,
Bentley's Complete Phrase.

Exporters of
Japanese Merchandise.

YUASA

Cotton Trading Co., Ltd.

IMPORTERS & EXPORTERS

of

**Raw Cotton, Cotton Yarn, Cloths, and
Other Cotton Manufactured Goods etc.**

Kitahama 3-chome, Osaka, Japan.

Cable Address :
"YUASA OSAKA"

All Codes
Used :

Trade  Mark

THE OSAKA ALUMINIUM FACTORY.

Manufacturers of
**ALUMINIUM INGOT, PLATE, WIRE
WARE AND
MILITARY GOODS.**

3-chome Sakuragawa, Namba, - - OSAKA.
Tel. Nos. 3160, 4160, L.D. (Nishi)

Cable Address :

"Onishi Yokohama."

Codes Used :

A.B.C. 5th Imp. W.U.T.C.
Bentley's and Private.

ONISHI COMPANY LTD.

Export Merchants

Head Office : 76, Yamashita-cho, Yokohama.

Agencies :

Kobe, Buenos Aires, Chicago, London,
New York, Sydney, Toronto,
Vancouver, Wellington.

Telegrams :

"KAMEI KYOTO"



Established 1630.

Tel. No. 596 (Shimo)

H. Kamei, & Co.,

Higashinotoin Gojo, Kyoto.

DEALER & MANUFACTURER
All Kinds of

**Glass Beads, Necklaces,
Rosaries and Pins.**

SHIGERU TANAKA & CO.

Head Office : Itchome, Sakaicho, - - Yokohama.
Tel. Nos. 118, 2778 (S.L.D.)

Branch Office : No. 11, Yariyacho, Kyobashiku, Tokyo.
Tel. Nos. 842, 455 L.D. (Kyobashi)

Cable Address :

"Tanaka Yokohama."

CODES :

A.B.C. 5th, Bentley's Complete
Phrase. A.B.C. 5th, Improved
Engineering, 2nd. A.I.

Importers of **MACHINERY** and **METALS.**
Exporters of **GENERAL MERCHANDISE.**

General Importers and Exporters

C. ITOH & CO., LTD.

KOBE BRANCH.

No. 57-58A, Naniwamachi, KOBE.

IWATA SHOJI KABUSHIKI KAISHA.

3-chome Kitakyutaromachi OSAKA.

**Cotton, Cotton Piece Goods
and Cotton Yarns.**

ITOH & CO.,

Exporters & Importers
30, Yamashita-cho, Yokohama.

EXPORTERS & IMPORTERS.

Taiyo Shoko Kabushiki Kaisha.

3-chome Chikaramachi, Nagoya.

R. MARUI & CO.

GENERAL EXPORTER & IMPORTERS.

Sannomiyacho 1-chome, Kobe, Japan.
P. O. Box 212.

THE JAPAN TRADING GUIDANCE (YEAR BOOK)

1920

EXPORTERS' AND MANUFACTURERS' LIST-CLASSIFIED

ACETIC ACID

- Inui & Co., Ltd.** 2-chome Doshumachi, Osaka.
Ito Acetic & Chemical Works, Shigitacho, Kitaku, Osaka.
Kitagawa Sakusan Seizosho, Shimadamachi, Shidagori, Shizuokaken.
Kondo Shoten Yakuhinbu, 4-chome Utsubo Minami-dori, Osaka.
Nippon Sakusan Seizo Kaisha, Ltd. Yanagishima, Honjoku, Tokyo.
Tanabe Gohei, 3-chome Doshumachi, Osaka.

ACCUMULATORS

- Kobe Electric Works, Ltd.** (The) Yedobashi, Osaka.
Nippon Denchi Kabushiki Kaisha, Shinmachi Imadegawa, Kyoto.

ALKALI

- Osaka Alkali Co., Ltd.** 3-chome Andojibashidori, Osaka.

ALUMINIUM & ALUMINIUM WARE

- Bando Shokai, 4-chome Sueyoshihashidori, Osaka.
Hinomaru Shokai, 481, Kashimamura Oaza-Nori, Nishinarigun, Osaka-fu.
Ikeda Aluminium Seizosho, 1-chome Inaricho, Namba, Osaka.
Matsuura Shoten, 3-chome Bentendori, Yokohama.
Nasu Aluminium-Ware Factory, Minami Futabacho, Honjoku, Tokyo.
Nippon Aluminium Factory, (The) Kita-Urae, Sagisuchio, Osaka.
Nippon Aluminium Factory, (The) Tori-Aburacho, Nihonbashiku, Tokyo.
Nippon Keigin Kogyo Kaisha, Ltd. Namba Sakuragawa 2-chome, Osaka.
Nippon Keigin Seizo Kaisha, Ltd. 1-chome Yurakuchō, Kojimachiku, Tokyo.
Osaka Aluminium Factory, 3-chome Sakuragawa, Namba, Osaka.

Tabuchi Trading Co., 3-chome Minami-Kyuhojimachi, Osaka.

Tanaka, T., & Co., Higashinocho, Satsumabori, Osaka.

ANTIMONY & ANTIMONY WARE

- Ataka & Co., Ltd.** 5-chome Koraibashi, Osaka.
Fujitagumi, Dojima Kitamachi, Osaka.
Furukawa Shoji Kaisha, Yaesucho, Kojimachiku, Tokyo.
Imanaga-Higuchi & Co., 5-chome Nishinagahori-Kitadori, Osaka.
Iwashita & Co., 168-A, Yamashitacho, Yokohama.
Kuhara Mining Co., Ltd. 2-chome Nakanoshima, Osaka.
Masuda Gomei Kaisha, Tamaecho, Nakanoshima, Osaka.
Mitsubishi Goshi Kaisha, Marunouchi, Tokyo.
Shibakawa & Co., Kitamachi, Kobe.
Shimidzu Trading Co., No. 24-E Yamashitacho, Yokohama.
Tamura Trading Co., 3-chome Sannomiya, Kobe.
Tanaka, T., & Co., Higashinocho, Satsumabori, Osaka.
Toa Denki Shokai, 3-chome Kyomachibori-dori, Osaka.
Tokai Kogeiin Kaisha, Ltd. Higashi Kanagawa Shinmachi, Yokohama.
Tokyo Kinzokki Kaisha, Ltd. Haraniwa, Nakanogo, Honjoku, Tokyo.
Yamamoto, H. Yedomachi, Kobe.

ART OBJECTS

- Musashiya, 4-chome Honcho, Yokohama.
Yamanaka Shokai, 1-chome Koraibashi, Osaka.

ARTIFICIAL FLOWERS

- Hanatonii Honten, 5-chome Hiranomachi, Osaka.
Kawamura Enkoshu, Kami 2-chome, Sonezaki, Osaka.
Masago Zoka-Ten, 2-chome Motomachi, Yokohama.
Miki-Nao Shoten, Sumiyoshicho, Higashiku, Osaka.
Yorozuya & Co., Miyoshicho, Asakusaku, Tokyo.
1-chome Minami-Kyuhojimachi, Osaka. (Artificial Flowers for Bonnet)

Yoshimasu Shoten, 1-chome Koraihashi, Osaka.

ASBESTOS

Japan Asbestos Co., Ltd. 2-chome Tamachi, Shibaku, Tokyo.

Kanae Packing Kogyo Kaisha, Ltd. Kizu Takabata, Imamiya-mura, Osaka-fu.

Moriroku & Co., Ltd. 3-chome Kitahoriedori, Osaka.
Nippon Asbestos Kaisha, Ltd. 5-chome Shimofukushima, Osaka.

Sakaya Asbestos Co., Ltd. Kaminochō Nishikujo, Osaka.

Torie Seichi, 1-chome Tsuriganecho, Osaka.

Toyo Asbestos Kaisha, Ltd. 2-chome Shiomachi, Osaka.

BAMBOO AND BAMBOO WARE

Hattori Gomei Kaisha, 2-chome Bakuromachi, Osaka.

Iwashita & Co., 168-A Yamashitacho, Yokohama.

Kasai & Co., Ltd. Ichiban-kan Ikutamae, Kobe.

Kobe Seichiku Kaisha, Ltd. Shinzaike, Saigocho, Mukogun, Hyogoken.

Masuda Trading Co., Ltd. 4-chome Honcho, Yokohama.

Muto Magouemon, 2-chome Gofukumachi, Shizuoka.

Nagata Daisuke, 1-chome Sumiyoshidori, Kobe.

Nagoya Chiku Goshi Kaisha, Nunoike machi, Higashiku, Nagoya.

Otani Fujishiro, 5-chome Bakuromachi, Osaka.

Shibakawa & Co., Kitamachi, Kobe.

Tabuchi Trading Co., 3-chome Minami-Kyuhojimachi, Osaka.

Tamura Trading Co., 3-chome Sannomiya, Kobe.

Tanaka, T., & Co., Higashinocho, Satsumabori, Osaka.

Yokohama Uyeki Kabushiki Kaisha, Nakamuramachi, Yokohama.

BANDAGE

Asataro Toki & Co., 2-chome Doshumachi, Osaka.

Habe Shoten, 3-chome Doshumachi, Osaka.

Hara Shoten, 4-chome Doshumachi, Osaka.

Imanaga & Co., Tsuriganecho, Osaka.

Minobun Factory, Kyomachi, Nagoya, (*Bandage Materials*).

Shiraimatsu & Co., 2-chome Doshumachi, Osaka.

BANGLE

Amari Shoten, Nakamichi Kuromoncho, Osaka.

Okamura Shoten, Kitamomodani, Osaka.

Owi, T., & Co., Naniwamachi, Kobe.

Tabuchi Trading Co., 3-chome Minamikyuhojimachi, Osaka.

BARBER TOOLS

Nippon Barber Tool Co., Ltd. 2-chome Andojibashi, Osaka.

Ninzo Tomoda, 1-chome Utsubo-Kamidori, Osaka.

BASKET WARE

Iwashita & Co., 168-A Yamashitacho, Yokohama.

Tabuchi Trading Co., 3-chome Minami-Kyuhojimachi, Osaka.

BEANS

Abe Kobei, 3-chome Minami-Nakadori, Yokohama.

Hobo Kondo & Co., 2-chome Honzaimokuchō, Nihonbashiku, Tokyo.

Masuda Trading Co., Ltd. 4-chome Honcho, Yokohama.

Matsuura & Co., 3-chome Bentendori, Yokohama.

Moriroku & Co., Ltd. 3-chome Kitahoriedori, Osaka.

Nagase, D., & Co., 68, Kyomachi, Kobe.

Nippon Beikoku Kabushiki kaisha, 3-chome Kajiyamachi, Kobe.

Sanchu Shoten, 1-chome Bandaicho, Yokohama.

Takahashi Gomei Kaisha, Harihoricho, Otaru-ku, Hokkaido.

Shibakawa & Co., Kitamachi, Kobe.

Tabuchi Trading Co., 3-chome Minami-Kyuhojimachi, Osaka.

Tamura Trading Co., 3-chome Sannomiya, Kobe.

Yamamoto, H. 104 Yedomachi, Kobe.

BEAN CAKES

Masuda Trading Co., Ltd. 4-chome Honcho, Yokohama.

BEER

Dai-Nippon Beer Brewery Co., Ltd. Suita, near Osaka.

Imperial Beer Brewery Co., Ltd. Osatomachi, Kikugori, Fukuokaken.

Kirin Beer Brewery Co., Ltd. 123 Yamatecho, Yokohama.

Meijiya, 1-chome Honcho, Yokohama.

Mitsui Bussan Kaisha, Ltd. Tokyo.

Saihara & Co., Ltd. 4-chome Azuchimachi, Osaka.

Sudzuki & Co., Kobe.

Matsushita & Co., Ltd. 2-chome Koraihashi, Osaka.

BELTS

Amano, K., & Co., 5-chome Minami-Kyuhojimachi, Osaka.

Bando-Shiki Chotai Goshi Kaisha, 2-chome Meiwadori, Kobe.

Hata Chotai Seizosho, 1-chome Utsubo Kamidori, Osaka.

Japan Hide & Leather Co., Ltd. Funadecho, Minami-ku, Osaka.

Momen Chotai Goshi Kaisha, Shibaicho, Shibaku, Tokyo.

Moritani & Co., Ltd. 2-chome Sanjikkenbōri, Kyobashiku, Tokyo.

Nitta Leather Belting Co., Namba Kuboyoshicho, Osaka.

HEAD OFFICE:

Omote-Jinbocho, Kandaku,
TOKYO.

TRADE



MARK

OSAKA OFFICE:

3-Chome, Yokobori, Higashiku,
OSAKA.

Exporters, Importers & Manufacturers

WAKODO & CO., LTD.

of

PFERMIN.

This is a nutritious tonic made for the purpose of the reformation of constitution and the promotion of energy for every feeble person being attacked by nervous debility and the decline of energy. As this drug contains a proper quantity of digestive albumin, carbohydrate, organic iron and phosphate of lime it is effective for pregnant and suckling whom to accelerate the growth of embryos and sucklings.

MALT-SOUP-EXTRACT.

This is a specific for the baby's constipation which is remedied gradually by this article.

It is dangerous by giving babies any sort of drugs or by clysterise when they feel pain incessantly or temporarily owing to constipation except the treatment of the regulation of stomachs and intestines in order to accelerate the natural dejection as it is apt to enfeeble babies. This nutriment is truly fit for this purpose.

K,O COUGH BONBON.

This drug is welcomed every-where as it is made sweet and fragrant like common cake and brings about no by-process, suitable for the aged and children who always dislike bitterness and bad smell of drugs; it has a peculiar efficacy to quiet cough and to clear phlegm.

KINOMEAL.

Is a triumph of modern science. It is prepared by adding phosphates, lime, etc. to fresh milk. It contains all the ingredients essential to the digestion and absorption of infants in the most favourable form for new-born infants, to instead of the mother's milk.

The carbohydrates are unlike milk-sugar or acid-fermentation in the quantity. "Kinomeal" does not cause diarrhoea. An infant invariably gains in healthy development.

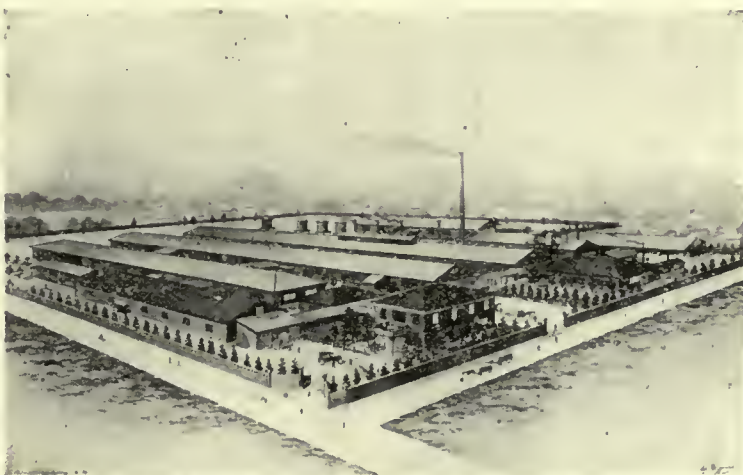

Yodobashi Factory (Tokyo)

modern scientific research. maltose, dextrine, phosphates, lime, and cow's milk, and it is essential to the nourishment of infants in the most favourable form. Thus it is an ideal food for whom it may be given instead of the mother's milk.

contained in "Kinomeal" does not cause diarrhoea. An infant invariably gains in healthy development.

NURTLOGEN.

It is an important matter to maintain more nutritious value than that of the mother's milk by adjusting and supplying its ingredients when it occurs to feed the baby on cow's milk.

This article is created so fitly for this purpose that it makes the baby's growth accelerate exceedingly, especially when babies hurt their stomachs and intestines, it is to be absolutely avoided to feed them on sugar or starchy food; in this case it is clever enough to depend upon this article, as physicians declare.

GALACTOSAN.

This is the only nutrimental nurture that is used by physicians in those diseases as indigestion, acute or chronic diarrhoea of the baby, and is effective for the stoppage of diarrhoea and also for the supply of nutrition; in such cases, other nutrimentals are unworthy for remedy at all.

It is an excellent article recommended and praised by all specialists in pediatrics in these days and any one must provide against the emergency always putting it in stock in all homes where suckling are brought up.

SICCAROL.

This is the newest drug made for the remedy against such skin diseases as prickly heat, sore, itch etc. we often find that the slightest injury on the baby's skin frequently gives rise to the fearful invasion of poison. This drug is a reserve one which is necessary for all homes, having strong germicidal power additionally a recovering one for all the disorder of skins.

N
U
T
R
I
M
E
N
T

for
INFANTS
and
INVALIDS.

Osaka Obikawa Seizōsho, Nishino Kaminocho, Osaka.
Teikoku Chotai Kaisha, Ltd. Higashi Ogibashi, Fukagawaku, Tokyo.
Toyo Chotai Kaisha, Ltd. 1-chōme Minami Hachobori, Kyobashiku, Tokyo.

BICYCLES AND ACCESSORIES

Dai Nippon Bicycle Co., Ltd. Narihira-cho Nakanogo, Honjoku, Tokyo.
Futaba-Gumi, Nihonbashi-zume, Tokyo.
Maruishi Shokai, Ltd. 6-chōme Onoyecho, Yokohama.
Nakasako Shoji Kaisha, Ltd. 1-chōme Sannomiyacho, Kobe.
Nichi-Bei Shoten, Kitazume, Dojima-ohashi, Osaka.
Okada Shokai, 3-chōme, Junkeimachi Osaka.
Okamoto Keitei Goshi Kaisha, Hichihonmatsu, Nakaku, Nagoya.
Premier-Greer Cycle & Motor Mfg., Co., Ltd. Tsutsuicho, Kobe.
Sugi & Co., Honden Sanchome, Osaka.
Tanaka, T. & Co., Higashinocho, Satsumabori, Osaka.
Tabuchi Trading Co., 3-chōme Minami-Kyuhojimachi, Osaka.
Yokoyama Bicycle Co., 3-chōme Isogamidori, Kobe.

BLANKET

Abe Ichitaro, 2-chōme, Minami-Kyutaromachi, Osaka.
Daisan Shoji Kaisha, Ltd., (The) 1-chōme, Utsubo Minami-dori, Osaka.
Futami & Co., 2-chōme, Tosabori, Osaka.
Goto Keori Goshi Kaisha, Gifu, Gifu-ken.
Kasai & Co., Ltd., Ichibankan, Ikutamaye, Kobe.
Maruishi Shokai Ltd., 6-chōme, Onoyecho, Yokohama.
Morikawa, S., 2-chōme, Tosabori, Osaka.
Nippon Keori Kabushiki Kaisha, Nishidemachi, Kobe.
Osaka Keori Kabushiki Kaisha, Toyosakicho, Osaka.
Tanaka Blanket Co., Ltd., 2-chōme, Minami, Hisayacho, Nagoya.
Shibakawa & Co., Kitamachi, Kobe.
Usami & Co., Tanimachi, Osaka.

BLEACHING POWDER

Nankai Bleaching Powder Mfg. Co., Ltd., (The) Aokishi Harbour, near Wakayama.
Osaka Bleaching Mfg. Co., Ltd., Yodogawa, near Osaka.

BRAID AND LACE

Emoto Suiden Seihimosho, 4-chōme, Azuchimachi, Osaka.
Iwashita & Co., 168-A, Yamashitacho, Yokohama.
Japan Braid Mfg. Co., Tori-Aburacho, Nihonbashi-ku, Tokyo.
Japan Braid Mfg. Co., (Osaka Branch) 3-chōme, Kita-Kyutaromachi, Osaka.

Nozaki Bros. & Co., Uramachi, Kobe.
Oka, S., & Co., 4-chōme, Awajimachi, Osaka.
Oriental Export & Import Co., 2-chōme, Ohgicho, Yokohama.
Osawa, J., & Co., Sanjyo-Kobashi, Kyoto.
Shibakawa & Co., Kitamachi, Kobe.
Showa Export & Import Co., 3-chōme, Kaigan-dori, Kobe.
Sowa & Co., Ltd., 1-chōme, Sakaicho, Yokohama.
Sugiura, T., 1-chōme, Kayacho, Asakusaku, Tokyo.
Yamamoto, H. 104, Yedomachi, Kobe.

BRASS BUTTONS

Amari Shoten, Nakamichi Kuromoncho, Higashiku, Osaka.
Kanamaru Shoten, 2-chōme Uchihonmachi, Osaka.
Miyagawa Otoyō, 2-chōme, Uchihonmachi, Osaka.
Sanpei Kabushiki Kaisha, Kitanagara, Osaka.

BRICKS, TILES AND CRUCIBLES

Aichi Renseki Goshi Kaisha, Mukaidamachi, Nakaku, Nagoya.
Amagasaki Yogyō Kaisha, Ltd. Shinshinden Tsukijicho, Amagasaki.
Asahi Yogyō Kaisha, Ltd. 5-chōme Kitahama, Osaka.
Dai Nippon Yogyō Kaisha, Ltd. 1-chōme Sonezaki-Shinchi, Osaka.
Fujimiyaki Goshi Kaisha, 6-chōme Marutacho, Nakaku, Nagoya.
Kosei-sha, 1-chōme Minami-Doshinmachi, Osaka.
Nippon Renga Seizo Kaisha, Ltd. Mishirocho, Nihonbashiku, Tokyo.
Nippon Rutsubo Goshi Kaisha, Kita-Doshinmachi, Osaka.
Nippon Taika Renga Kaisha, Ltd. 6-chōme Sakae-machi, Kobe.
Osaka Taika Renga Kaisha, Ltd. Ishidacho, Nishiku, Osaka.
Seisei-sha, Minami-doshinmachi, Osaka.
Shinagawa Shiro-Renga Kaisha, Ltd. Kita Shinagawa, Ebara-Gun, Tokyo-fu.
Yokohama Fire Brick Co., Ltd., Negishimachi, Yokohama.

BRISTLE

Hayashi Commercial & Industrial Co., Inc., Higashi Entecho, Naamba, Osaka.
Imanaga & Co., Tsuriganecho, Higashiku, Osaka.
Japan Export & Import Commission Co., Nishigongencho, Honjo, Osaka.
Sakabe & Co., 6-chōme, Tenjinbashi-suji, Osaka.
Sekine & Co., 3-chōme, Tanimachi, Osaka.
Tatsumi Shimatani, 4-chōme, Koraibashi, Osaka.
Yoshida Zen Co., 2-chōme Daido, Tennoji, Osaka.

BRASS WARE

Fujita Takao, Kasayamachi, Takaoka, Toyama-ken.

Fujiya & Co. 5-chome, Kitahorie-dori, Osaka.
Kanamori Shichiro, Komadashimachi, Takaoka, Toyama-ken.

Hayashi Zenbei, Aomonochi, Nihonbashiku, Tokyo.

Masuda Gomei Kaisha, Tamayecho, Nakanoshima, Osaka.

Mitani & Co., Matsubara Tominokoji, Kyoto.

Nippon Aluminium Factory, (The) Kita Urae, Sagisuchio, Osaka.

Nishimago & Co., 2-chome, Junkeimachi, Osaka.

Sakane & Co., 2-chome, Sueyoshihashi-dori, Osaka.

Sayama Chosaburo, Yokotamachi, Takaoka, Toyama-ken.

Shimidzu Trading Co., 24-E, Yamashitacho, Yokohama.

Tabuchi Trading Co., 3-chome Minami Kyuhojimachi, Osaka.

Takaodoki Gomei Kaisha, 4-chome, Kawaramachi, Osaka.

Tanaka, T., & Co., Higashinocho, Satsumabori, Osaka.

Tomisai & Co., 4-chome, Fushimimachi, Osaka.

Tsunoda Kanzaemon, Shimokawaramachi, Takaoka, Toyama-ken.

BROCADE

Kawashima, J., Nishijin, Kyoto.

BRONZE WARE

Fukuda Doki-Ten, 4-chome, Minami Kyutaromachi, Osaka.

Hidaka Totaro Shoten, 1-chome, Sannomiya, Kobe.

Nippon Doki Kogyo Kaisha, Ltd., Nohninmachi, Osaka.

Osaka Doki Goshi Kaisha, 4-chome, Minami Honmachi, Osaka.

Takao Doki Gomei Kaisha, 4-chome, Kawaramachi, Osaka.

Tomii Shoten, 4-chome, Isobe-dori, Kobe.

BRONZE POWDER & METAL LEAF

Iwatsubo Gohe, Higashinotoin-higashi, Matsubara, Kyoto.

Kawamoto Kihei, Tominokoji, Matsubara, Kyoto.

Osawa, J., & Co., Sanjyo-Kobashi, Kyoto.

Okabe & Co., 30, Yamashitacho, Yokohama.

Nippon Kinpun Haku Kogyo Kaisha, Shinkawa 3-chome, Namba, Osaka.

Tamura Shobei, 3-chome, Minami Kyutaromachi, Osaka.

Ueno Shoten, Gobancho-dori, Kanazawa, Ishikawa-ken.

BRUSHES

Amano, K., & Co., 5-chome, Minami Kyuhojimachi, Osaka.

Araki, K., 2-chome, Minami Kyuhojimachi, Osaka.

Asahi Trading Co., Ltd., 2-chome, Kyomachibori-dori, Osaka.

Ataka & Co., 5-chome Koraibashi, Osaka.

Daikoku Shokai, 73, Kyomachi, Kobe.

Fuji Celluloid Co., Nakanochi, Honjo, Osaka.
(Celluloid Brushes).

Fujiya & Co., 5-chome, Kitahorie-dori, Osaka.

Daihichi Shokai, 4-chome, Yedobori Shimo-dori, Osaka.

G. K. Tanaka Shoten, 3-chome, Aioicho, Yokohama.

Hamada Shingetsudo, Sokaicho, Nishinoda, Osaka.

Hayashi Commercial & Industrial Co., Inc., Higashi Entecho, Namba, Osaka.

Imanaga-Higuchi & Co., 5-chome Nishinagahori Kita-dori, Osaka.

Imperial Brush Co., 2-chome Yedobori Minami-dori, Osaka.

Iwashita & Co., 168-A, Yamashitacho, Yokohama.

Japan Exp. & Imp. Commission Co., Nishigongencho, Honjo, Osaka.

Kamei Shokai, Minaminocho, Satsumabori, Osaka.
(Brushes & Raw Materials).

Kasai & Co., Ltd., Ichibankan, Ikutamae, Kobe.

Kato, I., & Co., 4-chome, Doshumachi, Osaka.

Kobayashi, A., & Co., 3-chome, Minami Kyuhojimachi, Osaka.

Kobayashi & Co., 3-chome, Andojibashi, Osaka.

Kondo & Co., Higashimachi, Kobe.

Kokoku Bussan Kaisha, Ltd., 2-chome, Azuchimachi, Osaka.

Kyoto Kosho Kabushiki Kaisha, Ebiye, Sagisuchio, Osaka.

Maruishi Shokai Ltd., 6-chome, Onoyecho, Yokohama.

Masuda Trading Co., Ltd., 4-chome, Sakaemachi, Yokohama.

Matsuura Shoten, Benten-dori, Yokohama.

Morino & Co., Tsuruhashicho, near Osaka.

Cable Address: "FUJIYAINOUE" OSAKA.

Established 1908.

FUJIYA & Co.,

5-Chome, Kitahorie, Osaka, Japan.

Manufacturers,
Exporters and Importers.

EXPORTS.

Cotton-goods, Hosieries
Cements, Celluloid-goods
Coal and Coke, Chemicals
Carbide-Calcium
Brushes, Matches
Glue & Gelatine

Fishing-Nets
Brass-Products
Copper-Products
Silk and Silk-goods.

IMPORTS.

Natural and Marine Products,
Iguana skin, Crocodile skin.

EXPORTERS' AND MANUFACTURERS' LIST—CLASSIFIED

- Nichibei Boyeki Shokai**, 1-chome, Eirakucho, Kojimachiku, Tokyo.
Nishioka Sadajiro, 2-chome, Minami Kyuhojimachi, Osaka.
Okamura Shoten, Kitamomodani, Osaka.
Ohta, U., & Co., 2-chome, Shiomachi, Osaka.
 Ohta Sosuke, 5-chome, Kita-kyuhojimachi, Osaka.
Ogawa Jukichi, 323, Enaricho, Nishinoda, Osaka.
Oriental Export & Import Co., 2-chome, Ohgicho, Yokohama.
 Osaka Brush Seizo Kaisha, Nakaecho, Kitaku, Osaka.
Osaka Celluloid Co., Ltd., Imazato, Kamijimura, Higashinarigun, Osaka-fu. (*Celluloid Brushes*)
Otomune & Co., Ltd., 3-chome, Junkeimachi, Osaka.
 Royal Brush Co., Kitanagara, Toyosakicho, Osaka.
 Sakabe & Co., 6-chome, Tenjinbashi, Osaka.
 Sekine Bros., 4-chome, Kitanagasa-dori, Kobe.
 Sekine Shokai, 3-chome, Tanimachi, Osaka.
Shibakawa & Co., Kitamachi, Kobe.
Shimidzu Trading Co., 24-E, Yamashitacho, Yokohama.
Showa Export & Import Co., 3-chome, Kaigandori, Osaka.
 Sugita, S., & Co., Shimizumachi, Minamiku, Osaka.
Tabuchi Trading Co., 3-chome, Minami Kyuhojimachi, Osaka.
Takara & Co., Dojima Funadaikumachi, Osaka.
Takeoka & Co., 222, Nakayecho, Nishinoda, Osaka.
Tamura Trading Co., 3-chome, Sannomiya, Kobe.
Tanaka, T., & Co., Higashinocho, Satsumabori, Osaka.
 Tatsumi Shimatani, 4-chome, Koraibashi, Osaka.
Tokunaga, T., & Co., Yokoyamacho, Nihonbashiku, Tokyo.
Tomisai & Co., 4-chome, Fushimimachi, Osaka.
Torie Seichi, 1-chome, Tsuriganecho, Osaka.
Urayama Celluloid Co., Ltd., (The) 209, Minamihama, Toyosakicho, Osaka. (*Celluloid Brushes*)
 Watanabe Tooth Brush Factory, Tsuruhashicho, near Osaka.
Yamamoto, H. Yedomachi, Kobe.
Yoshida Zen Co., 2-chome, Daido, Tennoji, Osaka.
 Yukari Brush Seizosho, 1-chome, Kyomachibori, Osaka.

BUTTONS

- Amano, K., & Co.**, 5-chome, Minami Kyuhojimachi, Osaka.
Amari Shoten, Kuromoncho, Nakamichi, Higashiku, Osaka.
Ataka & Co., Ltd., 5-chome, Koraibashi, Osaka.
Daikoku Shokai, 73, Kyomachi, Kobe.
 Fujii, T., & Co., 2-chome, Shiomachi, Osaka.
Fujiya & Co., 5-chome, Kitahoriye, Osaka.
G. K. Tanaka Shoten, 3-chome, Aioicho, Yokohama.
Hayashi Commercial & Industrial Co., Inc., Higashientecho, Namba, Osaka.
Hanabishi & Co., 5-chome Nishi Dotonbori, Osaka.
Imanaga-Higuchi & Co., 5-chome, Nishinagahori - Kita-dori, Osaka.
 Ishida Genjiro, Umemotocho, Nishiku, Osaka.
Iwashita & Co., 168-A, Yamashitacho, Yokohama.
Kanamaru Shoten, 2-chome, Uchihonmachi, Osaka. (*Metal, Badge, Bone, Eyelets, Buffalo, Ivory-Nut Buttons & Hooks*)
 Kawahara & Co., 3-chome, Nakanoshima, Osaka.
 Kobayashi, T., & Co., 3-chome, Andojibashi, Osaka.
Kokoku Bussan Kaisha Ltd., 2-chome, Azuchimachi, Osaka.
Kondo & Co., Higashimachi, Kobe.
Marui Shokai, 1-chome, Sannomiya, Kobe.
Masuda Trading Co., Ltd., 4-chome, Honcho, Yokohama.
Matsuura Shoten, 3-chome, Benten-dori, Yokohama.
 Miyagawa Otoy, 2-chome, Uchihonmachi, Osaka.
Mogi & Co., 3-chome, Ohtamachi, Yokohama.
 Nagasaki Shell Button Co., Ltd., Motokagocho, Nagasaki.
Nagase, D., & Co., Kyomachi, Kobe.
 Nakamura Gisuke, 4-chome, Azuchimachi, Osaka.
 Nippon Kaibotan Kaisha, 1-chome, Saiwaicho-dori, Nishiku, Osaka.
Ohta, U., & Co., 2-chome, Shiomachi, Osaka.
Oka, S., & Co., 4-chome, Awajimachi, Osaka.
Okabe & Co., 30, Yamashitacho, Yokohama.
Okamura Shoten, Kitamomodani, Osaka.
Oriental Export & Import Co., 2-chome, Ohgicho, Yokohama.
Otomune & Co., Ltd., 3-chome, Junkeimachi, Osaka.
Osawa, J., Sanjo-kobashi, Kyoto.
Owi, T., & Co., Naniwamachi, Kobe.
Saiga Button Mfg. Co., 3-chome, Daido, Tennoji, Osaka.
 Setsu Button Mfg. Co., Ltd., 4-chome, Isobe-dori, Kobe.
Shibakawa & Co., Kitamachi, Kobe.
Showa Export & Import Co., 3-chome, Kaigandori, Kobe.
Tabuchi Trading Co., 3-chome, Minami Kyuhojimachi, Osaka.
Takada Button Co., 5-chome, Tanimachi, Osaka.
Takeoka & Co., 222, Nakayecho, Nishinoda, Osaka.
Tamura Trading Co., 3-chome, Sannomiya, Kobe.
Tanaka, T., & Co., Higashinocho, Satsumabori, Osaka.
Tokiwa Co., Ltd., Ginza Owaricho, Tokyo.
Tomisai & Co., 4-chome, Fushimimachi, Osaka.
Torie Seichi, 1-chome, Tsuriganecho, Osaka.
 Toyo Button Kabushiki Kaisha, 2-chome, Isobe-dori, Kobe.
Tsuchida, J., & Co., 4-chome, Minami Kyuhojimachi, Osaka.
Yoshida Zen Co., 2-chome, Daido, Tennoji, Osaka.

CABLE ADDRESS :

"FUJISAWA," Osaka.

REGISTERED TRADE MARK



CODES USED.

A. B. C. 5th. Edition
Bentley's Phrase Code
Private Code.

ESTABLISHED 1893.

TOMOKICHI FUJISAWA.

THE FOREMOST CAMPHOR HOUSE IN JAPAN.

HEAD OFFICE: 2-chome Doshumachi, Higashiku, Osaka.

BRANCH: 4-chome Honcho, Nihonbashiku, Tokyo.

FACTORY: 2-chome Nishi Tenjinbashi-Suji, Kitaku, Osaka.

Manufacturers & Exporters

Refined Camphor, Camphor Oil, Borneo Camphor, Borneo Camphor Oil,
Carbonate of Magnesia, Sulphate of Magnesia, Saffron, Honey,
Beeswax, Menthol Crystal, Peppermint Oil, Bromide of
Kalium, Bromide of Natrium, Bromide of Ammonium,
Bromide of Camphor, & all kinds of Drugs
& Chemicals etc., etc., etc., etc.

Awarded GOLD MEDALS and MEDALS OF HONOUR at the following EXHIBITIONS.

St. Louis International Exposition.
Anglo-Japanese Exhibition, London.
Italian Exhibition, Turin.

Semarang Exhibition.
Panama Pacific International Exhibition,
San Francisco, and Domestic Industrial Exhibitions.

CAKE

Japan Trading & Manufacturing Co., Ltd., (The)
P.O. Box No. 5 Horie, Osaka. (*Oil Cake*).

CAMPHOR

Asahi Shono Seisei Goshi Kaisha, 5-chome, Kamiwaka-
dori, Kobe.

Daikoku Shokai, 73, Kyomachi, Kobe.

Fujisawa Tomokichi, 2-chome, Doshumachi, Osaka.

Fujita Camphor Manufactory, 5-chome, Kumoidori,
Kobe.

Kukiai Camphor Refining Co., 6-chome, Yakumo-dori,
Kobe.

Hobo Kondo & Co., Honzaimokucho, Nihonbashiku,
Tokyo.

Kobe Camphor Refining Co., 6-chome, Yakumo-dori,
Kobe.

Nanri Shoten, 3-chome, Motohamacho, Yokohama.

Nippon Camphor Co., Ltd., (The) 3-chome, Onoedori,
Kobe.

Shimakyu & Co., 4-chome, Honcho, Nihonbashiku,
Tokyo.

Tamura Trading Co., 3-chome, Sannomiya, Kobe.

Tanaka, T., & Co., Higashinocho, Satsumabori,
Osaka.

Yamamoto, H., Yedomachi, Kobe.

CANNED CRABS & SALMON

Chishima Kogyo Kabushiki Kaisha, 1-chome, Hanasaki-
machi, Nemuro, Hokkaido.

Isokawa Naomatsu, 1-chome, Honmachi, Nemuro,
Hokkaido.

Konishi Ryoichiro, 1-chome, Hanasakicho, Nemuro,
Hokkaido.

Nemuro Kanzume Kabushiki Kaisha, Nemurobetsu,
Nemuro-mura, Hokkaido.

Nozaki Bros. & Co., Uramachi, Kobe.

Tabuchi Trading Co., 3-chome, Minami Kyuhoji-
machi, Osaka.

Tato Choshiro, Chishima, Nemuro, Hokkaido.

Yushutsu Shokuhin Kabushiki Kaisha, 4-chome,
Honcho, Nihonbashiku, Tokyo. (*Salmon*).

CANNED GOOD

Daikoku Shokai, 73, Kyomachi, Kobe.

Domoto Shokai, Kita-Sumiyamachi, Minamiku, Osaka.

Hiroshima Chikusan Kabushiki Kaisha, 4-chome, Ote-
machi, Hiroshima.

Horii Shikazo, 4-chome, Edobori Minami-dori, Osaka.

Kasai & Co., Ltd., Ichibankan, Ikutamae, Kobe.

Kondo & Co., Higashimachi, Kobe.

Kikuya Shoten, 2-chome, Ginza, Tokyo.

Kinbara Kanzume Seizo Goshi Kaisha, Asahimachi,
Kitaku, Osaka.

Marusa-gumi, 1-chome, Umegaecho, Nemuro, Hokkaido.

EXPORTERS' AND MANUFACTURERS' LIST—CLASSIFIED

Masuda Trading Co., Ltd., 4-chome, Honcho, Yokohama.

Nomura Yaichi, Misasamachi, Hiroshima.

Nozaki Bros., & Co., Uramachi, Kobe.

Saihara & Co., Ltd., 4-chome, Azuchimachi, Osaka.

Sasaki, S., Jizomachi, Hakodate, Hokkaido.

Tabuchi Trading Co., 3-chome, Minami Kyuhojimachi, Osaka.

Tokuda, M., 2-chome, Tenjinbashi-suji, Osaka.

Yamamoto, H., Yedomachi, Kobe.

CANVAS

Akaoyasu Shoten, 6-chome Itachibori, Minami-dori, Osaka.

Great Eastern Trading Co., Ltd., (The) 4-chome, Utsubo Minami-dori, Osaka.

Kasai & Co., Ltd. Ichibankan, Ikutamae, Kobe.

Konishi Shobei, Tsuchidocho, Onomichi, Hiroshimaken.

Ogura, K., & Co., Koamicho, Nihonbashiku, Tokyo.

Omi Hanpu Kabushiki Kaisha, Dojima Hamadori, Osaka.

Osawa, J., & Co., Sanjo-Kobashi, Kyoto.

Ose Sahei, Sanbancho, Honden, Osaka.

Tanaka & Co., 1-chome Yedobori-Kitadori, Osaka.

Teikoku Seima Kabushiki Kaisha, Shinagawacho, Urakashi, Nihonbashiku, Tokyo.

Toyo Hanpu Kabushiki Kaisha, 3-chome, Junkeimachi, Osaka.

Tsuchiya & Co., Sujikaibashi-Nishizume, Nishiku, Osaka.

CARBON & GRAPHITE

Toa Denki Shokai, 3-chome, Kyomachibori-dori, Osaka.

CARPETS AND RUGS

Fujiwara & Co., Nishi 1-chome Nakanochi, Sakai.

Iwasaki & Co., 4-chome Bakuromachi, Osaka.

Kawase & Co., 4-chome Honmachi, Osaka.

Owariya & Co., 1-chome Fushimimachi, Osaka.

Yoshida & Co., 4-chome Hiranomachi, Osaka.

CATGUT

Ibarakiya, 2-chome, Ikutamachi, Kobe.

Nagata Daisuke, Itchome, Sumiyoshi-dori, Kobe.

Nozawa-gumi, Nakamachi, Kobe.

Tanaka, Y., & Co., 3-chome, Shinonome-cho, Osaka.

CELLULOID GOODS

Amano, K., & Co., 5-chome, Minami Kyuhojimachi, Osaka.

Ataka & Co., Ltd., 5-chome, Koraihashi, Osaka.

Central Celluloid Co., Ltd., 1-chome, Nishikicho, Kandaku, Tokyo.

Chiyoda-Kogyo-Kaisha, Ltd., Kuramaye, Asakusaku, Tokyo (*Bicycle Accessories, Toys, & Fancy goods*).

Daikoku Shokai, 73, Kyomachi, Kobe.

Dai Nippon Celluloid Co., Ltd., Sakai.

Fuji Celluloid Co., Nakanochi, Honjo, Kitaku, Osaka.

Fujiya & Co., 5-chome, Kitahorie, Osaka.

G. K. Tanaka Shoten, 3-chome, Aioicho, Yokohama.

Great Eastern Trading Co., Ltd., 4-chome, Utsubo Minami-dori, Osaka.

Hashu Celluloid Kogyo Kaisha, Ltd., 4, Komagatacho, Asakusaku, Tokyo.

Imanaga-Higuchi & Co., 5-chome, Nishinagahori Kita-dori, Osaka.

Izumi Celluloid Factory, Nishi 2-chome, Jinmeicho, Sakai.

Kanto Celluloid & Co., Ltd., Yanikuracho, Tokyo.

Kokoku Bussan Kaisha Ltd., 2-chome, Azuchimachi, Osaka.

Kondo & Co., Higashimachi, Kobe.

Koyama Sada, 1-chome, Minami Kyutaromachi, Osaka.

Masao Masuda & Co., 4-chome, Edobori, Minami-dori, Osaka.

Matsuura & Co., 3-chome Benten-dori, Yokohama.

Naniwa Celluloid Co., Ltd., Tennoji Abeno, Higashinari-gun, Osaka-fu.

Notoya & Co., Ltd., Kohashi-Higashinocho, Higashiku, Osaka.

Ogimura & Co., K. 3-chome, Bakurocho, Nihonbashiku, Tokyo.

Osaka Celluloid Co., Ltd., (The) Imazato, Kamijimura, Higashinari-gun, Osaka-fu. (*Celluloid Men's & Ladies' Combs, Hair Pins, Hair Slides etc.*)

Otomune & Co., Ltd., 3-chome, Junkeimachi, Osaka.

Royal Celluloid Co., Ltd., Kameidocho, Minami-Katsushika-gun, Tokyo-fu.

Sakai Celluloid Kako Kabushiki Kaisha, Yamatogawa, Sakai.

Sakai Kako Celluloid Kaisha, Ltd., Nakamichi Aza Matsuhigashi, Sakai.

Shimidzu Trading Co., 24-E, Yamashitacho, Yokohama.

Toa Denki Shokai, 3-chome, Kyomachibori, Osaka.

Tabuchi Trading Co., 3-chome, Minami Kyuhojimachi, Osaka.

Tokyo Celluloid Kaisha, Ltd., Minami Kinrokucho, Kyobashiku, Tokyo.

Torie Seichi, 1-chome Tsuriganecho, Osaka.

Toyo Celluloid Kogyo Kaisha, Ltd., Suido-Mukai, Terashima-Mura, Tokyo-fu.

Toyo Celluloid Mfg. Co., 1105, Nakasuji Mukaicho, Sakai.

Urayama Celluloid Co., Ltd., Minamihama, Toyosakicho, Osaka.

CEMENTS

Aichi Cement Kabushiki Kaisha, Atsuta-Higashimachi Minamiku, Nagoya.

Asano Cement Co., Ltd., Kiyasumicho, Fukagawaku, Tokyo.

EXPORTERS' AND MANUFACTURERS' LIST—CLASSIFIED

Cement Kogyo Kaisha, Ltd., Higashi Ogibashicho, Fukagawa, Tokyo.
 Chuo Cement Co., Ltd., Yawatayamachi, Nishiku, Osaka.
Fujiya & Co., 5-chome, Kitahorie-dori, Osaka.
 Iwaki Cement Kaisha, Ltd., Yamashitacho, Kyobashiku, Tokyo.
Kokoku Bussan Kaisha Ltd., 2-chome Azuchimachi, Osaka.
Masuda Trading Co., Ltd., 4-chome, H ncho, Yokohama.
 Mikawa Cement Kaisha, Ltd., Taharamachi, Atsumi-gun, Aichi-ken.
 Miye Cement Kaisha, Ltd., Hamago-mura, Watarai-gun, Miye-ken.
Nagase, D. & Co., Kyomachi, Kobe.
 Nippon Cement Kaisha, Ltd., 5-chome, Imabashi, Osaka.
 Onoda Cement Seizo Kabushiki Kaisha, Suemura, Asagori, Yamaguchi-ken.
 Osaka Kidzugawa Cement Kabushiki Kaisha, Chishimamachi, Nishiku, Osaka.
 Saga Cement Co., Ltd., Higashi-Hawazoemura, Saga-ori, Saga-ken.
Sakura Cement Co., Ltd., Chikko, Nishiku, Osaka.
Tamura Trading Co., 3-chome, Sannomiya, Osaka.
 Toa Cement Co., Ltd., Hatsujima, Amagasaki, Hyogo-ken.
 Tosa Cement Co., Ltd., Ushioyemura, Tosa-gun, Kochi-ken.

CHEMICALS

Ataka & Co., Ltd., 5-chome, Koraihashi, Osaka.
Daikoku Shokai, 73, Kyomachi, Kobe.
 Fuji Kagaku Kogyo Kaisha, Ltd., 1-chome Yurakucho, Kojimachiku, Tokyo.
Fujiya & Co., 5-chome Kitahorie, Osaka.
Futaba-gumi, 2-chome, Junkeimachi, Osaka.
Great Eastern Trading Co., Ltd., (The) 4-chome, Utsubo Minami-dori, Osaka.
Hamasaki & Co., 1-chome, Hiranomachi, Osaka.
 Harumoto Shoji Kaisha, Ltd., 2-chome, Doshumachi, Osaka.
Imanaga-Higuchi & Co., 5-chome, Nishinagahori Kita-dori, Osaka.
Inuiu & Co., Ltd., 2-chome, Doshumachi, Osaka.
Itoh, C., & Co., Ltd., 2-chome, Azuchimachi, Osaka.

Japan Menthol Producing & Mfg. Co., Ltd., 3-chome, Tosabori, Osaka.
Kondo & Co., Higashimachi, Kobe.
 Kondo Shoten Yakuhinbu, 4-chome, Utsubo Minamidori, Osaka.
Konishi Kihei, 3-chome, Doshumachi, Osaka.
 Konishi Kyubei, 2-chome, Doshumachi, Osaka.
 Kanto Sanso Kaisha, Ltd., Oji Toyoshima, Kita Toyoshima-gun, Tokyo-fu
Kasai & Co., Ltd., Ichibankan, Ikutamae, Kobe.
 Maruzen Yakuten, 2-chome, Doshumachi, Osaka.
Masuda Trading Co., Ltd., 4-chome, Honcho, Yokohama.
Mogi & Co., 2-chome, Ohtamachi, Yokohama.
Moriroku & Co., Ltd., 3-chome, Kitahoriedori, Osaka.
Nagase, D. & Co., Kyomachi, Kobe.
Naigai Chemicals Trading Co., Ltd., 2-chome, Kita-kyutaromachi, Osaka.
Nankai Bleaching Powder Mfg. Co., Ltd., (The) Aokishi Harbour near Wakayama.
Nichibei Boyeki Shokai, 1-chome, Eirakucho, Kojimachiku, Tokyo.
Nippon Glycerine Kogyo Kabushiki Kaisha, Tsukuda near Osaka.
 Nippon Kagaku Hiryo Kaisha, Ltd., 3-chome, Kyobashi, Osaka.
 Nippon Sulphur Kaisha, Ltd., Kagacho, Kyobashiku, Tokyo.
 Ono Ichibei, 2-chome, Doshumachi, Osaka.
Oriental Export & Import Co., 2-chome, Ohgicho, Yokohama.
Osaka Alkali Co., Ltd., (The) 3-chome, Andojibashidori, Osaka.
 Osaka Seimi Kogyo Kaisha, Ltd., Kawagishicho, Nishiku, Osaka.
 Osaka Soda Kaisha, Ltd., 1-chome, Dojima Hamadori, Osaka.
R. Yezoya Sons & Co., Inc., 3, Idzumocho, Kyobashiku, Tokyo.
 Sankyo Co., Ltd., (The) Muromachi, Tokyo.
 Settsu Shusei Jozosho, Sumiyoshi, Higashinari-gun, Osaka-fu. (*Alcohol*).
Shibakawa & Co., Kitamachi, Kobe.
Shibata Shoten, Ltd., Setomonocho, Nihonbashiku, Tokyo.

Cable Address: "FUJIYAINOUE" OSAKA.
 Established 1908.

FUJIYA & Co.,
 5-Chome, Kitahorie, Osaka, Japan.

Manufacturers,
 Exporters and Importers.

EXPORTS.

Cotton-goods, Hosieries
 Cements, Celluloid-goods
 Coal and Coke, Chemicals
 Carbide-Calcium
 Brushes, Matches
 Glue & Gelatine

Fishing-Nets
 Brass-Products
 Copper-Products
 Silk and Silk-goods.

IMPORTS.

Natural and Marine Products,
 Iguana skin, Crocodile skin.

EXPORTERS' AND MANUFACTURERS' LIST—CLASSIFIED

Shimakyu & Co., 4-chome, Honcho, Nihonbashiku, Tokyo.

Shimazu Seisakusho Ltd., Kawaramachi, Nijo, Kyoto.

Sbimidzu Trading Co., 24-E, Yamashitacho, Yokohama.

Shiono Gisaburo, 3-chome, Doshumachi, Osaka.

Shofu Kogyo Kaisha, Ltd., Honmachi, Ninohashi, Kyoto.

Sugo, H, Shoten, Honcho, Nihonbashiku, Tokyo.

Sugo, H, Shoten, 2-chome, Junkeimachi, Osaka.
(Osaka Branch).

Tabuchi Trading Co, 3-chome Minami Kyuhojima-
machi, Osaka.

Takeda Chobei, 2-chome, Doshumachi, Osaka.

Takemura Co., Ltd., 60, Yamashitacho, Yokohama.

Tamura Trading Co., 3-chome, Sannomiya, Kobe.

Tanabe Gohei, 3-chome, Doshumachi, Osaka.

Tanabe Motosaburo, Honcho, Nihonbashiku, Tokyo.

Tanaka Shoji Kaisha, Ltd. 3-chome, Yurakucho,
Kojimachiku, Tokyo.

Toa Denki Shokai, 3-chome, Kyomachibori, Osaka.

Tokai Soda Kaisha, Ltd., Nishi Tsukiji, Nagoya.

Tomisai & Co., 4-chome, Fushimimachi, Osaka.

Tomoda Shoten, Honcho, Nihonbashiku, Tokyo.

Tomokichi Fujisawa, 2-chome, Doshumachi, Osaka.

Torie Seichi, 1-chome, Tsuriganecho, Osaka.

Toyo Seiyaku Boeki Co., Ltd., (The) 2-chome,
Doshumachi, Osaka.

Toyo Shokai, 1-chome, Yurakucho, Kojimachiku,
Tokyo.

Yamamoto & Co, Inc., 4-chome, Kitahorie-dori,
Osaka.

Yamamoto, H., Yedomachi, Osaka.

CHEMICAL GLASSWARE & BOTTLES

Fukagawa Sebin Shokai, Higashicho, Fukagawa-ku,
Tokyo.

Komai Glass Mfg. Co., 4-chome, Minami Honmachi,
Osaka.

Makers Trading Association, (The) Itchome, Edo-
bori Kitadori, Osaka.

Matsumoto, G., & Co., 3-chome Honcho, Nihon-
bashiku, Tokyo.

Matsunaga T., & Co., 3-chome Itachibori Kita-dori,
Osaka.

Minobun Factory, Kyomachi, Nagoya.

Miyoshi Glass Factory, Nishi-entecho, Namba,
Osaka.

Muranaka Bros & Co., 3-chome Hiranomachi, Osaka.
Osaka Seibinsho, Nishinoda Higashinocho, Osaka.

Saito Shoten, 1-chome Honcho, Nihonbashiku, Tokyo.

Shiraimatsu & Co., 3-chome, Doshumachi, Osaka.

Takeda Chobei, 2-chome, Doshumachi, Osaka.

Tokyo Seibin Goshi Kaisha, Tomikawacho, Fukagawa-
ku, Tokyo.

Tokunaga Glass Factory, 2-chome, Yorikimachi, Osaka.
Toyo Glass Co., Ltd., Tomikawacho, Honjo-ku, Tokyo.
Yamatame Glass Factory, 2-chome, Yorikimachi, Osaka.
Yokohama Glass Mfg. Co., Negishimachi, Yokohama.

CHIP BRAIDS

Matsuura & Co., 3-chome Bentendori, Yokohama.

Tabuchi Trading Co., 3-chome Minami Kyuhoji-
machi, Osaka.

CLOCKS AND WATCHES

Aichi Tokei Denki Kaisha, Ltd. 9-chome Higashi
Kawabatacho, Nagoya. (Clocks)

Fukusei Yoko, Honmachi Hashizumecho, Osaka.

Hattori & Co., Ltd., K. 4-chome Ginza, Tokyo.

Hayashi Clock Co., Ltd., Matsuyacho, Nagoya.

Kato Tokei Seizosho, Furuwataricho, Nagoya.

Meiji Tokei Seizosho, 2-chome Toyomachi, Nagoya.

Osaka Tokei Seizosho, Toyosakicho, Minami-Nagara,
Osaka-fu.

Owari Tokei Kaisha, Ltd. Shimo Sasajimacho, Nagoya.

Sato & Co., Toyochi, Nagoya.

Takano Kinzokuhin Seisaku-sho, Mitacho, Nakaku,
Nagoya.

CLOISONNE AND DAMASCENE WARES

Ando Shippo Ten, Yabacho, Nakaku, Nagoya.

Inaba Kinun-Ken, Shirakawabashi Nishi-iru, Sanjo,
Kyoto.

Kato Taka Shoten, Shinmonzen-dori Umemotocho,
Kyoto.

Kawano & Co., 2-chome Honcho, Yokohama.

Komai & Co., Furumonzen, Kyoto.

Maruni Shokai, Onoyecho, Yokohama.

Shippo Doko-kai, 1-chome Tenmachi, Nishiku, Nagoya.

Shogun & Co., Tatemitsuguracho, 1-chome, Nagoya.

Yamana & Co., 1-chome Motomachi, Kobe.

COAL

Furukawa Shoji Kabushiki Kaisha, Yaesucho, Koji-
machi-ku, Tokyo.

Moriroku & Co., Ltd., 3-chome Kitahoriedori, Osaka.

COLLARS & SHIRTS

Choya & Co., Tachibanacho, Nihonbashi-ku, Tokyo.

Hashimoto Bros., 55 Yamashitacho, Yokohama. P.O.
Box No. 52. (Silk Collar and Shirts).

Inagaki Gomei Kaisha, 2-chome, Minami Honmachi,
Tokyo.

Kawai Tomiya Azuchimachi, Osaka.

Kyoya Shoten, Ohtamachi, Yokohama.

Omiya, B., 2-chome, Ohtamachi, Yokohama.

Tani Shoten, 4-chome, Bentendori, Yokohama.

Yamatoya, Itchome, Bentendori, Yokohama.

COMBS

- Amano, K., & Co.**, 5-chome, Minami Kyuhojimachi, Osaka.
- Central Celluloid Co, Ltd.**, Nishikicho, Kandaku, Tokyo. (*Celluloid Combs*).
- Fuji Celluloid Co.**, Nakanochō, Honjo, Osaka. (*Celluloid Combs*).
- Osaka Celluloid Co., Ltd.**, Imazato, Kamijimura, Higashinari-gun, Osaka-fu. (*Celluloid Combs*).
- Takeoka & Co.**, 222, Nakayecho, Nishinoda, Osaka.
- Tsuchida, J., & Co.**, 4-chome, Minami Kyuhojimachi, Osaka.
- Urayama Celluloid Co., Ltd.**, 209, Minamihama, Toyosakicho, Osaka. (*Celluloid Combs*).
- Yoshida Zen Co.**, 2-chome, Daido, Tennoji, Osaka.

COPPER

- Ataka & Co., Ltd.**, 5-chome, Koraibashi, Osaka. Fujita-gumi, Dojima Kitamachi, Osaka.
- Fujiya & Co.**, 5-chome Kita Horie, Osaka. (*Copper Products*).
- Furukawa Shoji Kaisha, 1-chome, Yaesucho, Kojimachiku, Tokyo.
- Kawai Kitaro**, 4-chome, Andojibashi, Osaka.
- Kuhara Mining Co., Ltd., 2-chome, Nakanoshima, Osaka.
- Masuda Gomei Kaisha**, Tamaecho, Nakanoshima, Osaka. (*Ingots, Plates, Sheets, Wires, Tubes, and Bars*).
- Mitsubishi Shoji Kaisha, 1-chome, Yaesucho, Kojimachiku, Osaka.
- Mogi & Co.**, 3-chome, Ohtamachi, Osaka.
- Mitsui Bussan Kaisha, Ltd., Surugacho, Tokyo.
- Nippon Aluminium Factory**, (The) Kita Urae, Sagisucho, Osaka. (*Plates*).
- Nippon Seido Ryusan Hiryo Kabushiki Kaisha, Funatsukicho, Okayama. (*Ingots*).
- Osaka Denki Bundo Kaisha, Ltd., 2-chome, Temmabashi-suji, Osaka.
- Osawa, J., & Co.**, Sanjo-Kobashi, Kyoto.
- Sadojima & Co., Higashi Entecho, Namba, Osaka.
- Sakane & Co., 2-chome, Sueyoshihashi-dori, Osaka. (*Wires*).
- Sumitomo Copper Rolling Works, Kami 1-chome Ajikawa-dori, Osaka.
- Tabuchi Trading Co.**, 3-chome, Minami Kuhojimachi, Osaka. (*Sheets*).
- Tokiwa Co., Ltd.**, Ginza, Owaricho, Tokyo.
- Tomisai & Co.**, 4-chome, Fushimimachi, Osaka.
- Yamanaka Naohichi, 2-chome, Andojibashi-dori, Osaka.
- Yamamoto Tosaku, Kitadori 2-chome, Itachibori, Osaka.
- Yamamoto, H.**, Yedomachi, Kobe.

CORKS

- Hodzumi & Co.**, 2-chome, Kushinimachi, Osaka.
- Iwasaki Honten, 1-chome, Doshumachi, Osaka.

- Marusan Shokai, Kyobashi, Higashiku, Osaka.
- Nagayanagi & Co.**, 1-chome, Koraibashi, Osaka.
- Nihon Cork Co., Ltd., (The) 1-chome, Yanagiwaracho, Honjo, Tokyo.
- Nippon Okan Seizo Kaisha, Ltd., Toyosakicho, Honjo, Nishinarigun, Osaka-fu.
- Oriental Export & Import Co.**, 2-chome, Ohgicho, Yokohama.
- Tokyo Cork Gomei Kaisha, Kodenmachi 1-chome, Nihonbashiku, Tokyo.

CORAL

- Otomune & Co., Ltd.**, 3-chome, Junkeimachi, Osaka.

COTTON CRAPE

- Aota, K., & Co., Shinpocho, Kitaku, Osaka.
- Choya & Co., Tachibanacho, Nihonbashiku, Tokyo.
- G. K. Tanaka & Co.**, 3-chome Aioicho, Yokohama.
- Imanaga-Higucni & Co.**, 5-chome, Nishinagahori Kita-dori, Osaka.
- Inanishi & Co.**, 2-chome, Honmachi, Osaka.
- Iwaida, G., & Co.**, Sakaicho, Yokohama.
- Kakiage Trading Co., Ltd.**, (The) 1-chome, Sakai-cho, Yokohama.
- Kasai & Co., Ltd.**, Ichibankan, Ikutamae, Kobe.
- Katsukura Shigekichi, Ashikaga-machi, Tochigiken.
- Kawashima, J.**, Nishijin, Kyoto.
- Maruni, & Co.**, 1-chome, Onoecho, Yokohama.
- Matsuura Shoten**, Bentendori, Yokohama.
- Okamura Shoten**, Kita Momodani, Osaka.
- Osaka Orimono Kaisha, Ltd., Yamatogawa Sakai.
- Osawa J., & Co.**, Sanjo Kobashi, Kyoto.
- Shibakawa & Co.**, Kitamachi, Kobe.
- Tabuchi Trading Co.**, 3-chome, Minami Kyuhojimachi, Osaka.
- Tanaka T., & Co.**, Higashinocho, Satsumabori, Osaka.
- Tokai Bussan Kaisha Ltd., of Yokohama**, Otamachi, Yokohama.
- Tomisai & Co.**, 4-chome, Fushimimachi, Osaka.
- Uni & Co., 1-chome, Motomachi, Kobe.

COTTON FLANNEL

- Daisan Shoji Kaisha, Ltd.**, (The) 1-chome, Utsubo Minamidori, Osaka.
- G.K. Tanaka Shoten**, 3-chome, Aioicho, Yokohama.
- Imanaga-Higuchi & Co.**, 5-chome, Nishinagahori Kitadori, Osaka.
- Inaishi & Co.**, 2-chome, Honmachi, Osaka.
- Itoh, C., & Co., Ltd.**, 2-chome, Azuchimachi, Osaka.
- Nichibei Boyeki Shokai**, 1-chome, Hirakucho, Kojimachiku, Tokyo.
- Okajima Chiyozo, Kawaramachi, Osaka.
- R. Yezoye Sons & Co., Inc.**, Idzumochō, Kyobashiku, Tokyo.
- Shibakawa & Co.**, Kitamachi, Kobe.
- Tokai Bussan Kaisha Ltd., of Yokohama**, Otamachi, Yokohama.

EXPORTERS' AND MANUFACTURERS' LIST—CLASSIFIED

Wadayasu Shoten, 1-chome, Bingomachi, Osaka.
Wakayama Menpu Kabushiki Kaisha, Nakanochō,
Hatayashiki, Wakayama.

COTTON GOODS

Abeichi Kabushiki Kaisha, Minami Kyutaromachi,
Osaka.
Amita Shoten, 2-chome, Andojibashidori, Osaka.
(*Cotton Fishing Nets, Twines & Piece Goods*).
Choya & Co., Tachibanacho, Nihonbashiku, Tokyo.
Daikoku Shokai, 73, Kyomachi, Kobe.
Daisan Shoji Kaisha, Ltd., (The) 1-chome Utsubo
Minami-dori, Osaka.
Fujiya & Co., 5-chome, Kitahorie, Osaka.
Funakoshi & Co., Ltd., 2-chome, Minami Kyuhojimachi,
Osaka.
G.K. Tanaka & Co., Aioicho, Yokohama.
Haruna & Co., 1-chome, Kyomachibori, Osaka.
Hashimoto Bros., 55, Yamashitacho, Yokohama.
Imanaga-Higuchi & Co., 5-chome, Nishinagahori
Kita-dori, Osaka.
Hodzumi Co., 2-chome, Kuushinmachi, Osaka.
Inanishi & Co., 2-chome, Honmachi, Osaka.
Itoh, C., & Co., Ltd., 3-chome Azuchimachi, Osaka.
Iwashita & Co., 168-A, Yamashitacho, Yokohama.
Japan Trading & Mfg. Co., Ltd., P.O. Box 5 Horie,
Osaka.
Kamon, C., & Co., 4-chome, Kawaramachi, Osaka.
Kokoku Bussan Kaisha, Ltd., 2-chome, Azuchi-
machi, Osaka.
Kasai & Co., Ltd. Ichibankan, Ikutamae, Kobe.
Kondo & Co., Higashimacht, Kobe.
Manabe, S., & Co., 2-chome, Iwaicho, Osaka.
Masuda Trading Co., Ltd., 4-chome, Honcho, Yoko-
hama.
Maruni & Co., 1-chome, Onoyecho, Yokohama.
Matsuura Shoten, Benten-dori, Yokohama.
Moriroku & Co., Ltd., 3-chome, Kitahoriedori, Osaka.
Okamura Shoten, Kitamomodani, Osaka.
Oriental Export & Import Co., 2-chome, Ohgicho,
Yokohama.
Osawa, J., & Co., Sanjyo-Kobashi, Kyoto.
Owi, T., & Co., Naniwamachi, Kobe.
Shibakawa & Co., Kitamachi, Kobe.
Shimidzu Trading Co., 24-E, Yamashitacho, Yoko-
hama.
Sowa & Co., 1-chome Sakaicho, Yokohama.
Tabuchi Trading Co., 3-chome Minami Kyuhoji-
machi, Osaka.
Takisada & Co., 2-chome Azuchimachi, Osaka.
Tamura Trading Co., 3-chome, Sannomiya, Kobe.
Tanaka, T., & Co., Higashinocho, Satsumabori,
Osaka.
Tokai Bussan Kaisha, Ltd. of Yokohama, Ota-
machi, Yokohama.
Torie Seichi, 1-chome Tsuriganecho, Osaka.
Uni & Co., 2-chome Sannomiya, Kobe.

Yagi Co., Ltd. Minami Kyuhojimachi, Osaka.
Yamamoto, H. Yedomachi, Kobe.
Yuasa Cotton Trading Co., Ltd. 3-chome Kitahama,
Osaka.

COTTON PIECE GOODS

Abeichi Kabushiki Kaisha, 2-chome Minami Kyu-
taromachi, Osaka.
Amita Shoten, 2-chome Andojibashi-dori, Osaka.
Ataka & Co., Ltd. 5-chome, Koraibashi, Osaka.
Chukyo Trading Co., Ltd., (The) Kitakyutaromachi,
Osaka.
Daisan Shoji Kaisha, Ltd. (The) 1-chome Utsubo
Minami-dori, Osaka.
Fujiya & Co., 5-chome, Kita Horie-dori, Osaka.
G.K. Tanaka Shoten, 3-chome Aioicho, Yokohama.
Gohei Iwatsubo & Co., Higashinotoin-Higashi,
Matsubara, Kyoto.
Great Eastern Trading Co., Ltd. (The) 4-chome,
Utsubo Minami-dori, Osaka.
Hayashi Commercial & Industrial Co., Inc.
Higashi Entecho, Namba, Osaka.
Hobo Kondo & Co., Honzaimokucho, Nihonbashiku,
Tokyo.
Imanaga-Higuchi & Co., 5-chome Nishinagahori
Kita-dori, Osaka.
Inanishi & Co., 2-chome Honmachi, Osaka.
Itoh, C., & Co., Ltd., 2-chome Azuchimachi, Osaka.
Itoh Mansuke, 4-chome Azuchimachi, Osaka.
Kakiage Trading Co., Ltd. (The) P.O. Box No.
180, Yokohama.
Kasai & Co., Ltd., Ichibankan, Ikutamae, Kobe.
Maruishi Shokai, Ltd. 6-chome Onoyecho, Yoko-
hama.
Matsuura Shoten, Benten-dori, Yokohama.
Mogi & Co., 3-chome Ohtamachi, Yokohama.
Nishimura, J. 2-chome Nakanoshima, Osaka.
Okabe & Co., 30, Yamashitacho, Yokohama.
Okamura Shoten, Kitamomodani, Osaka.
Oriental Export & Import Co., 2-chome Ohgicho,
Yokohama.
Osawa, J., & Co., Sanjyo-Kobashi, Kyoto.
Shibakawa & Co., Kitamachi, Kobe.
Showa Export & Import Co., 3-chome Kaigan-dori,
Kobe.
Tabuchi Trading Co., 3-chome Minami Kyuhoji-
machi, Osaka.
Takemura & Co., Ltd., (The) 60 Yamashitacho,
Yokohama.
Takisada & Co., 2-chome Azuchimachi, Osaka.
Tamura Trading Co., 3-chome Sannomiya, Kobe.
Tanaka, T., & Co., Higashinocho, Satsumabori, Osaka.
The Daimaru Dry Goods Co., Shijo, Takakura, Kyoto.
Tokai Bussan Kaisha Ltd., of Yokohama, Ohta-
machi, Yokohama.
Tomisai & Co., 4-chome Fushimimachi, Osaka.
Yagi & Co., Ltd. 2-chome Minami Kyutaromachi,
Osaka.

Yamamoto, H., Yedomachi, Kobe.

COTTON WASTE

G.K. Tanaka Shoten, 3-chome Aioicho, Yokohama.

Gosho Kabushiki Kaisha, 2 chome Nakanoshima, Osaka.

Imanaga-Higuchi & Co., 5-chome Nishinagahori
Kita-dori, Osaka.

Inanishi & Co., 2-chome Azuchimachi, Osaka.

Japan Trading & Manufacturing Co., Ltd. (The)
P.O. Box No. 5 Horie, Osaka.

Masao Masudo & Co., 4-chome Yedobori Minami-
dori, Osaka.

Masuda Trading Co., Ltd. 4-chome, Honcho, Yoko-
hama.

Nozaki Bros., Kobe Branch, Uramachi, Kobe.

Shibakawa & Co., Kitamachi, Kobe.

Tamura Trading Co., 3-chome Sannomiya, Kobe.

Yagi & Co., Ltd. 2-chome Minami Kyutaromachi,
Osaka.

Yamazaki & Co., 2-chome Hamabe-dori, Kobe.

COTTON YARN

Abeichi Kabushiki Kaisha, 2-chome Minami Kyu-
taromachi, Osaka.

Abe Kobei, & Co., Ltd. Yokohama.

Amagasaki Spinning Mill Co., Ltd., Amagasaki, Hyog-
ken.

Amita Shoten, 2-chome Andojibashi-dori, Osaka.

Ataka & Co., Ltd., 5-chome Koraibashi, Osaka.

Daisan Shoji Kaisha, Ltd., (The) 1-chome Utsubo
Minami-dori, Osaka.

Ehime Cotton Spinning Mill Co., Ltd., Yawatamachi,
Nishiuwa-gun, Ehimeken.

Fuji Gassed Yarn Spinning Mill Co., Ltd., Oshima-
machi, Minami Katsushika-gun, Tokyo.

Fukushima Cotton Spinning Co., Ltd., 6-chome Naka-
noshima, Osaka.

G.K. Tanaka Shoten, 3-chome Aioicho, Yokohama.

Imanaga-Higuchi & Co., 5-chome Nishinagahori
Kita-dori, Osaka.

Inanishi & Co., 2-chome Honmachi, Osaka.

Itoh, C., & Co., Ltd., 2-chome Azuchimachi, Osaka.

Kanegafuchi Cotton Spinning Co., Ltd., Sluiginomura,
Higashinari-gun, Osaka-fu.

Kasai & Co., Ltd., Ichibankan, Ikutamae, Kobe.

Kishiwada Cotton Spinning Co., Ltd., Hamamachi,
Kishiwada, Osaka-fu.

Kurashiki Spinning Co., Ltd., Kurashikimachi, Tsukubo-
gun, Okayama-ken.

Masuda Trading Co., Ltd., 4-chome Honcho. Yoko-
hama.

Matsuura Shoten, Benten-dori, Yokohama.

Mogi & Co., 2-chome Ohtacho, Yokohama.

Naigaimen Kabushiki Kaisha, Kitamachi, Dojima,
Osaka.

Nippon Boseki Kabushiki Kaisha, 1-chome Shimo
Fukushima, Osaka.

Nippon Menkwa Kaisha, Ltd., 2-chome Nakanoshima,
Osaka.

Nishimatsu Trading Co., Ltd., Nishigongencho, Honjo,
Kitaku, Osaka.

Osaka Godo Boseki Kaisha, Ltd., 2-chome Dojima-
Hamadori, Osaka.

Settsu Boseki Kaisha, Ltd., 2-chome Kizugawacho,
Osaka.

Shibakawa & Co., Kitamachi, Kobe.

Shimidzu Trading Co., 24-E, Yamashitacho, Yoko-
hama.

Tabuchi Trading Co., 3-chome Minami Kyuhoji-
machi, Osaka.

Takisada & Co., 2-chome Azuchimachi, Osaka.

Tanaka, T., & Co., Higashinocho, Satsumabori,
Osaka.

Tamura Trading Co., 3-chome Sannomiya, Kobe.

Teikoku Menkwa Kaisha, Ltd., 3-chome Dojima Hama-
dori, Osaka.

Tokyo Boseki Kaisha, Ltd., Higashi Daikuchō, Fuka-
gawa, Tokyo.

Torie Seichi, 1-chome Tsuriganecho, Osaka.

Toyo Cotton Spinning Co., Ltd., Hamacho, Yokkaichi,
Mie-ken.

Toyo Menkwa Kaisha, Ltd., 1-chome Koraibashi,
Osaka.

Wakayama Spinning Co., Ltd., Denbobashi Minamino-
cho, Wakayama.

Yagi & Co., Ltd., 2-chome Minami Kyutaromachi,
Osaka.

Yamamoto, H. Yedomachi, Kobe.

Yuasa Cotton Trading Co., Ltd., 3-chome Kita-
hama, Osaka.

Cable Address: "FUJIYAINOUE" OSAKA.

Established 1908.

FUJIYA & Co.,

5-Chome, Kitahorie, Osaka, Japan.

Manufacturers,

Exporters and Importers.

EXPORTS.

Cotton-goods, Hosieries
Cements, Celluloid-goods
Coal and Coke, Chemicals
Carbide-Calcium
Brushes, Matches
Glue & Gelatine

Fishing-Nets
Brass-Products
Copper-Products
Silk and Silk-goods.

IMPORTS.

Natural and Marine Products,
Iguana skin, Crocodile skin.

CURIOS

- Showa Export & Import Co.**, 3-chome Kaigan-dori, Kobe.
Yoshida Zen Co., 2-chome Daido, Tennoji, Osaka.

CUTLERIES

- Osawa, J., & Co.**, Sanjo-Kobashi, Kyoto.
Shimidzu Trading Co., 24-E, Yamashitacho, Yokohama.

DAMACENE WORKS

- Imanaga-Higuchi & Co.**, 5-chome Nishinagahori Kita-dori, Osaka.

DAMASK

- Kawashima, J.**, Nishijin, Kyoto.

DENTAL INSTRUMENTS

- Nakai, Y., Dental Depot.**, 4-chome, Awajimachi, Osaka,
 Nakazawa Dental Mfg. Co., Yamamotocho, Kanda, Tokyo.
 Nippon Shika Shosha, Kamimakicho, Kyobashi, Tokyo.
 Ogawa Dental Co., Sayegicho, Kanda, Tokyo.
 Sankyo Co., Ltd., (The) Muromachi, Tokyo.
 Shinoda, W., 2-chome, Hongo Higashitake-cho, Tokyo.

DRUGS

- Ataka & Co., Ltd.**, 5-chome Koraibashi, Osaka.
Daikoku Shokai, 73, Kyomachi, Kobe.
Fujisawa Tomokichi, 2-chome Doshumachi, Osaka.
Great Eastern Trading Co., Ltd., (The) 4-chome Utsubo Minami-dori, Osaka.
Hamasaki & Co., 1-chome Hiranomachi, Osaka.
 Harumoto Shojikaisha, Ltd., 2-chome Doshumachi, Osaka.
Inui & Co., Ltd., 2-chome Doshumachi, Osaka.
Konishi Kihei, 3-chome Doshumachi, Osaka.
 Konishi Kyubei, 2-chome Doshumachi, Osaka.
 Kobayashi Keisuke, 1-chome Ohtamachi, Yokohama.
 Maruzen Yakuten, 2-chome Doshumachi, Osaka.
 Mikuni Nihei, 2-chome Doshumachi, Osaka.
Mogi & Co., 2-chome Ohtamachi, Yokohama.
Nagase, D., & Co., Ltd., Kyomachi, Kobe.
Nichibei Boyeki Shokai, 1-chome Eirakucho, Kojimachiku, Tokyo.
 Ono Ichibei, 2-chome Doshumachi, Osaka.
Osawa, J., & Co., Sanjo-Kobashi, Kyoto.
R. Yezoye Sons & Co., Ltd., Idzumocho, Kyobashiku, Tokyo.
 Sankyo Co., Ltd., Muro-nachi, Tokyo.
Shimakyu & Co., 4-chome Honcho, Nihonbashiku, Tokyo.
 Shiono Gisaburo, 3-chome Doshumachi, Osaka.
Shiraimatsu & Co., 2-chome Doshumachi, Osaka.

- Tabuchi Trading Co.**, 3-chome Minami Kyuhojimachi, Osaka.

- Takara & Co.**, Dojima Funadaikumachi, Osaka.
Takeda Chobei, 2-chome Doshumachi, Osaka.
Takemura & Co., Ltd., (The) 60, Yamashitacho, Yokohama.
Tanabe Gohei, 3-chome Doshumachi, Osaka.
Tanabe Motosaburo, Honcho, Nihonbashiku, Tokyo.
 Tanaka Shoji Kaisha, Ltd., Yurakucho, Kojimachiku, Tokyo.
Toa Denki Shokai, 3-chome Kyomachibori-dori, Osaka.
Tomisai & Co., 4-chome Fushimimachi, Osaka.
Toyo Seiyaku Boeki Co., Ltd., (The) 2-chome Doshumachi, Osaka.

DYE-STUFF

- Ataka & Co., Ltd.**, 5-chome Koraibashi, Osaka.
Great Eastern Trading Co., Ltd., (The) 4-chome Utsubo Minami-dori, Osaka.
Hamasaki & Co., 1-chome Hiranomachi, Osaka.
 Inabata Katsutaro, Junkeimachi, Osaka.
Inui Co., Ltd., 2-chome Doshumachi, Osaka.
Iwashita & Co., 168-A, Yamashitacho, Yokohama.
 Japan Dye-Stuff Mfg. Co., Ltd., Kawaguchicho, Osaka.
Kasai & Co., Ltd., Ichibankan, Ikutamae, Kobe.
 Konpira Senryo Co., Ltd., 2-chome Bakuromachi, Osaka.
Moriroku & Co., Ltd., 3-chome Kitahorie, Osaka.
Nagase, D., & Co., Kyomachi, Kobe.
Naigai Chemicals Trading Co., Ltd., 2-chome Kita Kyutaromachi, Osaka.
 Nihon Senryo Kaisha, Ltd., Yariyacho, Kyobashiku, Tokyo.
 Nippon Ganryo Kaisha, Ltd., Kizu Shikitacho, Osaka.
 Nippon Kagaku Senryo Kaisha, Ltd., Nishi-Komatsugawacho, Minami-Katsushikagun, Tokyo-fu.
Ogita Shoten, 9-chome, Uyehonmachi, Osaka.
R. Yezoye Sons & Co., Inc., Idzumocho, Kyobashiku, Tokyo.
Shibakawa & Co., Kitamachi, Kobe.
Shibata Shoten, Ltd., Setomonochi, Nihonbashiku, Tokyo.
Sugo, H., Shoten, 2-chome Junkeimachi, Osaka.
 Teikoku Dyestuff Mfg., Co., Ltd., 1-chome, Honcho, Nihonbashiku, Tokyo.
Torie Seichi, 1-chome Tsuriganecho, Osaka.
Toyo Seiyaku Boeki Co., Ltd., (The) 2-chome Doshumachi, Osaka.
 Toyo Senryo Kaisha, Ltd., Funakamachi, Ashishinagun, Hiroshima-ken.
Yamamoto & Co., Inc., 4-chome Kitahorie-dori, Osaka.

ELECTRIC GOODS

- Aichi Tokeidenki Kaisha, Ltd.**, 9-chome Higashi Kawabatacho, Nagoya.

Ashida Kogyo-Sho, Ltd., Daini, Osaka.
 Dai Nippon Denki Kaisha, Ltd. Sugamocho Hiramatsu, Toyotama-gun. Tokyo-fu.
Fukusei Yoko, Honmachi Hashizumecho, Osaka.
Futaba-gumi, 2-chome Junkeimachi, Osaka.
Hobo Kondo & Co., Honzaimokucho, Nihonbashiku, Tokyo.
Iwata Brothers & Co., Ltd. 6-chome, Itachibori Kitadori, Osaka.
 Kansai Dengyo Kaisha, Ltd. Sagisuchō, Urae, Osaka.
 Kawakita Denki Kogyo-Sha, Ltd. 1-chome Dojima Hama-dori, Osaka.
Kobe Electric Works, Ltd. (The). Yedobashi, Nishiku, Osaka.
Kondo & Co., Higashimachi, Kobe.
 Marushin Electric Trading Co., Ltd. 1-chome Noninbashi, Osaka.
Masuda Gomei Kaisha, Tamaecho, Nakanoshima, Osaka.
Masuda Trading Co., Ltd. 4-chome Honcho, Yokohama.
Masao Masuda & Co., 4-chome Yedobori Minamidori, Osaka.
Matsuura Shoten, 3-chome Benten-dori, Yokohama.
Nippon Denchi Kaisha, Ltd. Imadegawa, Shinmachi-dori, Kyoto.
 Nippon Denki Kaisha, Ltd. Mita Shikokumachi, Shibaku, Tokyo.
 Nippon Denkyu Kaisha, Ltd. 1-chome Awabori, Osaka.
Noguchi, G., & Co., 26, Zaimokucho, Azabuku, Tokyo.
 Ohno Gas Mantle Co., Ltd. Shirokane Sankochō, Shibaku, Tokyo.
Okabe & Co., 30, Yamashitacho, Yokohama.
 Oki Electric Co., Ltd. 4-chome Tamachi, Shibaku, Tokyo.
Okumura Electric Mfg. Co., Ltd., Okazakicho, Kyoto.
 Osaka Denkyu Kaisha Ltd., Daini, Osaka.
Osawa, J., & Co., Sanjyo-Kobashi, Kyoto.
 Sanyo Shokai, 3-chome Bakurōmachi, Osaka.
 Sanpei Kabushiki Kaisha, Kitanağara, Osaka.
Shibakawa & Co., Kitamachi, Kobe.
Shimidzu Trading Co., 24-E, Yamashitacho, Yokohama.
 Shofu Kogyo Kaisha, Ltd. Honmachi Nihonbashi, Kyoto.
Tabuchi Trading Co., 3-chome Minami Kyuhojimachi, Osaka.
 Takata & Co., 3-chome Eirakūcho, Kojimachiku, Tokyo.
Tanaka, T., & Co., Higashinocho, Satsumabori, Osaka.
Tokiwa Co., Ltd., Owaricho, Ginza, Tokyo.
Toa Denki Shokai, 3-chome Kyomachibori-dori, Osaka.
 Tokyo Denki Gas Kaisha, Ltd. 2-chome Minami Odawaracho, Kyobashiku, Tokyo.

Tokyo Denki Kabushiki Kaisha, Kawasaki, Kanagawa-ken.
 Tokyo Electric Co., Ltd. Mita Shikokumachi, Shibaku, Tokyo.
Tokyo Gas & Electric Engineering Co., Ltd. Marunouchi, Tokyo.
 Tokyo Rengo Denkyu Kaisha Ltd. 3-chome Ginza, Tokyo.
Toyo Shokwai, Yurakucho, Kojimachiku, Tokyo.
 Toyabe Switch Mfg., Co., Ichinobashi, Azabuku, Tokyo.
Yamaguchi Kogyo Kaisha, Ltd. Naka 3-chome, Kamifukushima, Osaka.
 Yokohama Denki Kogyo Kaisha, Ltd. Nishi Hiramacho, Yokohama.

ELECTRIC WIRE

Fujii Densen Seizosho, Mizusakicho, Minamiku, Osaka.
 Fujikura Densen Kabushiki Kaisha, Sendagaya, Toyotamagori, Tokyo-fu.
 Hinomaru Gomudensen Kogyo Kaisha, Ltd., Kitakokubu-cho, Osaka.
 Kiushu Densen Kabushiki Kaisha, Ozato, Kiku-gori, Fukuoka-ken.
Masuda Gomei Kaisha, Tamaecho, Osaka.
Masuda Trading Co., Ltd. 4-chome, Honcho, Yokohama.
 Nihon Densen Kabushiki Kaisha, Mita Shikokumachi, Shibaku, Tokyo.
 Sakane & Co., 2-chome, Sueyoshihashi-dori, Osaka.
Sumitomo Electric Wire & Cable Works, Okishima, Minaminocho, Osaka.
Tokiwa Co., Ltd., Owaricho, Ginza, Tokyo.
 Taniguchi Electric Wire Co., Namba, Higashi Kanda-cho, Osaka.
 Tokyo Densen Kaisha, Ltd. Shibuyacho, Toyotamagun, Tokyo-fu.
 Yokohama Densen Seizo Kabushiki Kaisha, 2-chome, Ura-Takashima-cho, Yokohama.

EMBROIDERED & DRAWN WORK

G. K. Tanaka Shoten, 3-chome Aioicho, Yokohama.
 Hamakaje Yasaburo, Teramachi Takatsuji, Kyoto.
 Iida & Co., Ltd., (Takashimaya) 81 Main Street, Yokohama.
Kawashima, J., Higashi Horikawa, Ichijo, Kyoto.
 Kumagae Koshiro, Shinmonzen, Higashiyama-dori, Kyoto.
Maruni & Co., 1-chome Onoyecho, Yokohama.
Oriental Export & Import Co., 2-chome Ohgicho, Yokohama.
 S. Nishimura, Sanjodori Karasumaru, Kyoto.
Sowa & Co., Ltd. 1-chome Sakaicho, Yokohama.
 Suya Shoten, Shimomatsubara-machi, Kanazawa, Ishikawa-ken.
Takemura Co., Ltd. (The) 60, Yamashitacho, Yokohama.

EXPORTERS' AND MANUFACTURERS' LIST—CLASSIFIED

Tanaka, R., Shichijo, Karasumaru, Kyoto.
Tanaka, T., & Co., Higashinocho, Satsumabori, Osaka.
Yamada Fujitaro, Kitamachi, Kanazawa.
Yamanaka Gomei Kaisha, Awadaguchi, Kyoto.

ENAMEL WARE

Amano, K., & Co., 5-chome Minami Kyuhojimachi
Osaka.
Daikoku Shokai, Kyomachi, Kobe.
Dainippon Horo Kaisha, Ltd. Kita-kasumicho, Minami-
ku, Osaka.
Horo Tekki Kaisha, Ltd., Kuwanamachi, Mie-ken. •
Imanaga-Higuchi & Co., 5-chome Nishinagahori
Kita-dori, Osaka.
Itoh, C., & Co., Ltd. 2-chome Azuchimachi, Osaka.
Kondo & Co., Higashimachi, Kobe.
Nippon Enamel Kaisha, Ltd. Namazuecho, Higashi-
nari-gun, Osaka.
Nishimago & Co., 2-chome Junkeimachi, Osaka.
Oda Sentaro, 2-chome Kamifukushima, Osaka.
Osaka Horotekki Goshi Kaisha, 3-chome Namba
Sakuragawa, Osaka.
Osawa, J., & Co., Sanjyo-Kobashi, Kyoto.
Sakai Enamel Co., Sakai, Osaka-fu.
Tabuchi Trading Co., 3-chome Minami Kyuhoji-
machi, Osaka.
Teikoku Horo Kaisha, Ltd. 1360, Shimoshibuya, Tokyo.
Shibakawa & Co., Kitamachi, Kobe.
Shimidzu Trading Co., 24-E, Yamashitacho, Yoko-
hama.
Tamura Trading Co., 3-chome Sannomiya, Kobe.
Tokiwa Co., Ltd. Ginza Owaricho, Tokyo.
Toa Enamel Co., Ltd. 1-chome Fukiai Yakumo-dori,
Kobe.
Tokyo Gas & Electric Engineering Co., Ltd.
Marunouchi, Tokyo.
Tokyo Horo Tekki Kaisha, Ltd. 9-chome Higashi-
Nakadori, Tsukishima, Kyobashiku, Tokyo.
Tomisai & Co., 4-chome Fushimimachi, Osaka.
Torie Seichi, 1-chome Tsuriganecho, Osaka.
Toyo Horo Kaisha, Ltd. 38, Minamihama Toyosakicho,
Nishinari-gūn, Osaka-fu.
Wada Sohachi, 2-chome, Junkeimachi, Osaka.

FAN AND FLAT-FAN

Godo Bussan Kaishi, Ltd. (The) Kawabata, Shichijo-
Agaru, Kyoto.
Hirano Kiugoro, 1. Tominokoji, Gojyo, Kyoto.
Isekin Co., 3-chome Horiecho, Nihonbashiku, Tokyo.
Ishizumi Shoten, Bukkoji-Agaru, Yanaginobaba, Kyoto.
Nippon Boeki-Uchiwa Godo-Hanbaibu, Toricho Maru-
game, Kagawa-ken.
Hata Shumezo, 4-chome Honmachi, Kyoto.
Ise-so Shoten, 2-chome Horiecho, Nihonbashiku,
Tokyo.
Katsumi & Co., Onnae-dori Minami-iru Nishi Doin-
dori, Kyoto.

Noda & Co., 5-chome Honmachidori, Kyoto.
Sakata & Co., Sakai-suji Kado, Gojo, Kyoto.
Shioya Uchiwa Goshi Kaisha. Shioyamachi, Marugame,
Kagawa-ken.
Yoneda Shoten, Hinouyecho, Kitaku, Osaka.
Tamura Trading Co., 3-chome, Sannomiya, Kobe.
Tanaka, T. & Co., Higashinocho, Satsumabori, Osaka.

FANCY GOODS

Hayashi Commercial & Industrial Co., Inc.
Higashientecho, Namba, Osaka.
Tabuchi Trading Co., 3-chome Minami Kyuhoji-
machi, Osaka.

FANCY SOFT GOODS

G. K. Tanaka Shoten, 3-chome Aioicho, Yokohama.
Kakiage Trading Co., Ltd. (The) P.O. Box. 180,
Yokohama.

FEATHERS, BRISTLES AND HUMAN-HAIR

Iizuka & Co., 379 Sagisuchō-Urae, Nishinari-gun, Osaka-
Fu. (*Human Hair*).
Nishimura Seimosho, 212, Nishinoda Nakaecho, Osaka.
(*Bristles*).
Suzuka & Co., Kitajimacho, Kidzu, Osaka. (*Bristles*).
Takashima & Co., 7-chome Onoedori, Kobe. (*Feathers*).
Tsujisaka & Co., 3-chome Higashi-Hiranomachi, Osaka.
(*Feathers*).
Yeno & Co., 3-chome Kawaramachi, Osaka. (*Feathers*).
Yoshida Zen Co., 2-chome Daido, Tennoji, Osaka.
(*Bristles*).

FERTILIZER

Hamasaki & Co., 1-chome Hiranomachi, Osaka.
Moriroku & Co., Ltd. 3-chome Kitahoriedori. Osaka.

FILES

Kondo Kihei Shoten, 4-chome, Utsubo Minamidori,
Osaka.
Toyo Yasuri Goshi Kaisha, Nishinoda, Daikai-cho,
Osaka.

FISHING LINE AND NET

Amita & Co., 2-chome Andojibashi-dori, Osaka.
Arai Kyubei & Co., Tarosuke-bashi Minami, Nishiku,
Osaka.
Daikoku Shokai, Kyomachi, Kobe.
Fujiya & Co., 5-chome Kitahorie-dori, Osaka.
Ishii Tsurigu Seisakusho, 15, Koizumicho, Honjoku,
Tokyo.
Iwaki Tegusu Shokai, Minaminocho, Satsumabori;
Osaka.
Kitakaze Shoten, Miyamayecho, Kobe.
Matsutani Tegusu Shokai, Minaminocho, Satsumabori,
Osaka.

Nagata Daisuke, Itchome, Sumiyoshidori, Kobe.
 Nippon Migaki-Tegusu Seizo Comei Kaisha, 5-chome,
 Utsubo-Minamidori, Osaka.
 Nippon Seimosho, Aichimachi, Nagoya.
 Nozai Nakajiro, 5-chome Awabori-dori, Osaka.
 Osaka Seimosho, Hiranogo, near Osaka.
 Sugiyama Shoten, Ryogokubashi-dori, Motoyamacho,
 Nihonbashi-ku, Tokyo.
 Toyo Gyomo Kaisha, Ltd., Tomita Isshiki, Miye-ken.

FLAGS

Kokoku Bussan Kaisha, Ltd. 2-chome Azuchi-
 machi, Osaka.

FLAX

Takashimaya & Co., 1-chome Kobikicho, Kyobashi-
 ku, Tokyo.

FLOUR

Dai Nippon Denpun Seizoshō, 1-chome Tosabori, Osaka.
 Dainippon Seifun Kabushiki Kaisha, Reiganmachi,
 Kyobashi-ku, Tokyo.
 Masuda Flour Mill, Ltd. Higashi Shiriike-mura, Kobe.
 Masuda Seifunsho, Hyogo Unga, Horidome, Kobe.
Masuda Trading Co., Ltd., 4-chome, Honcho, Yoko-
 hama.
 Nippon Seifun Kabushiki Kaisha, Higashi Ohgibashi-
 machi, Fukagawa-ku, Tokyo.
 Nippon Seimai Seifun Kabushiki Kaisha, Imadecho,
 Kobe.
 Nisshin Seifun Kaisha, 2-chome, Koamicho, Nihonbashi-
 ku, Tokyo.
 Suzuki & Co., Higashi Kawasakicho, Kobe.
 Suzuki Seifunsho, Dairi, Fukuoka-ken.
 Tokyo Denpun Seisei Kaisha, Ltd. Oshimacho, Minami-
 Katsushika-gun, Tokyo-fu.

FOUNTAIN PEN

Fukuchi & Co., Hasegawacho, Nihonbashi-ku, Tokyo.
Fukui F., & Co., 2-chome, Hiranomachi, Osaka.
 Ito Koichido, Itchome, Yokoyamacho, Tokyo.
 Nakata Seisaburo, Kaneido, Minami Katsushika-gori,
 Tokyo-fu.
Sawai & Co., 2-chome, Kawaramachi, Osaka.
Sekiya & Co., 6-chome Honcho, Yokohama.
 Swan Fountain Pen Mfg., 60, Imadomachi, Asakusa,
 Tokyo.

Takeda & Co., 4-chome Junkeimachi, Osaka.

FURNITURE

Kawashima, J., Nishijin, Kyoto.

GLASS WARE

Amagasaki Glass Factory, Sarushinden, Amagasaki
 (*Bress Glass*).
Amano, K., & Co., 5-chome Minami Kyuhojimachi,
 Osaka.
Ataka & Co., Ltd. 5-chome Koraibashi, Osaka.
Daikoku Shokai, Kyomachi, Kobe.
Great Eastern Trading Co., Ltd., (The) 4-chome
 Utsubo Minami-dori, Osaka.
Hayashi Commercial & Industrial Co., Inc.
 Higashi-entecho, Namba, Osaka.
Imai Glass & Co., Umedacho, Kitaku, Osaka.
Imanaga-Higuchi & Co., 5 chome Nishi-nagahori
 Kita-dori, Osaka.
Iwashita & Co., 168-A Yamashitacho, Yokohama.
Kamei, H., & Co., Higashinotoin Gojo, Kyoto (*all*
kinds of Glass Beads, Necklaces, Rosaries).
Kasai & Co., Ltd. Ichibankan, Ikutamae, Kobe.
 Kihara Glass Factory, 2-chome Yorikimachi, Osaka.
 Kiri Jyubei, Nishi Uniegaecho, Osaka.
 Komai Glass Mfg. Co., 4-chome Minami-Honmachi,
 Osaka.
Kondo & Co., Higashinocho, Kobe.
Matsunaga, T., & Co., 3-chome Itachibori Kitadori,
 Osaka.
Matsuura Shoten, 3-chome Benten-dori, Yokohama.
Minobun Factory, Kyomachi, Nagoya.
Miyoshi, S., Glass Factory, Nishi-entecho, Namba,
 Osaka.
 Moritaka & Co., Tatamiyacho, Minamiku, Osaka.
Muranaka Bros. & Co., 3-chome Hiranomachi, Osaka.
Nakamura, T. R., 3-chome Kyomachibori-dori, Osaka.
Nakamura, R., 2-chome Hiranomachi, Osaka.
Nozaki Bros. & Co., Uranachi, Kobe.
Okamura Shoten, Kitamomodani, Osaka.
Oriental Export & Import Co., 2-chome Ohgicho,
 Yokohama.
 Osaka Seibinsho, Nishino Higashinocho, Osaka.
Owi, T., & Co., Naniwamachi, Kobe.
Saito Shoten, 1-chome Honcho, Nihonbashi-ku,
 Tokyo.

Cable Address: "FUJIYAINOUE" OSAKA.
 Established 1908.

FUJIYA & Co.,
 5-Chome, Kitahorie, Osaka, Japan.

**Manufacturers,
 Exporters and Importers.**

EXPORTS.

Cotton-goods, Hosieries
 Cements, Celluloid-goods
 Coal and Coke, Chemicals
 Carbide-Calcium
 Brushes, Matches
 Glue & Gelatine

Fishing-Nets
 Brass-Products
 Copper-Products
 Silk and Silk-goods.

IMPORTS.

Natural and Marine Products,
 Iguana skin, Crocodile skin.

Sakurai Shoten, 3-chome Kita-kyuhojimachi, Osaka.
Seisho Goshi Kaisha, Yorikicho, Osaka.

Shibakawa & Co., Kitamachi, Kobe.

Shimada Glass Factory, Ebie, Sagisuchō, Osaka.

Shimidzu Trading Co., 24-E, Yamashitacho, Yokohama.

Showa Export & Import Co., 3-chome Kaigandori, Kobe.

Tabuchi Trading Co. 3-chome Minami Kyuhojimachi, Osaka.

Takano Kinzokuhin Seisakusho, Mitamachi, Naku, Nagoya.

Tamura Trading Co., 3-chome Sannomiya, Kobe.

Tanaka, T., & Co., Higashinochō, Satsuma-bori, Osaka.

Teramuraya-go, Namba Sakuragawa, Osaka.

Tokyo Glass Factory, Shinagawa, Tokyo-fu.

Tokyo Seibin Goshi Kaisha, Tomikawacho, Fukagawa, Tokyo.

Tokiwa Co., Ltd. Owaricho, Ginza, Tokyo.

Tokunaga Glass Mfg. Co., Yorikicho, Osaka.

Tomisai & Co., 4-chome Fushimimachi, Osaka.

Torie Seichi, 1-chome Tsuriganecho, Osaka.

Toyo Glass Kaisha, Ltd. Hachikencho, Nakanogo, Honjoku, Tokyo.

Watanabe Glass Factory, Amagasaki, near Osaka.

Yamatame Glass Factory, Yorikicho, Osaka.

Yokohama Glass Factory, Negishi, Yokohama.

Yoshida Glass Factory, 2-chome, Kita Doshinmachi, Osaka.

GLASS PLATE

Asahi Glass Co., Ltd. Marunouchi, Tokyo.

Ataka & Co., Ltd. 5-chome Koraibashi, Osaka.

Eastern Glass Co., Ltd. Amagasaki, near Osaka.

Jumeisha, Itchome, Utsubo-nakadori, Osaka.

Miyoshi Glass Factory, Nishi-entecho, Namba, Osaka.

Union Glass Co., Ltd. Amagasaki, near Osaka.

GELATIN

Moriroku & Co., Ltd. 3-chome Kitahorie-dori, Osaka.

GLOVES

Yamahatsu Shokwai, 3-chome Hachiman dori, Kobe.

Osaka Tebukuro Kaisha, Ltd. Minami-Urac, Sagisuchō, Osaka.

Toyo Tebukuro Kaisha, Ltd. Daini, Sagisuchō, Osaka.

GLYCERINE

Nippon Glycerine Kogyo Kabushiki Kaisha, Tsukuda, near Osaka.

GRAINS, ANK ALL OTHERS

(Maize, Millets, Buckwheat, Wheat, etc.)

Abe Kobei, & Co., Ltd. 2-chome, Sueyoshihashi-dori, Osaka.

Komada Shoten, 5 chome, Choijyamachi, Yokohama.

Masuda Tasaburo, Iwasakicho, Nishiku, Osaka.

Masuda Trading Co., Ltd. 4-chome, Honcho, Yokohama.

Nanri Shoten, 3-chome, Motoliamacho, Yokohama.

Nozawa-gumi, 57 Yamashitachō, Yokohama.

Tojo Trading Co., Ltd. Itchome, Kaigandori, Kobe.

Union Exp. & Imp. Co., 3-chome, Kaigandori, Kobe.

Suzuki & Co., Higashi Kawasaki-cho, Kobe.

GRAPHITE CRUCIBLE

Tabuchi Trading Co., 3-chome Minami-Kyuhojimachi, Osaka.

HABUTAE, TAFFETA

(MANUFACTURERS)

Aoi Kigyōjo, Shimohonda-machi, Kanazawa.

Dai Nippon Yushutsu Habutae Kabushiki Kaisha, Hobara-mura, Date-gori, Fukushima-ken.

Fukushima Habutae Kabushiki Kaisha, Morishi, Fukushima.

Kawasaki Tsunesaburo, Shiomachi, Kanazawa.

Kita Iwamatsu, Nagamachi, Kanazawa.

Kotaku Habutae Kabushiki Kaisha, Kotaku machi, Sama-gori, Fukushima-ken.

Morita Orimono Goshi Kaisha, Morita-mura, Yoshida-gori, Fukushima-ken

Morita Yahachiro, Wakabe-mura, Hagu-gori, Ishikawa-ken.

Moro Shinpei, Ashiha Shimochō, Fukui, Fukui-ken.

Nihon Habutae Kabushiki Kaisha, Tanaka, Mishima-mura, Mishima-gun, Osaka-fu.

(EXPORTERS)

Daiko Boekiten, 3-chome, Kitanagasa-dori, Kobe.

Fuma & Co., 4-chome, Kitanagasa-dori, Kobe.

Ibarakiya, 2-chome, Ikutamachi, Kobe.

Iida & Co., Ltd., (Takashimaya), 81 Main St., Yokohama.

Itoh, C., & Co., Ltd. 2-chome Adzuchimachi, Osaka.

Iwai & Co., 180 Yamashitachō, Yokohama.

Kakiage Trading Co., Ltd. P. O. Box No. 180, Yokohama.

Komatsuya, Itchome, Ohtamachi, Yokohama.

Hara Yushutsuten, 3-chome, Benten-dori, Yokohama.

Horikoshi Shokai, 2-chome, Tsukiji, Kyobashi-ku, Tokyo.

Hori Shoten, 5-chome, Suniyoshi-cho, Yokohama.

Kanematsu Shoten, 3-chome, Kaigan-dori, Kobe.

Kasahara Shotaro, Minami Yoshida-machi, Yokohama.

Kato Genji, Fukuromachi, Kanazawa.

Marui Shokai, Itchome, Sannomiya, Kobe.

Matsuura Shoten, 3-chome Benten-dori, Yokohama.

Morimura, K. & Co., 2-chome, Sakai-machi, Yokohama.

Mogi & Co., 2-chome, Ohtamachi, Yokohama.

Masuda Trading Co., Ltd., 4-chome, Honcho, Yokohama.
 Mitsui Bussan Kaisha, 177, Yamashitacho, Yokohama.
 Nishida Shoten, 2-chome, Kitanakadori, Yokohama.
 Nozawa-gumi, Nakamachi, Kobe.
Okabe & Co., 30 Yamashitacho, Yokohama.
Osawa, J. & Co., Sanjo Kohashi, Kyoto.
Sowa & Co., Ltd., 1-chome, Sakaicho Yokohama.
 Shinkyu-gumi, Itchome, Sannomiya, Kobe.
 Suya Shoten, Shimomatsubara-machi, Kanazawa.
 Tomioka Chujiro, Sakura Kamicho, Fukui.
Toyo Shokai, Itchome, Yurakucho, Tokyo.
 Uchiyama Keizaburo, 6-chome, Aioicho, Yokohama.
 Yuasa, Trading Co., Ltd. 3-chome, Sakaemachi, Kobe.

HAIR NET

Ogawa Jukichi, 323, Enaricho, Nishinoda, Osaka.
 Nakamura Shinpachi, Suehirocho, Hakodate, Hokkaido.
 Watanabe Shokai, Higashicha-machi, Matsue, Shimane-ken.

HANDKERCHIEFS

Abeichi Kabusbiki Kaisha, Minami Kyutaromachi, Osaka.
Tabuchi Trading Co., 3-chome Minami Kyuhojimachi, Osaka.
G. K. Kanaka Shoten, 3-chome Aioicho, Yokohama.
Kokoku Bussan Kaisha, Ltd. 2-chome Azuchimachi, Osaka.
Takemura Co., Ltd. (The) 60, Yamashitacho, Yokohama.
Tomisai & Co., 4-chome Fushimimachi, Osaka.
Tanaka, T., & Co., Higashino-cho Satsumabori, Osaka.

HARD WARES

Abe Kohe & Co., Ltd., 2-chome Sueyoshibashi-dori, Osaka.
Great Eastern Trading Co., Ltd., 4-chome Utsubo Minami-dori, Osaka.
Hayashi Commercial & Industrial Co., Inc. Higashii Yentecho, Namba, Osaka.
Hayashi Otokichi Shoten, 2-chome Dojima Hamadori, Osaka.
 Hishihira & Co., 1-chome Utsubo Kami-dori, Osaka.
Hodzumi Co., 2-chome Kuushinmachi, Osaka.
Imanaga-Higuchi & Co., 5-chome Nishinagahori Kita-dori, Osaka.
Iwashita & Co., 168-A Yamashitacho, Yokohama.
Iwata Brothers & Co., 6-chome Itachibori, Osaka.
Japan Trading & Manufacturing Co., Ltd. (The) P.O. Box No. 5 Horie, Osaka.
Kishimoto Shoten, Ltd. 6-chome Nakanoshima, Osaka.
Kobayashi, A., 3-chome Minami Kyuhojimachi, Osaka.

Kondo & Co., Higashimachi, Kobe.
Masao Masuda & Co., 4-chome Edobori Minamidori, Osaka.
 Mannen Kuhei, 4-chome Bakuromachi, Osaka.
Marui Shokai, Sannomiya, 1-chome, Kobe.
Matsuura Shoten, Benten-dori, Yokohama.
 Miki Kanamono Kaisha, Ltd., Fukui-machi, Mikicho, Mino-gun, Hyogo-ken.
 Miki Shovel Seizo Kaisha, Ltd., Mikicho, Mino-gun, Hyogo-ken.
 Miyazaki, Y., 1-chome Karamonochi, Osaka.
Murakami & Co., 2-chome Nishinagahori, Kita-dori, Osaka.
 Murata Seibyosho, Ltd., Higashi Toin-dori, Matsubara-sagaru, Kyoto.
 Nippon Seiby Kaisha, Ltd., Shionokoji-sagaru, Sayamachi, Kyoto.
Nishima-go Shoten, 2-chome Junkeimachi, Osaka.
 Oka Kazo Shoten, 5-chome Doshumachi, Osaka.
 Okitsu Shoten, 3-chome Bakuromachi, Osaka.
Oriental Export & Import Co., 2-chome Ohgicho, Yokohama.
 Osaka Seisa Sho, Kasugadecho, Nishiku, Osaka.
 (*Chains, Anchors & Ship & Vessel's Accessories*).
Osawa, J., & Co., Sanjo-Kohashi, Kyoto.
R. Yezoye Sons & Co., Inc. Idzunochi, Kyobashtiku, Tokyo.
 Sakai Kaneyoshi. Ohmachi, Sakai.
 Sakane & Co., 2-chome Sueyoshibashi-dori, Osaka.
Shibakawa & Co., Kitamachi, Kobe.
Showa Export & Import Co., 3-chome Kaigan-dori, Kobe.
Tabuchi Trading Co., 3-chome Minami Kyuhojimachi, Osaka.
 Teikoku Seiby Kaisha, Ltd., Nishinoda Yenaricho, Osaka (*Tacks*).
Toa Denki Shokai, 3-chome Kyomachibashi-dori, Osaka.
 Tokyo Rovet Seizo Kaisha, Ltd., Komurai, Azuma, Minami Katsushika-gun, Tokyo-fu.
Torie Seichi, 1-chome Tsuriganecho, Osaka.
 Toyo Yasuri Goshi Kaisha, Ohihirakicho, Nishinoda, Osaka. (*Files*).

HARNESSES

Hodzumi Co., 2-chome, Kuushinmachi, Kitaku, Osaka.

HATS AND CAPS

Amano, K., & Co., 5-chome Minami Kyuhojimachi, Osaka.
Daikoku Shokai, Kyomachi, Kobe.
 Hamatani Hat Factory, 6-chome Tenjinbashi-suji, Osaka. (*Felt and others*).
 Higuchi Yukichi, Dojima Kitamachi, Osaka.
 Ikeda, E., & Co., 4-chome Benten-dori, Yokohama. (*Bonnets*).
 Ishida Shokai, 3-chome Kawaramachi, Osaka.

EXPORTERS' AND MANUFACTURERS' LIST—CLASSIFIED

Itoh, C., & Co., Ltd., (Kobe Branch) Naniwamachi, Kobe.

Manabe, S., & Co., 2-chome, Iwaicho, Osaka.

Nippon Natsubo Kaisha, Ltd., Owi-mura, Ebara-gun, Tokyo-fu. (*Panama Hats*).

Nozaki Bros. & Co., Uramachi, Kobe.

Tabuchi Trading Co., 3-chome Minami Kyuhojima, Osaka. (*Panama & Straw Hats*).

Takahashi Seibosho, Zengenjicho, Kitaku, Osaka.

Takeuchi Seibosho, Asahicho, Kitaku, Osaka.

Tamura Trading Co., 3-chome Sannomiya, Kobe.

Tanaka, T., & Co., Higashincho, Satsumabori, Osaka.

Teikoku Seibo Kaisha, Ltd., Denina, Hamamatsu, Shizuoka-ken.

The Markers Trading Association, Ltd., 1-chome Edobori, Kitadori, Osaka.

Tokyo Boshi Kaisha, Ltd., Yanagishima, Motomachi, Honjoku, Tokyo.

Yamamoto, H., Yedomachi, Kobe.

Yamanouchi Shokai, 4-chome Minamihorie, Osaka.

H E M P

Akao & Co., T. 6-chome Itachibori Minami-dori, Osaka.

Itoh, C., & Co., Ltd., 2-chome Azuchimachi, Osaka.

Moriroku & Co., Ltd., 3-chome Kitahorie-dori, Osaka.

Nippon Seima Kaisha, Ltd., 2-chome Ginza, Tokyo.

Ogura, K., & Co., Koamicho, Nihonbashi-ku, Tokyo.

Osaka Seima Kaisha, Ltd., 2-chome Hama-dori, Dojima, Osaka.

Sasamura, T., & Co., 5-chome, Awabori, Osaka.

Shibakawa & Co., Kitamachi, Kobe.

Tabuchi Trading Co., 3-chome Minami Kyuhojima, Osaka.

Takashimaya & Co., 1-chome Kobikicho, Kyobashi-ku, Tokyo.

Tamura Trading Co., 3-chome Sannomiya, Kobe.

Tanaka & Co., 1-chome Kitadori, Yedobori, Osaka.

The Daimaru Dry Goods Co., Shijyo, Takakura, Kyoto.

Tsuchiya Atsumi & Co., 1-chome Yedobori Minami-dori, Osaka.

HEMP BRAID

Matsuura & Co., 3-chome Benten-dori, Yokohama.

Mogi & Co., 2-chome Ohtamachi, Yokohama.

Nichibei Boyeki Shokai, 1-chome Eirakucho, Kojimachi-ku, Tokyo.

Nozaki Bros. & Co., Uramachi, Kobe.

Tabuchi Trading Co., 3-chome Minami Kyuhojima, Osaka.

Takemura Co., Ltd., 60, Yamashita-cho, Yokohama.

HEMP THREAD

Miyaji, Z., 4-chome, Isobe-dori, Kobe.

Nippon Seima Kaisha, Ltd., Gorobeicho, Kyobashi-ku, Tokyo.

Ogura Kyubei, 1-chome Koamicho, Tokyo.

Teikoku Seima Kaisha, Ltd., Urugashi, Nihonbashi-ku, Tokyo.

HOSIERY GOODS (KNITTED GOODS)

Araki & Co., 192 Kawasakicho, Kitaku, Osaka.

Choya & Co., Nishigashi, Nihonbashi-ku, Tokyo.

Daikoku Shokai, Kyomachi, Kobe.

Daisan Shoji Kaisha, Ltd. (The) 1-chome Utsubo Minami-dori, Osaka.

Fujiya & Co., 5-chome Kitahorie, Osaka.

Fukuoto Yoko, Minami Urae, Sagisucho, Osaka.

Fukushima & Co., Nishinoda Imabiraki-cho, Osaka.

Gosho Kabushiki Kaisha, 2-chome Nakanoshima, Osaka.

Great Eastern Trading Co., Ltd. (The) 4-chome Utsubo Minami-dori, Osaka.

Hirano Kiugoro, Tominokoji, Gojo, Kyoto.

Ibuki Yoko, Daini, Sagisucho, Osaka.

Imanaga-Higuchi & Co., 5-chome Nishinagahori, kita-dori, Osaka.

Ishii Hosiery Factory, 4-chome Tenjinbashi-suji, Osaka.

Kamon, C., & Co., 4-chome Kawaramachi, Osaka.

Kasai & Co., Ltd., Ichibankan, Ikutanae, Kobe.

Kinkwa Meriyasu Kaisha, Ltd., Urae, Sagisucho, Osaka.

Markers Trading Association, Ltd., (The) 1-chome Edobori, Kamidori, Osaka.

Marui Shokai, 1-chome Sannomiya, Kobe.

Maruki & Co., 2-chome Yedobori Minami-dori, Osaka. (*Silk Hosiery*)

Marumatsu Goshi Kaisha, 357 Umedacho, Osaka.

Marusan-gumi, 4-chome Honmachi, Osaka.

Matsuura Shoten, 3-chome Benten-dori, Yokohama. Naniwa Meriyasu Kaisha, Ltd., 4-chome Yedobori Minami-dori, Osaka.

Nippon Keori Meriyasu Kaisha, Ltd., 1-chome Midoricho, Honjoku, Tokyo.

Nippon Meriyasu Co., Ltd., (The) 2-chome Nakanoshima, Osaka.

Nippon Spinning & Weaving Co., Ltd., 1-chome Kamifukushima, Osaka.

Nishimatsu Shoji Kaisha, Ltd., Nishigongencho, Kitaku, Osaka.

Nishimura, J., & Co., 2-chome Nakanoshima, Osaka.

Okamura & Co., Kitamomodani, Minamiku, Osaka.

Oriental Export & Import Co., 2-chome Ohgicho, Yokohama.

Osaka Boekihin Kairyo Kabushiki Kaisha, 3-chome Kamifukushima, Osaka.

Osaka Meriyasu-Boshoku Kaisha, Mitsuya, Kamitsumura, Nishinari-gun, Osaka-fu.

Osawa, J., & Co., Sanjyo-Kobashi, Kyoto.

Settsu Hosiery Mfg. Co., Ltd., 2-chome Nishi-Dotomori-dori, Osaka.

Shibakawa & Co., Kitamachi, Kobe.
Shimidzu Trading Co., 24-E, Yamashitacho, Yokohama.
Sowa & Co., Ltd., 1-chome Sakaicho, Yokohama.
 Sugiyama, K., & Co., 5-chome Nishidotonbori-dori, Osaka.
Tabuchi Trading Co., 3-chome Minami Kyohojimachi, Osaka.
Tamura Trading Co., 3-chome Sannomiya, Kobe.
Tanaka, T., & Co., Higashinocho, Satsumabori, Osaka.
 Taoka Hosiery Co., Ltd Hisamatsucho, Nihonbashiku, Tokyo.
 Tokyo Exporting Hosiery Co., Ltd., 4-chome Aioicho, Honjoku, Tokyo.
 Tokyo Meriyasu Kaisha, Ltd., Terajima-mura, Minami Katsushika-gori, Tokyo.
 Toyo Meriyasu Goshi Kaisha, Iriyamachi, Shitayaku, Tokyo.
Yagi & Co., Ltd., 2-chome Minami Kyutaromachi, Osaka.
 Yagifuku Shokai, Kitanagara, Osaka.
Yamahatsu Shokai, 3-chome Yawata-dori, Kobe.
Yamamoto, H. & Co., Yedomachi, Kobe.

INDUSTRIAL MANUFACTURER

MATERIALS

Futaba-gumi, 48, 2-chome, Junkeimachi, Osaka.
Shimazu Seisakusho Ltd., Kawara-machi Nijyo, Kyoto.

INSECT POWDER

Azumi, I., & Co., Tomidamachi, Kitaku, Osaka.
Daikoku Shokai, 73, Kyomachi, Kobe.
 Dainippon Jochufun Kaisha, Ltd., 3-chome Tosabori-dori Osaka.
 Gozen Kihachiro, Yasudamura, Yamadahara, Aritagori, Wakayama-ken.
 Gozen Shichinozaemon, Yasudamura, Yamadahara, Wakayama-ken.
Inuiu & Co., Ltd. Doshumachi, Nichome, Osaka.
 Juneisha, 1-chome Utsubo Nakadori, Osaka.
 Naigai Jochugiku Kaisha Ltd., 2-chome Junkeimachi, Osaka.
Nagase, D. & Co., 68 Kyomachi, Kobe. (*Insect Flower*).

Nichibei Boyeki Shokai, 1-chome Eirakucho, Kojimachiku, Tokyo.
 Nippon Jochu Shokai, Yamadahara, Aritagun, Wakayama-ken.
Nozaki Bros., & Co., Uramachi, Kobe.
Shimakyu & Co., 4-chome, Honcho, Tokyo.
 Teikoku Jochuen, Yamadahara, Yasudamura, Aritagun, Wakayama-ken.
 Ueyama Hikomatsu, Yasudamura, Yamadahara, Aritagun, Wakayama-ken.
 Uyeyama Jintaro, Yasudamura, Yamadahara, Aritagun, Wakayama-ken.
 Yamahiko & Co., Aritagun Wakayama-ken.
 Yoshinaga Shoten, 2-chome, Motohamacho, Yokohama.

ISINGLASS

Horii Shikazo, 4-chome, Edobori Minamidori, Osaka.
 Juneisha, Itchome, Utsubo Nakadori, Osaka.
Masuda Trading Co., Ltd. 4-chome, Honcho, Yokohama.
Matsuura Shoten, 3-chome, Bentendori, Yokohama.
 Matsushita Hikobei, 2-chome, Edobori Minamidori, Osaka.
Nagase, D. & Co., Kyomachi, Kobe.
 Nakamura Shotara, Itchome, Utsubo Kamidori, Osaka.
 Nakamura Toyojiro, Itchome, Utsubo Shimodori, Osaka.
 Nishinomiya Isinglass Co., Ltd., Nishinomiya, Mukogun, Hyogo-ken.
 Settsu Isinglass Mfg. Co., Ltd., Nishinomiya, Mukogun, Hyogo-ken.
Shibakawa & Co., Kitamachi, Kobe.
Tamura Trading Co., 3-chome, Sannomiya, Kobe.
Tanaka T. & Co., Higashinocho, Satsuma-bori, Osaka.
 Wada Hanbei, Temma Takigawacho, Osaka.
Yamamoto, H. Yedomachi, Kobe.

IVORY, BONE AND TORTOISE-SHELL WORKS

Daishin & Co., Torishiomacho, Nihonbashiku, Tokyo. (*Ivory and Bone works*)
 Ezaki Bekko Seizo-Sho, Imauomachi, Nagasaki. (*Tortoise-shell works*)
 Kumagae & Co., 5-chome Bakuromachi, Osaka. (*Tortoise and Coral works*)

Cable Address: "FUJIYAINOUE" OSAKA.
 Established 1908.

FUJIYA & Co.,
 5-Chome, Kitahorie, Osaka, Japan.

**Manufacturers,
 Exporters and Importers.**

EXPORTS.

Cotton-goods, Hosieries
 Cements, Celluloid-goods
 Coal and Coke, Chemicals
 Carbide-Calcium
 Brushes, Matches
 Glue & Gelatine

Fishing-Nets
 Brass-Products
 Copper-Products
 Silk and Silk-goods.

IMPORTS.

Natural and Marine Products,
 Iguana skin, Crocodile skin.

Miyazaki & Co., 1-chome Bentendori, Yokohama.
 Nakamura & Co., 1-chome Honshiroganecho, Nihonbashi-ku Tokyo. (*Ivory works*)
 Tsutaya Shoten, 3-chome Yurakucho, Kojimachiku, Tokyo.
 Kakidate & Co., Kajiyamachi, Nagasaki (*Tortoise works*)
 Sakata & Co., Motokagomachi, Nagasaki, (*Tortoise-Shell works*).
Tanaka, T. & Co., Higashinocho, Satsumabori, Osaka.

JINRIKISHA AND ACCESSORIES

Akiha Daisuke Shoten, 4-chome Ginza-dori, Tokyo.
 Futabaya Goshi Kaisha, Tatamiyacho, Kyobashiku, Tokyo.
 Morimoto & Co., 3 chome Awabori, Osaka.
 Ohno & Co., 4-chome Kitakyuhojimachi, Osaka.
 Sekihara & Co., 1-chome Awaza Kamidori, Osaka.
 Wasa & Co., 2-chome Yebisucho, Minamiku, Osaka.

JUTE

Ataka & Co., Ltd. 5-chome Koraibashi, Osaka.
Itoh, C., & Co., Ltd. 2-chome Adzuchimachi, Osaka.
Japan Trading & Mfg. Co., Ltd. P.O. Box 5 Horie, Osaka.
Maruishi Shokai, Ltd. 6-chome Onoyecho, Yokohama.
Takashimaya & Co., 1-chome Kobikicho, Kyobashiku, Tokyo.

KIMONOS, GOWNS, VESTS

Ari-izumi, Itchome, Sumiyoshicho, Yokohama.
 Iida & Co., Ltd., 81 Main St., Yokohama.
Maruni & Co., 1-chome, Onoyecho, Yokohama.
Mogi & Co., 2-chome, Ohtamachi, Yokohama.
 Nishimura Sozaemon, Sanjo Karasumaru, Kyoto.
Takemura Co., Ltd., 60, Yamashitacho, Yokohama.
 Yamatoya, Itchome, Bentendori, Yokohama.

KNITTED GOODS

Torie Seichi, 1-chome Tsuriganechi, Osaka.

LABORATORY APPARATUS AND SUPPLIES

Minobun Factory, Kyomachi, Nagoya.
Shimadzu, Seisakusho, Ltd., Kawaramachi, Nijyo, Kyoto.

LACQUER WARE

Akamatsu Shoten, Shimoyama-machi, Kurume, Fukuoka-ken.
 Hamamatsu Shikki Kojō, Tokiwacho, Hamamatsu.
 Hayashi Kyubei, Itchome, Muromachi, Nihonbashi-ku, Tokyo.
 Inaba Gomei Kaisha, 2 chome, Chayamachi, Shizuoka.

Iwashita & Co., 168-A, Yamashitacho, Yokohama.
 Kaneko Seishiro, Ara-machi, Toyama.
 Kashiwabara Magozaemon, Tori Itchome, Nihonbashi-ku, Tokyo.
 Kobayashi Toemon, Tori Nichome, Nihonbashi-ku, Tokyo.
 Komae Zensuke, Moriyama-machi, Takaoka, Toyama-ken.
Kuroda Chujo, 2-chome, Teppocho, Nakaku, Nagoya.
 Kuroe Shikki Dogyo Kumiai, Kuroe, Kaisogun, Wakayama.
 Kurume Rantaishiki Goshi Kaisha, Katakaramachi, Kurume, Fukuoka-ken.
 Manshige Shoten, Fukuromachi, Nishiku, Nagoya.
 Masunaga Toyotaro, Konyamachi, Shizuoka.
Matsuura Shoten, 3-chome Bentendori, Yokohama.
 Mikami Jisaburo, Takatsuji, Yanagihara, Kyoto.
 Nikko Shokai, Nikko, Kamitsugo-gori, Tochigi-ken.
 Nishimura Hikobei, Teramachi, Ayakoji, Kyoto.
Okabe, & Co., 30, Settlement Yokohama.
 Osawa Gomei Kaisha, Yakatamachi, Shizuoka.
 Otsubo Shoten, Miyawaki-machi, Takaoka, Toyama-ken.
 Samurai Shokai, Itchome, Honcho, Yokohama.
 Sato Kichimon, 2-chome, Chayamachi, Shizuoka.
Shibakawa & Co., Akashimachi, Kobe.
Shimidzu Trading Co., No. 24-E, Yamashita-cho, Yokohama.
 Shizuoka Shikki Seizo Kabushiki Kaisha, Yakatamachi, Shizuoka.
 Takaoka Shikki Kobai Hambai Kumiai, Horo-machi, Takaoka.
Takemura Co., Ltd., 60 Yamashitacho, Yokohama.
Tamura Trading Co., 3-chome, Sannomiya, Kobe.
 Tanaka Gomei Kaisha, 4-chome, Honmachi, Osaka.
Tanaka, T., & Co., Higashinocho, Satsumabori, Osaka.
 Tomon Gohei, 4-chome, Azuchimachi, Osaka.
 Umino Zenjiro, 3-chome, Shimokokucho, Shizuoka.
 Wada Seibei, Zozuka-machi, Takaoka, Toyama-ken.
 Yairi Rokusaburo, Itchome, Gofukumachi, Shizuoka.
 Yamanaka & Co., Awataguchi, Kyoto.
 Yamazawa Gomei Kaisha, Ichibancho, Shizuoka.
 Yazawa Kyuemon, Itchome, Shichikencho, Shizuoka.
 Yoneda & Co., 2-chome, Kyomachibori, Osaka.

LAMPS AND PARTS THEREOF

Daikoku Shokai, Kyomachi, Kobe.
 Kataoka Seisho Goshi Kaisha, Noda, Kitaku, Osaka. (*Chimney*).
 Kinukasa Sento Goshi Kaisha, Tomijimacho, Osaka. (*Slide light lamps*).
 Kimura Uhei, 3-chome, Utsubo Kamidori, Osaka.
 Kiriju Glass Manufactory, Nishi Umegaecho, Osaka. (*Chimney*).
 Miyata Rikutaro, Kumanocho, Higashi Sancho, Sakai, Osaka-fu. (*Lamps and Metal Ware*).

EXPORTERS' AND MANUFACTURERS' LIST—CLASSIFIED

Moritaka & Co., Tatamiya-machi, Minaniku, Osaka.
Ono Sukejuro, Furukawa-cho, Osaka. (*Metal Lamp*).
Nakamura, T. R., 3-chome, Kyomachibori-dri, Osaka.
(*Burners*).

Noguchi, G. & Co., 26 Zaimokucho, Azubuku, Tokyo.
Sakamoto Kikujiro, Higashi Kawabata, Kyoto. (*Burner*).
Sampei Kabushiki Kaisha, Kitanagara, Osaka. (*Burner*).
Sawada Glass Manufactory, Oshigemachi, Honjoku,
Tokyo.

Tanaka, T., Co., Higashinocho, Satsumabori, Osaka.
Teramuraya-go, Sakuragawa, Namba, Osaka.
(*Chimney*).

L E A D

Ataka & Co., Ltd. 5-chome Koraibashi, Osaka.
Hamasaki & Co., 1-chome Hiranomachi, Osaka.
Iwai & Co., 5-chome, Kitahama, Osaka.
Masuda Gomei Kaisha, Tamaecho, Kitaku, Osaka.
Toa Denki Shokai, 3-chome Kyomachibori-dori,
Osaka.
Tokiwa Co., Ltd., Ginza Owaricho, Tokyo.
Tomisai & Co., 4-chome Fushimimachi, Osaka.
Yuasa Trading Co., Ltd. 3-chome, Sakaemachi, Kobe.

LEATHER AND LEATHER GOODS

Daibutsu & Co., 36 Yamashitacho, Yokohama.
Hobo Konda & Co., Honzaimokucho, Nihonbashiku,
Tokyo.
Kondo & Co., Higashimachi, Kobe.
Marui & Co., Ichome, Sannomiya-cho, Kobe.
Matsuura Shoten, 3-chome Bentendori, Yokohama.
Mitsubishi Seikaku Kaisha, Ltd. Nishihama, Osaka.
Naniwa Seikaku Kaisha, Ltd. Honjo, Toyosakicho,
Nishiuarigun, Osaka-fu.
Oriental Export & Import Co., 2-chome Ohgicho,
Yokohama.
Ohashi & Co., Kajiyamachi, Minamiku, Osaka.
Sekido & Co., 2-chome, Bentendori, Yokohama.
Shimidzu Trading Co., No. 24-E, Yamashitacho,
Yokohama.
Tamura Trading Co., 3-chome, Sannomiya-cho, Kobe.
Tanaka, T., Co., Higashinocho, Satsumabori, Osaka.
Toyo Seikwa-Jo, Mabuchicho, Minamiku, Osaka. (*Boots
and Shoes*)

L O O F A H S

Tamura Trading Co., 3-chome, Sannomiya, Kobe.
Tanaka, T., Co., Higashinocho, Satsumabori, Osaka.

L O G S

Kokoku Bussan Kaishas Ltd., 2-chome Azuchi-
machi, Osaka.

MACHINES AND ACCESSORIES

Fushida Tekko-Sho, Kita 2-chome Kami-Fukushima,
Osaka.

Hodzumi Co., 2-chome, Kuushinmachi, Osaka.
Hotta, M., & Co., 2-chome, Tosabori, Osaka.
Hunter, F. H., & Co., Nibancho, Honden, Osaka.
Inabata & Co., Ltd., 2-chome, Junkeimachi, Osaka.
Itoh, C., & Co., Ltd. 2-chome Adzuchimachi, Osaka.
Iwata Brothers & Co., 6-chome Itachibori, Osaka.
Japan Trading & Manufacturing Co., Ltd. (The)
P. O. Box No. 5, Horie, Osaka. (*Bobbins, Shuttles,
Machinery Parts, Wood-turnerics & Engine Cleaning
Waste.*)

Kisha Seizo Goshi Kaisha, Shimayamachi, Osaka.
(*Locomotives, Passenger Cars etc.*)

Masao Masuda & Co., 4-chome Edobori Minamidori,
Osaka.

Mitsui Bussan Kaisha, Surugacho, Tokyo.

Mogi & Co., 4-chome, Doshumachi, Osaka.

Nakajima Kojo, Sotodecho, Honjo, Tokyo. (*Steam
boilers and engines*).

Nippon Sekiyu Kabushiki Kaisha Tekkosho, Nuttari,
Nakakanbara-gori, Niigata-ken. (*Steam boilers,
steam engineers railway, passenger cars and vessels*).

Nippon Sharyo Seizo Kaisha, Ltd., Atsuta, Nagoya.
(*Vehicles and other machines*).

Oki & Co., 4-chome, Tamachi, Shibaku, Tokyo.

Okumura Electric Manufacturers Co., Ltd.,
Okazaki-cho, Kyoto.

Osaka Iron Works, Ajikawa, Osaka.

Otsuka Kojo, Mita Toyookacho, Tokyo.

R. Yezoye Sons & Co., Inc., 3 Idzumocho, Kyobashi-
ku, Tokyo.

Shibakawa & Co., 3-chome, Koraibashi, Osaka.

Shibaura Enginnering Works, Shibauracho, Tokyo.

Shima & Co., 4-chome, Koraibashi, Osaka.

Suzuki & Co., Higashi Kawasaki-cho, Kobe.

Takao Zosen Tekkosho, 3-chome, Azumadori, Kobe.

Takata & Co., 3-chome, Eirakucho, Tokyo.

Tokyo Kentetsu Seisakusho, Nishimachi, Fukagawa,
Tokyo

Tokyo Tsukishima Kikai Seisakusho, 5-chome, Tsuki-
shima Higashi Nakadori, Kyobashi-ku, Tokyo.

Yonei & Co., Ginza Nichome, Kyobashi-ku, Tokyo.

M A N U R E

Dai Nippon Jinzo-Hiryu Kaisha, Ltd., Kita Shinbori-
cho, Nihonbashi-ku, Tokyo.

Hyogo Hiryu Kaisha, Ltd., 5-chome Mizuki dori,
Kobe.

Itoh, C., & Co., Ltd., 2-chome Adzuchimachi, Osaka.

Japan Trading & Manufacturing Co., Ltd. (The)
P. O. Box No. 5 Horie, Osaka. (*Bone, Fish
Manures*):

Nippon Chisso Hiryu Kaisha, Ltd. 3-chome Tosabori,
Osaka.

Osaka Alkali Co., (The) 3-chome Andojibashi-dori,
Osaka.

Sumitomo Hiryu Seizo-Sho, 5-chome Kitahama, Osaka.

EXPORTERS' AND MANUFACTURERS' LIST—CLASSIFIED

Suzuka Shoten, 1-chome Sagacho, Fukagawa-ku, Tokyo.
 Taki Seihisho, Kajibamachi, Kobe.
 Tokai Hiryo Kaisha, Ltd. Koyasucho, Yokohama.
 Toyo Kagaku Hiryo Kaisha, Ltd. Aokimachi, Yokohama.
 Yokohama Seiyu Hiryo Kaisha, Ltd. Hiranuma-cho, Yokohama.

MATCHES

Central Match Co., Ltd. (The) 2-chome Kumoidori, Kobe.
 Doi Kametaro, Itchome, Nishinagahori Kitadori, Osaka.
 Hiroshima Yumei Kaisha, Ltd. Mikawa-cho, Hiroshima.
 Ikeda Seijiro, Kuroe, Hamaguchi, Higashinari-gun, Osaka-fu.
 Japan Match Mfg. Co., Ltd., Aratamachi, Kobe.
 Koeki Goshi Kaisha, Higashi Itchome, Nipponbashi-
 suji, Osaka.
Kondo & Co., Higashimachi, Kobe.
 Kotani Safety Match Mfg. Co., Honjo, Yokomichi-cho, Kitaku, Osaka.
Nozaki Bros. & Co., 2-chome, Aioicho, Yokohama.
 Nippon Kamijiku Match Goshi Kaisha, Hyogo, Mizuki-dori, Kobe.
 Osaka Match Denko Kabushiki Kaisha, Imamiya-mura, Higashi-machi, Nishinari-gun, Osaka.
 Riosui & Co., Kobe.
Showa Export & Import Co., 3-chome Kaigandori, Kobe.
 Teikoku Match Co., Ltd. 1-chome Minatocho, Kobe.
Tomisai & Co., (The) 4-chome Fushimimachi, Osaka.
Toyo Match Co., Ltd., (The) 81 Kyomachi, Kobe.
 Washio Match Kojo, Akashi, Hyogo-ken.
 Saito Jujiro, Hirotamachi, Minami-ku, Osaka.
Kasai & Co., Ltd. Ichibankan, Ikutamaye, Kobe.
Tamura Trading Co., 3-chome, Sannomiya, Kobe.
Yamamoto, H. Yedomachi, Kobe.

MATTINGS

Akao-Morimura Shokai, 2-chome Nunobiki-dori, Kobe.
 Ban Den Co., Goko-dori Hatchome, Kobe.
 Funahashi Shokai, 4-chome Isogami-dori, Kobe.
 Hayashima Bussan Goshi Kaisha, Hayashi-machi, Tsukubo-gi, Okayama-ken.
 Hiroshima Seien Kaisha, Ltd., Yoshijimachi, Hiroshima.
 Inugai & Co., 2 chome Isobe-dori, Kobe.
 Isogaki & Co., Amase-cho, Okayama.
 Kakunaka & Co., 4-chome Isogami-dori, Kobe.
 Kamiyama Gomei Kaisha, 6-chome Goko-dori, Kobe.
 Kioshinsha 2-chome Sannomiya, Kobe.
 Kondo & Co., 1-chome Namba, Shinkawa, Osaka.
Maruishi Shokai Ltd., 6-chome Onoyecho, Yokohama.
Matsuura Shoten, 3-chome Benten-dori, Yokohama.
 Murakami & Co., 1-chome Sannomiya, Kobe.

Nihon Ryoen Kabushiki Kaisha, 3-chome Isogami-dori, Kobe.
 Okura Shokai, Sanchoe Isogami-dori, Kobe.
Owi Trading & Co., Naniwa-machi, Kobe.
 Shinkyu-gumi, 1-chome Sannomiya, Kobe.
Shinyu-gumi, Naniwa-machi, Kobe.

MENTHOL

Fujisawa Tomokichi, 2-chome Doshumachi, Osaka.
 Kobayashi, K., & Co., 1-chome Ohtamachi, Yokohama.
Masuda Trading Co., Ltd., 4-chome Honcho, Yokohama.
Tanaka T., & Co., Higashino-cho, Satsumabori, Osaka.

METAL WARE

Amano., K., & Co., 5-chome Minami Kyuhojimachi, Osaka.
Amari Shoten, Nakamichi Kuromon-cho, Higashi-ku, Osaka.
Ataka & Co., Ltd., 5-chome Koraihashi, Osaka.
Gohei Iwatsubo & Co., Higashino-Toin-Higashi, Matsubara, Kyoto.
Great Eastern Trading Co., Ltd., (The) 4-chome Utsubo Minami-dori, Osaka.
Imanaga-Higuchi & Co., 5-chome Nishinagahori Kita-dori, Osaka.
Itoh C., & Co., Ltd., 3-chome Azuchimachi, Osaka.
Kanamaru Shoten, 2-chome Uchi-honmachi, Osaka.
Kawai, K., & Co., 4-chome Andojibashi-dori, Osaka.
Kishimoto Shoten, Ltd., 6-chome Nakanoshima, Osaka.
Kokoku Bussan Kaisha, Ltd., 2-chome Azuchimachi, Osaka.
Kondo & Co., Higashimachi, Kobe.
Masao Masuda, 4-chome Edobori Minami-dori, Osaka.
Murakami & Co., 2-chome Nishinagahori Kita-dori, Osaka.
Nagase, D., & Co., Kyomachi, Kobe.
Narukawa Seizosho, 7-chome Tanimachi, Osaka.
Nichibei Boyeki Shokai, 1-chome Eirakucho, Kojimachi ku, Tokyo.
Nippon Aluminium Factoroy, (The) Kita-Urae, Sagisucho, Osaka.
Oriental Export & Import Co., 2-chome Ohgicho, Yokohama.
 Osaka Metal-ware Factory, 2-chome Iwaicho, Osaka.
Shibakawa & Co., Kitamachi, Kobe.
Shimidzu Trading Co., 24-E, Yamashita-cho, Yokohama.
Sugimoto & Co., 4-chome Honcho, Yokohama.
Tabuchi Trading Co., 3-chome Minami Kyuhojimachi, Osaka.
Tamura Trading Co., 3-chome Sannomiya, Kobe.
Tanaka, T., & Co., Higashino-cho, Satsumabori, Osaka.

Torie Seichi, 1-chome Tsuriganecho, Osaka.

MIRRORS AND LOOKING GLASSES

Gamo Shoten, Nishi Shimizumachi, Minamiku, Osaka.

Kagimatsu-Go, 5-chome Kita-Kyuhojimachi, Osaka.

Kimura & Co., 2-chome Kodenmacho, Nihonbashiku, Tokyo.

Kinomoto Shoten, Higashi Shimizumachi, Osaka.

Koyama & Co., 2-chome Minami-Kyutaromachi, Osaka.

Markers Trading Association, Ltd. (The) 1-chome, Edobori Kamidori, Osaka.

Masuda Trading Co., Ltd., 4-chome, Honcho, Yokohama.

Miyatani Tsuruzo, Hiranogo-cho, Higashinarigun, Osaka-fu.

Moriwaki-Go, Higashi Hiranomachi 6-chome, Osaka.

Namikawa Shoten, 3-chome Minami Kyuhojimachi, Osaka.

Nishikawa & Co., 52 Kitamomotanicho, Minamiku, Osaka.

Okamatsu Mirror Factory, Higashi Nigiwaicho, Osaka.

Sakurai & Co., 3-chome Kitakyuhojimachi, Osaka.

Shiobara Shoten, 2-chome Yokoyamacho, Nihonbashiku, Tokyo.

Takeoka & Co., 222, Nakayecho, Nishinoda, Osaka.

Tamura Trading Co., 3-chome Sannomiya, Kobe.

Yamamoto, H., Edomachi, Kobe.

Yoshimura-Go, 2-chome Bakuromachi, Osaka.

MINERAL WATER

Arima Kosen Kabushiki Kaisha, Arima, Hyogo-ken.

Imperial Mineral Water Co., Ltd., Sonesaki, Osaka.

Mogi & Co., 2-chome Ohtamachi, Yokohama.

Nunobiki Kosensho, Kanocho, Kobe.

MOTOR

Okumura Electric Mfg. Co., Ltd., Okazaki, Kobe.

Shimidzu Trading Co., No. 24-E, Yamashitacho, Yokohama. (*Cars & Parts Thereof*).

Tokyo Gas Electric & Engineering Co., Ltd., Marunouchi, Tokyo.

MOUSSELINE

Jono Mosurin Kabushiki Kaisha, Tatebayashi, Oura-gun, Gumma-ken.

Osaka Keori Kabushiki Kaisha, Toyosakicho, Osaka.

Mousseline Boshoku Kabushiki Kaisha, Nakatsucho, Osaka.

Okajima Chiyoza, 4-chome, Nakanoshima, Osaka.

Tokyo Mosurin Boshoku Kabushiki Kaisha, Azumamura, Minami Katsushika-gori, Tokyo-fu.

MUSICAL INSTRUMENTS

Daikoku Shokai, Kyomachi, Kobe.

Fujiya & Co., 5-chome Kitahorie, Osaka.

Ishimura Kichibei, 3-chome Kitahorie, Osaka. (*Violin Strings*).

Kudo & Co., 1-chome Edobori Kita-dori, Osaka.

Matsumoto Gakkiten, 4-chome Ginza, Tokyo.

Miki Sasuke, 4-chome Kita Kyuhojimachi, Osaka.

Miwa Organ Factory, Surugacho, 2-chome Higashiku, Nagoya.

Nippon Gakki Seizo Kaisha, Ltd., Hamamatsu, Shizuoka-ken.

Nishikawa Torakichi, 2-chome Hinodecho, Yokohama.

Sakurai & Co., 3-chome Kita Kyuhojimachi, Osaka. (*Violin Strings & Musical Instrument Partings*).

Suzuki Violin Works, Matsuyamachi, Higashiku, Nagoya. (*Piano, Mandlin & Violin*).

Tanaka, Y., 3-chome Shinonomecho, Osaka.

Terada, S., 2-chome Shinmachi-dori, Osaka.

Toyo Gakki Seizo Kaisha, Ltd., Tatsunocho, Ibo-gun, Hyogo-ken.

NAILS

Kishimoto Shoten, Ltd., 6-chome Nakanoshima, Osaka.

Osawa, J., & Co., Sanjyo-Kobashi, Kyoto.

Yasuda Seitetsusho, Yedamatsu, Yawata, Fukuoka-ken.

NECKLACES

Kamei, H., & Co., Higashinotoin Gojo, Kyoto.

Takada Button Co., 5-chome Tanimachi, Osaka.

Takeoka & Co., 222, Nakaecho, Nishinoda, Osaka.

Tanaka, T., & Co., Higashinocho, Satsumabori, Osaka.

NECKTIES

Asakura & Co., 5-chome Kawaramachi, Osaka.

Kawashima, J., Nishijin, Kyoto. (*Neckties Cloths*).

Koyama Shoten, Itchome, Bakurocho, Nihonbashiku, Tokyo.

Cable Address: "FUJIYAINOUE" OSAKA.

Established 1908.

FUJIYA & Co.,

5-Chome, Kitahorie, Osaka, Japan.

Manufacturers,

Exporters and Importers.

EXPORTS.

Cotton-goods, Hosieries
Cements, Celluloid-goods
Coal and Coke, Chemicals
Carbide-Calcium
Brushes, Matches
Glue & Gelatine

Fishing-Nets
Brass-Products
Copper-Products
Silk and Silk-goods.

IMPORTS.

Natural and Marine Products,
Iguana skin, Crocodile skin.

EXPORTERS' AND MANUFACTURERS' LIST—CLASSIFIED

Minami Bunzo, Tōri-Shiomachi, Nihonbashi-ku, Tokyo.
 Murakami Junzo, Ryusenjicho, Shitaya, Tokyo.
 Seko Shoten, 5-chome, Doshumachi, Osaka.
 Satoda Shoten, 4-chome, Azuchimachi, Osaka.

NEEDLES

Chikazawa, T., & Co., 3-chome Yedobori, Minami-dori, Osaka. (*Hosiery Needleless*).
 Dai-Nippon Seishin Kaisha, Ltd., Tsukuda, Chifune-mura, Nishinari-gun, Osaka-fu.
Daisan Shoji Kabushiki Kaisha, Ltd., 1-chome Utsubo-Minami-dori, Osaka.
 Fuji & Co., 2-chome Yedobori, Minami-dori, Osaka.
Harihiko-go, 2-chome Shinonomecho, Osaka. (*Hosiery Needleless*).
Hodzumi Co., 2-chome Kuushinmachi, Osaka.
 Ikeda Tobei, Tori-Aburacho, Nihonbashiku, Tokyo.
 Kikuichi Hari Honten, 4-chome Minami Kyuhojimachi, Osaka.
 Kyoto Needle Factory, Fudano Tsujicho, Higashi-kujo, Kyoto.
 Nippon Seishin Kaisha, Ltd., Oicho, near Tokyo.
Osawa, J., & Co., Sanjyo-Kobashi, Kyoto.
Shimidzu Trading Co., 24-E, Yamashitacho, Yokohama.
 Shinko Seizo Kaisha, Ltd., Himicho, Himigori, Toyama-ken.
Showa Export & Import Co., 3-chome, Kaigandori, Kobe.
 Sugiura Meriyasu Seishin Kaisha, Ltd. Nishi Yedogawacho, Koishigawa-ku, Tokyo.
Tabuchi Trading Co., 3-chome Minami Kyuhojimachi, Osaka. (*Knitting Machine Needles*).
Tanaka, T., & Co., Higashinocho, Satsumabori, Osaka.
Toa Denki Shokai, 3-chome Kyomachibosi-dori, Osaka.
 Toa Seishin Kaisha, Ltd. Tamachi, Himicho, Himigun, Toyama-ken.

NOVELTIES

Chujo Kuroda, Teppocho, Nishiku, Nagoya.
Takemura Co., Ftd., 60, Yamashitacho, Yokohama.
Tanaka, T., & Co., Higashinocho, Satsumabori, Osaka.

NUTRIMENT

Wakodo & Co., Ltd., 3-chome Yokobori, Osaka.

OIL

Ataka & Co., Ltd., 5-chome Koraihashi, Osaka.
Daikoku Shokai, Kyomachi, Kobe.
Hamasaki & Co., Hiranomachi, 1-chome, Osaka.
Imanaga-Higuchi & Co., 5-chome Nishinagahori, Kitadori, Osaka.
Itoh, C., & Co., Ltd., 2-chome Azuchimachi, Osaka.

Kasai & Co., Ltd., Ichibankan Ikutamae, Kobe.
 Kato Mineral Oil Co., 2-chome Tosabori, Osaka.
 Kuwanaga Oil Factory, Ryogenmura, Annaka, Minami Kawachi-gun, Osaka-fu.

Masuda Trading Co., Ltd., 4-chome Honcho, Yokohama.

Moriroku & Co., Ltd., 3-chome Kitahorie-dori, Osaka.

Nagase, D., & Co., Kyomachi, Kobe.

Nagoya Oil Mfg. Co., Ltd., 3-chome Hiroimachi, Nagoya.

Nanyo Sangio Kabushiki Kaisha, Yotsubashi Building, Yotsubashi, Osaka.

Nichi-Bei Boyeki Shokai, 1-chome Eirakucho, Kojimachiku, Tokyo.

Nippon Glycerine Kogyo Kabushiki Kaisha, Tsukuda, Chifune-mura, Nishinari-gun, Osaka.

Nippon Menkwa Kaisha, Ltd., 2-chome Nakanoshima, Osaka. (*Cotton Seed Oil*).

Nippon Rosoku Seizo Goshi Kaisha, Omichi, Ikedamachi, Kobe. (*Candles*).

Nippon Seiyu Kaisha, Ltd., Minami Honmachi 1-chome, Kobe.

Oriental Export & Import Co., 2-chome Ohgicho, Yokohama.

Owi, T., & Co., Naniwamachi, Kobe.

Settsu Seiyu Kaisha, Ltd., Yasuicho, Kitaku, Osaka.

Shibakawa & Co., Kitamachi, Kobe.

Tabuchi Trading Co., 3-chome Minami Kyuhojimachi, Osaka.

Tamura Trading Co., 3-chome Sannomiya, Kobe.

Tanaka, T., & Co., Higashinocho, Satsumabori, Osaka.

Tokiwa Co., Ltd., Ginza Owaricho, Tokyo.

Tomokichi Fujisawa, 2-chome Doshumachi, Osaka.

Toyo Hogei Kabushiki Kaisha, Ogihama-mura, Ogikagori, Mie-ken.

Toyo Seiyaku Boeki Co., Ltd., (The) 2-chome Doshumachi, Osaka.

Yokohama Mamekasu Seizo Kaisha, Ltd., 2-chome Shin-Urashimacho, Yokohama. (*Bean Oil*).

Yokohama Seiyu Kaisha, Ltd., Aioicho, Yokohama.

Yoshikawa Seiyusho, Sakaigawacho, Nishiku, Osaka.

Yokkaichi Oil Manufactory, Hamamachi, Yokkaichi, Miye-ken;

Yokohama Fish Oil Co., Ltd., Okanomachi, Yokohama.
 Yoshihara, S., Okawacho, Osaka.

OPTICAL GOODS

Kaji Hikobei, Itchome, Tenjinbashi-suji, Osaka.

Matsunami Sadakichi, Kishiwada, Osaka-fu.

Oshima, S., 3-chome, Junkeimachi, Osaka.

Owariya & Co., Ltd., 3-chome, Yokoyama-cho, Tokyo.

Shiba Son & Co., Kami 3-chome, Sonesaki, Osaka.

Tada, K., 4-chome, Kita Kyutaromachi, Osaka.

PAINTS & PIGMENTS

Chugoku Chemical Works, Kakomachi, Hiroshima.

Daikoku Shokai, Kyomachi, Kobe.

Fujiya & Co., 5-chome Kitahorie, Osaka.
Haraichi Paint Manufactory, Iwasakicho, Osaka.
Imanaga-Higuchi & Co., 5-chome Nishinagahori Kita-dori, Osaka.
 Kansai Paint Co., Ltd., Kansaki, Odamura, Kawabegun, Hyogo-ken.
 Miki Shogenkan, Nakaecho, Nishinoda, Osaka.
Moriroku & Co., Ltd., 3-chome Kitahorie-dori, Osaka.
Nichibei Boyeki Shokai, 1-chome Hirakuchō, Kojimachiku, Tokyo.
 Nippon Paint Mfg. Co., Ltd., Shinagawa Tokyo.
 Nippon Paint Mfg. Co., Ltd., Kitaurae, Sagisuchō, near Osaka.
Ogita Shoten, 9-chome Uyehonmachi, Osaka.
Osaka Abe Paint Manufactory, Nishino-Shimonochō, Nishiku, Osaka.
 Shimaya Shoten, 4-chome Nishi Nagahori Minami-dori, Osaka.
Sugimoto & Co., 4-chome Honcho, Yokohama.
 Taisho Paint Seizo Goshi Kaisha, Minami Sakaigawa, Osaka.
Taiyo Paint Kabushiki Kaisha, 1-chome Minami Ajikawa-dori, Osaka.
Torie Seichi, 1-chome Tsuriganecho, Osaka.
 Toyo Paint Seizo Kaisha, Ltd., Matsuzumicho, Kanda-ku, Tokyo.

PAPER

Amano, K., & Co., 5 chome Minami Kyuhojimachi, Osaka.
Ataka & Co., Ltd., 5-chome Koraihashi, Osaka.
 Chuo Seishi Kaisha, Nakatsu-mura, Enagan, Gifu-ken.
 Daiichi Yoshiten, 1-chome Bingomachi, Osaka.
Daikoku Shokai, Kyomachi, Kobe.
 Fuji Seishi Kabushiki Kaisha, 1-chome Sanjukkenbori, Kyobushiku, Tokyo.
Fuji Trading Co., Ltd., Minami Morimachi, Osaka.
G. K. Tanaka Shoten, 3-chome Aioicho, Yokohama.
Gohei Iwatsubo & Co., Higashinotoin Higashi, Matsubara, Kyoto.
Great Eastern Trading Co., Ltd., (The) 4-chome Utsubo Minami-dori, Osaka.
Imanaga-Higuchi & Co., 5-chome Nishinagahori, Kita-dori, Osaka.
Iwashita & Co., 168-A, Yamashitacho, Yokohama.
 Kiso Kogyo Kabushiki Kaisha, Okuwa-mura, Nishichikuma-gun, Nagano-ken.
Kita Trading Co., Ltd., 1-chome Utsubo Shimodori, Osaka.
Kondo & Co., Higashimachi, Kobe.
 Kyushu Seishi Kaisha, Ltd., Kami Matsukuma-mura Yatsushiro-gun, Kumamoto-ken.
 Kokura Seishiro, Itahisamachi, Shinasaki, Fukuoka-ken.
 Mitsubishi Shoji Kaisha Seishijo, Takasago, Kaga-gun, Hyogo-ken.

Mogi & Co., 2-chome Ohtamachi, Yokohama.
 Nakaï Shoten, 2-chome Kawaramachi, Osaka.
 Nakanoshima Seishi Kabushiki Kaisha, Tamacho, Nakanoshima, Osaka.
Nozaki Bros. & Co., Uramachi, Kobe.
 Oji Seishi Kaisha, Ltd., Oji, Kita Toshima-gun, Tokyo-fu.
Okabe & Co., 3-Yamashitacho, Yokohama.
 Okura Yoshiten, 2-chome Azuchimachi, Osaka.
 Omori Yoshiten, 1-chome Junkeimachi, Osaka.
Oriental Export & Import Co., 2-chome Ohgicho, Yokohama.
Shibakawa & Co., Kitamachi, Kobe.
Shimidzu Trading Co., 24-E, Yamashitacho, Yokohama.
Tamura Trading Co., 3-chome Sannomiya, Kobe.
 Teikoku Seishi Kaisha, Ltd., Zengenjicho, Kitaku, Osaka.
Tokai Bussan Kaisha, Ltd. of Yokohama, Ohtamachi, Yokohama. (*Cigarette Paper, Napkin Paper, Copying Paper*).
 Tokyo Itagami Kaisha, Ltd., Minami Senju, Tokyo.
Tomisai & Co., 4-chome Fushimimachi, Osaka.
 Toyo Seishi Kaisha, Ltd., Kitanagara, Osaka. (*Rice Paper*)
 Umezu Seishi Kaisha, Ltd., Umezu, Kadono-gun, Kyoto.
Yamada & Co., Minami Morimachi, Osaka.
Yamamoto, H., Yedomachi, Kobe.
 Yokkaichi Seishi Kaisha, Ltd., Hamacho, Yokkaichi, Miye-ken.
 Yukosha Kabushiki Kaisha, Kameido, Tokyo.

PAPER WARE

Chujo Kuroda, Teppochō, Nishiku, Nagoya.
Hayashi Commercial & Industrial Co., Inc.
 Higashi Entecho, Namba, Osaka.
 Hayashi & Co., 2-chome Azuchimachi, Osaka.
Iwashita & Co., 168-A, Yamashitochō, Yokohama.
Kita Trading Co., Ltd., 1-chome Utsubo Shimodori, Osaka.
Matsuura Shoten, 3-chome Benten-dori, Yokohama.
 Naya & Co., Nakanichome, Kami Fukushima, Osaka.
 Nippon Noto-Book Mfg. Co., Ltd., 3-chome Andojibashi-suji, Osaka.
Nozaki & Bros. & Co., Uramachi, Kobe.
 Sasaki Tacho Seizosho, Miyatsuchō, Minamiku, Osaka.
 (*Note Book and Paper Napkins*)
Tokai Bussan Kaisha, Ltd. of Yokohama, Ohtamachi, Yokohama.
Tsuchida, J., & Co., 4-chome Minami Kyuhojimachi, Osaka.

PEANUTS

Daikoku Shokai, Kyomachi, Kobe.
Masuda Trading Co., Ltd., 4-chome Honcho, Yokohama.

EXPORTERS' AND MANUFACTURERS' LIST—CLASSIFIED

Matsuura Shoten, 3-chome Benten-dori, Yokohama.
Moriroku & Co., Ltd., 3-chome Kitahoriye-dori,
 Osaka.

PEARL

Imanaga-Higuchi & Co., 5-chome Nishinagahori
 Kita-dori, Osaka. (*Imitation Pearl Beads*)

Kokoku Bussan Kaisha, Ltd., 2-chome Azuchi-
 machi, Osaka. (*Imitation Pearl*)

Mikimoto, K., Ginza 3-chome, Tokyo.

Nippon Kogyu Kaisha, Ltd., Unagidani Nakanochō,
 Osaka.

Ohmurawan Shinju Kaisha, Ltd., Ohmura, Higashi
 Sonogi-gun, Nagasaki-ken.

Okabe & Co., 30, Yamashitacho, Yokohama.

Showa Export & Import Co., 3-chome Kaigan-
 dori, Kobe. (*Imitation Pearl Beads*)

Takada Button Co., 5-chome, Tanimachi, Osaka.
 (*Imitation pearl*)

Takeoka & Co., 222, Nakaecho, Nishinoda, Osaka.
 (*Imitation Pearl Beads*)

Tamura Trading Co., 3-chome Sannomiya, Kobe.

Watanabe Asakichi, Higashi Umegaecho, Kitaku,
 Osaka. (*Imitation Pearl Beads*)

PENCILS

Fukui, S., & Co., 2-chome, Hiranomachi, Osaka.

Ito Koichido, 3-chome, Yokoyamacho, Nihonbashi-ku,
 Tokyo.

Kanijyo Chojiro, 4-chome, Yokoyama-cho, Nihon-
 bashi-ku, Tokyo.

Masaki Ichikawa Enpitsu Kabushiki Kaisha, Ohi-mura,
 Ebaragori, Tokyo-fu.

Nakamura Lead Pencil Mfg. Co., Kishiwada, Osaka-fu,

Sawai & Co., 2-chome Kawaramachi, Osaka,

S. A. Pencil Co., 3-chome, Otowamachi, Koishikawa,
 Tokyo.

Takeda & Co., 4-chome Junkeimachi, Osaka.

Yoshisaka Shoten, 5-chome, Awajimachi, Osaka.

PERFUME, PERFUMED WATERS
 AND HAIR OILS

Amano, K., & Co., 5-chome, Minami Kyuhojिमachi,
 Osaka.

Ando Fukutaro, 2-chome, Kakigaracho, Nihonbashi-
 ku, Tokyo.

Awazu Kyujiro, Kita Takagishicho, Osaka.

Fujinori Sennosuke, 4-chome, Minami Kyuhojिमachi,
 Osaka.

Fukuda Genjiro, 3-chome, Shinmachi-dori, Osaka.

Hayama & Co., 8-chome, Chojamachi, Yokohama.

Hiraizumi, H., 2-chome, Shinsaibashi, Osaka.

Hirao Sanpei, Itchome, Bakurocho, Tokyo.

Hirayama, C., 4-chome, Bingomachi, Osaka.

Horikoshi, N., 2-chome, Bakuromachii, Tokyo.

Inaba Shoten, Nishi Nigiwaichō, Osaka.

Ito Shoten, Higashi Shimizumachi, Minamiku, Osaka.

Ito Sakae, Shiba-koen, Daikugochi, Tokyo.

Kaishida Ichibei, 2-chome, Hiranomachi, Osaka.

Miwa Zenbei, 4-chome, Tachibanacho, Tokyo.

Nagase & Co., 2-chome, Bakurocho, Tokyo.

Nakayama Taiyodo, Mizusakicho, Minamiku, Osaka.

Otomune & Co., Ltd., 3-chome, Junkeimachi, Osaka.

Osakigumi Shokai, 4-chome, Azuchimachi, Osaka.

Ozaki Kanesaburo, Tori Sancho, Nihonbashi-ku,
 Tokyo.

PORCELAIN AND EARTHEN WARE

Amano, K., & Co., 5-chome Minami Kyuhojिमachi,
 Osaka.

Aoki Jinichiro, Aritamura, Nishi Matsuura-gun, Saga-
 ken.

Asai, T., & Co., Higashi Yoshinocho, Nagoya.

Awaji Seto Kaisha, Ltd., Sumoto Awaji, Hyogoken.

Chigusa Seito Gomei Kaisha, Chigusa, Aichi-gun,
 Aichi-ken.

Daikoku Shokai, Kyomachi, Kobe.

Fukagawa Seito Kaisha, Ltd., Dejima, Nagasaki.

Fumaki Gomei Kaisha, Tamayu-mura, Fushina,
 Yasuka-gori, Shimane-ken.

Great Eastern Trading Co., Ltd., (The) 4-chome
 Utsubo Minami-dori, Osaka.

Kimura Etsuzan, Yamato-ōji Gojo, Kudaru, Kyoto.

Kondo & Co., Higashimachi, Kobe.

Kinkozan Shobei, Sanjo Shirakawa-bashi Higashi
 Sancho, Kyoto.

Koran Gomei Kaisha, Arita, Nishi Matsuura-gun,
 Saga-ken.

Kyoto Jiki Goshi Kaisha, Shirakawa-suji, Sanjo-
 kudaru, Kyoto.

Minobun Factory, Kyomachi, Nagoya.

Morimura-gumi, Nakamura, Noritake, Aichi-ken.

Nagoya Seitoshō, Ltd., (The) Higashi Yoshinocho,
 Nagoya. (*Dinner Ware and Fancy China*)

Nippon Koshitsu Toki Kaisha, Osaka Sale Dept.:
 1-chome Utsubo Kami-dori, Osaka.

Nihon Toki Kaisha, Nakamura, Noritake, Aichi-ken.

Okabe & Co., 30, Yamashitacho, Yokohama.

Oriental Export & Import Co., 2-chome, Ohgicno,
 Yokohama.

Sadakuni Shoji Kaisha, Ltd., 1-chome Utsubo Shimo-
 dori, Osaka.

Shibakawa & Co., Kitamachi, Osaka.

Shimidzu Trading Co., 24-E, Yamashitacho, Yoko-
 hama.

Shofu Kogyo Kaisha, Ltd., Honmachi Ninobashi,
 K o'o.

Showa Export & Import Co., 3-chome Kaigan-
 dori, Kobe.

Suzuki, K., & Co., Chikaramachi, 5-chome, Nagoya.
 (*Bishu Porcelain*)

Tabuchi Trading Co., 3-chome Minami Kyuhoji-
 machi, Osaka.

Tanaka, T., & Co., Higashinocho, Satsumabori, Osaka.

Torie Seichi, 1-chome Tsuriganecho, Osaka.

Yamaguchi Kogyo Kaisha, Ltd., Kamifukushima Nakasanchome, Osaka (*Porcelain Insulators*)

PRINTING INK AND PRINTING MATERIALS

Chiyokichi Morohoshi, 4-chome Onoyecho, Yokohama.

K urokoshi & Co., 1-chome Kitakyutaromachi, Osaka.

Nippon Insatsu Ink Seizo Kaisha, Ltd. Takatamura, Kita Toyoshimagun, Tokyo-fu.

Toyo Ink Seizo Kaisha, Ltd. Minami Kajicho, Kyobashiku, Tokyo.

Umehara & Co., Shibatacho, Kitaku, Osaka.

POTATO STARCH

Kitakage Shoten, Mayemachi, Kobe.

Kimura, Y., Sugawaracho, Kitaku, Osaka.

Koumura Eitaro, Sakaicho, Otaru-ku, Hokkaido.

Masuda Trading Co., 4-chome, Honcho, Yokohama.

Masuda Trading Co., 4-chome, Sakayemachi, Kobe.

Nagase, D. & Co., Kyomachi, Kobe.

Nagai Jisuke, Ichinokawa, Tenma, Osaka.

Nippon Denpun Seizosho, 1-chome Tosabori-dori, Osaka.

Sanchu Shoten, Itchome, Bandaicho, Yokohama.

Tanaka & Co., Harimamachi, Kobe.

Yoshinaga Shoten, 2-chome, Motohamacho, Yokohama.

Yuasa Trading Co., Ltd., Sakaemachi, Kobe.

PRESS BUTTON

Amari Shoten, Nakamichi Kuromoncho, Higashiku, Osaka.

Kanamaru Shoten, 2-chome, Uchihonmachi, Osaka.

Nakamura, G., 4-chome, Azuchimachi, Osaka.

Oka, S., & Co., 4-chome, Awajimachi, Osaka.

Osaka Press Button Manufactory, Mabuchicho, Minami-ku, Osaka.

Sanpei Kabushiki Kaisha, Kitanagara, Osaka.

PRODUCE (NATURAL, ARTIFICIAL & MANUFACTURED)

Abe Kobei & Co., Ltd., Yokohama.

Ataka & Co., Ltd., 5-chome Koraibashi, Osaka.

Imanaga-Higuchi, & Co., 5-chome Nishinagahori Kitadori, Osaka.

Itoh, C., & Co., Ltd., 2-chome Azuchimachi, Osaka.

Japan Trading & Manufacturing Co., Ltd., (The) P.O. Box 5 Horic, Osaka.

Maruishi Shokai Ltd., 6-chome Onoyecho, Yokohama.

Masuda Trading Co., Ltd., 4-chome Honcho, Yokohama.

Matsuura Shoten, 3-chome Benten-dori, Yokohama.

Nichibei Boyeki Shokai, 1-chome Eirakucho, Kojimachiku, Tokyo.

Nozaki Bros. & Co., Uramachi, Kobe.

Oriental Export & Import Co., 2-chome Ohtamachi, Yokohama.

Owi, T., & Co., Naniwamachi, Kobe.

Sakurai Shoten, 3-chome Kita Kyuhojimachi, Osaka.

Shibakawa & Co., Kitamachi, Kobe.

Sugo, H., & Co., 2-chome Junkeimachi, Osaka.

Tabuchi Trading Co., 3-chome Minami Kyuhojimachi, Osaka. (*Peas, Beans, Onions, Oranges Chillies, Wax, Rape and Hemp Seeds, Ginger, Isinglass*).

Takashimaya & Co., 1-chome, Kobikicho, Kyobashiku, Tokyo.

Tanaka, T., & Co., Higashinocho, Satsumabori, Osaka.

Tokiwa Co., Ltd., Owaricho, Ginza, Tokyo.

Torie Seichi, 1-chome Tsuriganecho, Osaka.

Toyo Shokai, 1-chome Yurakucho, Kojimachiku, Tokyo.

RAMIE

Takashimaya & Co., 1-chome Kobikicho, Kyobashiku, Tokyo.

RAW COTTON

Daisan Shoji Kaisha, Ltd., (The) 1-chome Utsubo Minami-dori, Osaka.

Yuasa Cotton Trading Co., 3-chome Kitahama, Osaka.

RAW SILK

Hakusei Kwan, Shirakawa, Nishi Shirakawa-gori, Fukushima-ken.

Hara's Tomioka Seishijo, Tomioka, Kita Kanragori, Gumma-ken.

Hara Yushutsuten, 3-chome, Bentendori, Yokohama.

Hirata Ryozen Kabushiki Kaisha, Hiratamachi, Hikawagori, Shimane-ken.

Cable Address: "FUJIYAINOUE" OSAKA.
Established 1908.

FUJIYA & Co.,
5-Chome, Kitahorie, Osaka, Japan.

**Manufacturers,
Exporters and Importers.**

EXPORTS.

Cotton-goods, Hosiery
Cements, Celluloid-goods
Coal and Coke, Chemicals
Carbide-Calcium
Brushes, Matches
Glue & Gelatine

Fishing-Nets
Brass-Products
Copper-Products
Silk and Silk-goods.

IMPORTS.

Natural and Marine Products,
Iguana skin, Crocodile skin.

EXPORTERS' AND MANUFACTURERS' LIST—CLASSIFIED

Ito Kozaemon, Yogoumura, Mie-ken.
Iwai & Co., 180 Yamashitacho, Yokohama.
Kawano Gomei Kaisha, Osu, Kitagori, Ehime-ken.
Kusanagi Gomei Kaisha, Kokubumura, Nakakoma-gori,
Yamanashi-ken.
Machida Yoko, Kurofunecho, Asakusa, Tokyo.
Miura Shoten, 2-chome, Bentendori, Yokohama.
Mitsui Bussan Kaisha, Surugacho, Nihonbashi-ku,
Tokyo.
Mogi & Co., 2-chome, Bentendori, Yokohama.
Morozumi Kumejiro, Kanaya, Haibara-gori, Shizuoka-
ken.
Nakazawa Shoten, Ichome, Honcho, Yokohama.
Otani Kahei, 2-chome, Motohamacho, Yokohama.
Ryoshinsha Goshi Kaisha, Futagawa, Atsumi-gori,
Aichiken.
Shibusawa Shoten, 3-chome, Honcho, Yokohama.
Shinyei Kabushiki Kaisha, 3-chome, Honcho, Yoko-
hama.
Shosokwan, Nihonmatsu, Kasumi, Adachigori, Fuku-
shima-ken.
Tamura Trading Co., 3-chome, Sannomiya, Kobe.
Tokai Bussan Kaisha, Ltd. of Yokohama, Ohta-
machi, Yokohama.
Watanabe Bunshichi Shoten, 2-chome Bentendori,
Yokohama.
Yajima Zenshichi, 3-chome, Bentendori, Yokohama.
Yokohama Ki-it Kabushiki Kaisha, 4-chome, Honcho,
Yokohama.

RICE AND WHEAT

Ataka & Co., Ltd., 5-chome, Koraihashi, Osaka.
Arai Seitaro, Ichome, Tokiwacho, Yokohama.
Arima Shoten, Kawasakicho, Yokohama.
Daikoku Shokai, Kyomachi, Kobe.
Furuya Shoten, 4-chome, Kanocho, Kobe.
Hanter, E. H. & Co., Araimachi, Kobe.
Hashimoto, M., Sabiyecho, Kobe.
Hirade, K. & Co., 4-chome, Isobedori, Kobe.
Hobo, Kondo & Co., Honzaimokucho, Nihonbashiku,
Tokyo.
Iwai & Co., Mayemachi, Kobe.
Japan Rice Polishing and Flour Milling Co., 3-chome,
Imade Zaikemachi, Kobe.
Kato Kiyoki Shoten, 2-chome, Kitanakadori, Yoko-
hama.
Kanematsu Shoten, 3-chome, Kaigandori, Kobe.
Masuda Trading Co., Ltd., 4-chome, Honcho,
Yokohama.
Masudaya, 3-chome, Minami Nakadori, Yokohama.
Mitsui Bussan Kaisha, Ltd., 3-chome, Kaigandori,
Kobe.
Nagase, D., & Co., Kyomachi, Kobe.
Naoki Kyubei, Hyogo Shimakamicho, Kobe.
Nippon Beikoku Kabushiki Kaisha, 3-chome, Kajiya-
machi, Kobe.

Osaka Togyo Kabushiki Kaisha, Kobe Branch, 5-chome,
Sakayemachi, Kobe.
Osawa, J., & Co., 3-chome, Sannomiya, Kobe.
Tawara Shinzaburo, 3-chome, Kaigandori, Kobe.
Tamura Trading Co., 3-chome, Sannomiya, Kobe.
Uyeda Manjiro Shoten, 3-chome, Mikawaguchi-machi,
Kobe.
Yamamoto, H. Yedomachi, Kobe.
Yuasa Trading Co., Ltd., Sakaemachi, Kobe.

RODS & PIPING

Tabuchi Trading Co., 3-chome Minami Kyuhoji-
machi Osaka.

ROPES

Ashimori Rope Manufactory, Kami Fukushima, Osaka.
Ogura, K. & Co., Koamicho, Nihonbashi-ku, Tokyo.
Osaka Seiko Gomei Kaisha, 4-chome, Nishi Nagahori,
Minamidori, Osaka.
Tokyo Rope Mfg. Co., Ltd., Hommuracho, Azabu-ku,
Tokyo.
Sasamura, T. & Co., 5-chome, Awabori, Osaka.
Sato Masagoro, Ichome, Sakayemachi, Yokohama.
Shimada Shokai, Nakahama-machi, Hakodate, Hok-
kaido.
Yokohama Seiko Kabushiki Kaisha, Kanagawa, Yoko-
hama.

RUBBER GOODS

Asataro Toki & Co., 2-chome Doshumachi, Osaka.
Azuma Industrial Co., Ltd., Hiyejima-mura, Nishinari-
gun, Osaka-fu.
Chiyoda Gomu Kaisha, Ltd., Kameido, Tokyo-fu.
Chugai Gomu Kaisha, Ltd., 1-chome Matsuyacho,
Kyobashiku, Tokyo.
Chugai Rubber Co., Ltd., (The) Honjo, Toyosakicho,
Osaka.
Chuo Gomu Kaisha, Ltd., Komagome Sakashitacho,
Tokyo.
Dai Nippon Gomu Kaisha, Ltd., Nishi Okubo, Tokyo-fu.
Daikoku Shokai, Kyomachi, Kobe.
Dunlop Rubber Co., Ltd., Wakinojima, Kobe.
G. K. Tanaka & Co., 3-chome Aioicho, Yokohama.
Hisakawa, M., & Co., 1-chome Yedobori Kira-dori,
Osaka.
Iida Gomu Co., Gorobei-cho Kyobashi-ku, Tokyo.
Imanaga-Higuchi & Co., 5-chome Nishinagahori
Kita-dori, Osaka.
Inui & Co., Ltd., 2-chome Doshumachi, Osaka.
Iwashita & Co., 168-A, Yamashitacho, Yokohama.
Kakuichi Rubber Co., Urae, Sagisuchō, Osaka.
Kansai Gomu Seizoshō, 5-chome Koraihashi, Osaka.
Kojima & Co., Yoshiokacho, Honjoku, Tokyo.
Kokoku Bussan Kaisha, Ltd., 2-chome Azuchi-
machi, Osaka.
Kondo & Co., Higashimachi, Kobe.

EXPORTERS' AND MANUFACTURERS' LIST—CLASSIFIED

- Matsumoto, G., & Co.**, 3-chome Honcho, Nihonbashiku, Tokyo.
- Meji Gomu Seizosho, Kita Shinagawa, Tokyo.
- Minobun Factory**, Kyomachi, Nagoya.
- Mitatsuchi Gomu Seizo Gomei Kaisha, Nakanogo, Narihira-machi, Honjoku, Tokyo.
- Miyagawa Bros. & Co., 1-chome Hiranomachi, Osaka.
- Moriroku & Co., Ltd.**, 3-chome Kita Horie-dori, Osaka.
- Muneta, S., & Co., 2-chome Doshumachi, Osaka.
- Muranaka Bros. & Co.**, 2-chome Haranomachi, Osaka.
- Nakamura, R.**, 2-chome Hiranomachi, Osaka.
- Naniwa Gomu Seizosho, Sakuragawa, Namba, Osaka.
- Nihon Cauchouc Seizosho, Minami Senju, Tokyo-fu.
- Nihon Tsuyogomu Seikosha**, Tsuruhashicho, near Osaka. (*Rubber Shoes, Heels & Hose*).
- Nippon Gomu Kabushiki Kaisha, Tamahimecho, Asakusaku, Tokyo.
- Osaka Kosho Kabushiki Kaisha, 1-chome Edobori Kitadori, Osaka.
- Otomune & Co., Ltd.**, 3-chome Junkeimachi, Osaka.
- Sekiya, M., & Co.**, 6-chome Honcho, Yokohama.
- Settsu Gomu Kabushiki Kaisha, Nishinomiya, Hyogo-ken.
- Shibakawa & Co.**, Kitamachi, Kobe.
- Shimidzu Trading Co.**, 24-E, Yamashitacho, Yokohama.
- Taihei Gomu Kaisha, Ltd., 4-chome Wakino-hama, Kobe.
- Taisho Gomu Kaisha, Ltd., 3-chome Higashi Shiriike, Kobe.
- Taisho Gomu Seihin Kaisha, Ltd., Toyotamakashi, Sanjikkabori, Kyobashiku, Tokyo.
- Takara & Co.**, Funadaikumachi, Osaka.
- Tamaya & Co., 3-chome Honcho Nihonbashiku, Tokyo.
- Tamura Trading Co.**, 3-chome Sannomiya, Kobe.
- Teikoku Gomu Seizosho, Urae, Sagisuchio, Osaka.
- Toa Denki Shokai**, 3-chome Kyomachibori-dori, Osaka.
- Tokyo Gomu Kogyo Kaisha, Ltd., Tori 1-chome Nihonbashiku, Tokyo.
- Toyo Gomu Kaisha, Ltd., Komurai Azumamura, Minami Katsushika-gori, Tokyo-fu.
- Toyo Seiyaku Boeki Co., Ltd.**, (The) 2-chome Doshumachi, Osaka.
- Utsunomiya, 5-chome Hiranomachi, Osaka.
- Yonei & Co., 2-chome Ginza, Tokyo.
- Inouye Seisakusho, Muramatsu-cho, Nihonbashi-ku, Tokyo. (*Surveying and drawing Instruments*).
- Ishiwata, S., & Co., 2-chome, Harukicho, Hongo, Tokyo.
- Iwamoto Tokichi, 3-chome, Honcho, Nihonbashi-ku, Tokyo. (*Surgical instrument*).
- Kashiwagi Kosuke, Bofu, Shibagun, Yamaguchi-ken. (*Gauges*).
- Kyoikuhin Seizo Goshi Kaisha, Hichikencho, Asakusa, Tokyo. (*Physical and chemical instruments for education*).
- Matsumoto, G., & Co.**, 3-chome Honcho, Nihonbashi-ku, Tokyo.
- Minobun Factory**, Kyomachi, Nagoya.
- Muranaka Bros. & Co.**, 3-chome, Hiranomachi, Osaka.
- Matsunaga & Co.**, 3-chome, Itachibori Kitadori, Osaka.
- Noda & Co., 3-chome, Harukicho, Hongo, Tokyo.
- Saito Shoten**, 1-chome Honcho, Nihonbashiku, Tokyo.
- Shimadzu Seisakusho, Ltd.**, Kawaramachi, Nijo, Kyoto. (*Scientific machinery educational samples*).
- Shimakyu & Co.**, 4-chome, Honcho, Nihonbashi-ku, Tokyo. (*Chemical Instrument*).
- Sankyo Co., Ltd., (The) Muromachi, Tokyo. (*Chemical and Medical Instruments*).
- Shimidzu Trading Co.**, 24-E, Yamashitacho, Yokohama.
- Shiraimatsu & Co.**, 2-chome, Doshumachi, Osaka. (*Chemical and Surgical Instrument*).
- Shinoda & Co., Higashitake-cho, Hongo, Tokyo.
- Takeda Chobei**, 2-chome, Doshumachi, Osaka. (*Chemical and Surgical Instrument*).
- Tamaya & Co.**, Saichome, Ginza, Tokyo. (*Surveying, Drawing, Scientific Instruments, Measuring Tapes & Rules and Calculating Slide Rules*).
- Tanaka Shoji Kabushiki Kaisha, 3-chome Yurakucho, Kojimachiku Tokyo.
- Toki Asataro & Co.**, 2-chome Doshumachi Osaka. Tokyo Kikai Seizo Kabushiki Kaisha. (*Physical and Chemical Instruments and Printing Machines*).
- Tokyo Keiryoku Seisakusho, Koishikawa Haramachi, Tokyo. (*Balances*).
- Tokiwa Co., Ltd.**, Owaricho, Ginza, Tokyo.
- Utsunomiya, 5-chome Hiranomachi Osaka.
- Yamaguchi & Co., 2-chome Doshumachi, Osaka.

SEEDS (Rape and others)

- Fuji Zenbei, 2-chome, Kyomachi-bori, Osaka.
- Furuya Shoten, 4-chome, Kanomachi, Kobe.
- Iwai & Co., Nakamachi, Kobe.
- Kinoshita Trading Co., Ltd., 3-chome, Utsubo Kitadori, Osaka.
- Kirakaze Shoten, Miyamaye-cho, Kobe.
- Mantani Kyuemon, Itchome, Yokobori, Osaka.
- Masuda Trading Co., Ltd.**, 4-chome, Sakayemachi, Kobe.

SCIENTIFIC INSTRUMENTS

- Physical and Chemical Instruments, Surveying and Drawing Instruments, Surgical Instrument Balance, Steel-Yards and Measuring Scales etc.
- Dosaka Kikaiten, Marutamachi Higashizume, Kyoto.
- Goto Fu-undo Co., Itchome, Awajicho, Kanda, Tokyo.
- Hori Toshado, Kajicho, Kanda, Tokyo. (*Stencil Machines*).

Nagase, D., & Co., 68, Kyomachi, Kobe.
 Nanri Shoten, Itchome, Bandaicho, Yokohama.
 Sanchu Shoten, Itchome, Bandaicho, Yokohama.
 Shirai Shoten, Hanasakicho, Yokohama.
Tabuchi Trading Co., 3-chome Minami Kyuhojima-
 machi, Osaka.

SHIP CHANDELIER GOODS

Sugimoto & Co., 4-chome, Honcho, Yokohama.

SHIRTING & SHEETING

Ataka & Co., Ltd., 5-chome Koraibashi, Osaka.
Maruishi Shokai, Ltd., 6-chome Onoyecho, Yokohama.
Okamura Shoten, Kitamomodani, Osaka.

SHOES & MATERIALS

Akamatsu Kumashichi, 4-chome, Honmachi, Osaka.
 Daibutsu Shokai, 36, Yamashita-cho, Yokohama.
 Hayashi Daisaku, 4-chome, Minami Kyutaromachi,
 Osaka.
Hodzumi Co., 2-chome, Kuushinmachi, Kitaku, Osaka.
 Komatsu Rokuye, Itchome, Yokoyama-cho, Nihon-
 bashi-ku, Tokyo.
 Konishi Kichibei, Itchome, Sannomiya, Kobe.
 Nihon Seikwa Kabushiki Kaisha, Senju, near Tokyo.
 Nozawa-gumi, Nakamachi, Kobe.
Nozaki Bros. Co., Uramachi, Kobe.
 Otsuka Iwajiro, Rogetsucho, Shibaku, Tokyo.
 Ota Tokujiro, Itchome, Hongo, Tokyo.
Sekido & Co., 2-chome, Bentendori, Yokohama.
 Tazawa Shoten, Itchome, Kotobuki-cho, Yokohama.
 Toyo Seikwajo, Itchome, Namba Inaricho, Osaka.
Yura, K., & Co., Kitawatanabecho, Higashiku, Osaka.

SILK AND SILK GOODS

Abeichi Kabushiki Kaisha, 2-chome Minami Kyu-
 taromachi, Osaka.
 Akechi Seishi Maisha, Ltd., Akechimachi, Enagun,
 Gifu-ken.
Ataka & Co., Ltd., 5-chome Koraibashi, Osaka.
 Daiko Boekiten, 3-chome Kita Nagasa-dori, Kobe.
Daikoku Shokai, Kyomachi, Kobe.
 Dainippon Yushutsu Habutae Kaisha, Ltd., Uchimachi,
 Yasuhirocho, Dategun, Fukushima-ken.
 Fuma & Co., 4-chome Kitanagasa-dori, Kobe.
Fujiya & Co., 5-chome Kitahorie-dori, Osaka.
 Gifu Kinu Orimono Kaisha, Ltd., Koganemachi, Gifu.
 Gifu Ranshi Kaisha, Ltd., Kandacho, Gifu.
G. K. Tanaka & Co., 33-chome Aioicho, Yokohama.
Gohei Iwatsubo & Co., Higashinotoin Higashi,
 Matsubara, Kyoto.
Great Eastern Trading Co., Ltd., (The) 4-chome
 Utsubo Minami-dori, Osaka.
 Gunze Seishi Kaisha, Ltd., Aono Ayabecho, Ikarui-
 gun, Kyoto-fu.

Hashimoto Bros., 55, Yamashitacho, Yokohama.
Hobo Kondo & Co., Honzaimokuchō, Nihonbashiku,
 Tokyo.
 Iida & Co., Ltd., Karasumaru, Takatsuji, Kyoto.
Imanaga-Higuchi & Co., 5-chome Nishinagahori
 Kita-dori, Osaka.
Inanishi & Co., 2-chome Honmachi, Osaka.
Itoh, C., & Co., Ltd., 2-chome Azuchimachi, Osaka.
Iwashita & Co., 168-A, Yamashitacho, Yokohama.
Iwaida, G., & Co., 1-chome Sakaicho, Yokohama.
Kakiage Trading Co., Ltd., P. O. Box No. 180,
 Yokohama.
Kasai Brothers, P. O. Box 120, Kobe. (Pongee Silk)
Kawashima, J., Nishijin, Kyoto.
Kondo & Co., Higashimachi, Kobe.
 Kumazawa & Co., 4-chome Ninami Naka-dori, Yoko-
 hama.
Maruishi Shokai, Ltd., 6-chome Onoyecho, Yoko-
 hama.
Maruki & Co., 2-chome Yedobori Minami-dori, Osaka.
Maruni & Co., 1-chome Onoyecho, Yokohama.
Masuda Trading Co., Ltd., 4-chome Honcho, Yoko-
 hama.
Matsuura Shoten, 3-chome Benten-dori, Yokohama.
Mogi & Co., 2-chome Ohtamachi, Yokohama.
 Morimura & Co., 2-chome Ohtamachi, Yokohama.
Nishimura, J., 2-chome Nakanoshima, Osaka.
 Nozawa-gumi, Yamashitacho, Yokohama.
Okabe & Co., 3-, Yamashitacho, Yokohama.
 Okazaki Seishi Kaisha, Ltd., Kugasakimachi, Okazaki,
 Aichi-ken.
Onishi & Co., Ltd., 76, Yamashitacho, Yokohama.
Oriental Export & Import Co., 2-chome Ohgicho,
 Yokohama.
 Samurai Shokai, 1-chome, Honcho, Yokohama.
 Sanyei Seishi Kaisha, Ltd., Kamikoi, Koimura,
 Kamogun, Gifu-ken.
Shibakawa & Co., Kitamachi, Kobe.
Shimidzu Trading Co., 24-E, Yamashitachi, Yoko-
 hama.
 S. Nishimura, Ltd., Sanjodori, Karasumaru, Kyoto.
Sowa & Co., Ltd., 1-chome Sakaicho, Yokohama.
Tabuchi Trading Co., 3-chome Minami Kyuhoji-
 machi, Osaka.
Takemura & Co., Ltd., 60, Yamashita, Yokohama.
Takisada & Co., 2-chome Azuchimachi, Osaka.
Tamura Trading Co., 3-chome Sannomiya, Kobe.
Tanaka, T., & Co., Higashinocho, Satsumabori,
 Osaka.
 Toei Seishi Kaisha, Ltd., Tokimura, Tokigun, Gifu-
 ken.
T kai Bussan Kaisha, Ltd. of Yokohama, Ohta-
 cho, Yokohama.
 The Daimaru Dry Goods Co., Shijiyo, Takahara,
 Kyoto.
Tomisai & Co., 4-chome Fushimimachi, Osaka.
Torie Seichi, 1-chome Tsuriganecho, Osaka.

Yamamoto, H., Yedomachi, Kobe.
Yokohama Kiito Kaisha, Ltd., 4-chome Honcho,
Yokohama.

SKIN AND LEATHER

Daibutsu Shokai, 36, Yamashita-cho, Yokohama.
Hodzumi Co., 2-chome, Kuushinmachi, Kitaku, Osaka.
Hobo, Kondo & Co., Honzaimokucho, Nihonbashi-ku, Tokyo.
Kamitani Gomei Kaisha, Minami Yoshidamachi, Yokohama.
Kibi Shoten, 4-chome, Minami Honmachi, Osaka.
Kitakage Shoten, Miyamaye-cho, Kobe.
Komatsuya, Itchome, Ohtamachi, Yokohama.
Nanri Shoten, 3-chome, Motohama-cho, Yokohama.
Nozaki Bros. & Co., 2-chome, Aioicho, Yokohama.
Sekido & Co., 2-chome, Bentendori, Yokohama.
Tanaka, T., & Co., Higashinocho, Satsumabori, Osaka.
Yoshikawa Shoten, Itchome, Sumiyoshicho, Yokohama.
Yura, K., & Co., 5-chome, Kita Kyuhojimachi, Osaka.

SOAP

Awazu Kyujiro, Funadecho, Minamiku, Osaka.
Hagiwara Kichibei, 3-chome, Minami Kyuhojimachi, Osaka.
Hamada Shingetsudo, Sokaicho, Nishinoda, Osaka.
Harumoto Soap Factory, Kokawacho, Higashiku, Osaka.
Hoseisha, 4-chome, Midoricho, Honjo-ku, Tokyo.
Kobayashi, A., & Co., 3-chome Minami-Kyuhojimachi, Osaka. (*Soap Box*)
Marumiya Shoten, 4-chome, Tachibanacho, Nihonbashi-ku, Tokyo.
Miwa Zembai, 4-chome, Tachibanacho, Nihonbashi-ku, Tokyo.
Nagase Tomiro, 2-chome, Bakuro-cho, Tokyo.
Nakayama Taiyodo, 690 Mizusaki-cho, Osaka.
Ninjudo Soap Manufactory, Nishi Sekiyamachi, Minami-ku, Osaka.
Nonomura Masataro, 4-chome, Minami Kyuhojimachi, Osaka.
Nonomura Shotaro, 2-chome, Minami Kyuhojimachi, Osaka.
Nomura Tokichi, Minami Kyuhojimachi, Osaka.

Tanaka, T. & Co., Higashinocho, Satsuma-bori, Osaka.

SPECTACLE LENSES, WATCH-GLASSES AND LENSES

Daikoku Shokai, Kyomachi, Kobe.
Imanaga-Higuchi & Co., 5-chome Nishinagahorikitadori, Osaka.
Konishi Kotakudo & Co., Nakabashi-Izumimachi, Kyobashiku, Tokyo.
Nippon Optical Co., Ltd. Owa-machi, Tokyo-fu.
Konishi Kotakudo, 5-chome Nihonbashi-dori, Osaka.
Owariya Shoten Ltd., 3-chome Yokoyama-cho, Nihonbashi-ku, Tokyo.
Takabayashi Lenze Factoru, Mukogaoka, Yayoicho, Hongoku, Tokyo.
Tokyo Gas & Electric Industrial Co., Ltd. Otemachi, 1-chome, Kojimachiku, Tokyo.
Yamaguchi & Co., Ltd. Jyubanchu, Kodzu, Osaka.

SPINNING MILL MACHINERIES

Hara Shoten, 1-chome Yedobori Shimodori, Osaka.
Japan Trading & Mfg. Co., Ltd., (The) P.O. Box 5 Horie, Osaka (*Bobbins, Shuttles, Machinery Parts, Wood-turneries, etc.*)

SPORTING GOODS

Daikoku Shokai, Kyomuchi, Kobe.
Ito Takufu, 5-chome, Hongo, Tokyo.
Sato, S. & Co., Ltd., 2-chome, Utsubo Nakadori, Osaka.
Kasai & Co., Ltd., Ichibankan, Ikutamaye, Kobe.
Maruzen Undogu, Itchome, Motomachi, Kobe.
Nakajima Yasunosuke, 2-chome, Sakaemachi, Kobe.
Ojima & Sons, 4-chome, Sakayemachi, Kobe.
Shibakawa & Co., Akashi-machi, Kobe.
Tamura Trading Co., 3-chome, Sannoniya, Kobe.
Tanaka, Y., 3-chome, Shinonome-cho, Osaka.

STARCHES

Ataka & Co., Ltd., 5-chome Korabashi, Osaka.
Daikoku Shokai, Kyomachi, Kobe.
Moriroku & Co., Ltd., 3-chome Kitahoriedori, Osaka.
Shibakwa & Co., Kitamachi, Kobe.
Torie Seichi, 1-chome Tsuriganecho, Osaka.
Yamamoto, H. Yedomachi, Kobe.

Cable Address: "FUJIYAINOUE" OSAKA.

Established 1908.

FUJIYA & Co.,

5-Chome, Kitahorie, Osaka, Japan.

Manufacturers,
Exporters and Importers.

EXPORTS.

Cotton-goods, Hosieries
Cements, Celluloid-goods
Coal and Coke, Chemicals
Carbide-Calcium
Brushes, Matches
Glue & Gelatine

Fishing-Nets
Brass-Products
Copper-Products
Silk and Silk-goods.

IMPORTS.

Natural and Marine Products,
Iguana skin, Crocodile skin.

STATIONERY

- Amano, K., & Co.**, 5-chome Minami Kyuhojimachi, Osaka.
 Banjudo, Umamichi-dori, Yokohama.
 Bunsho-do, Kitamachi, Dojima, Osaka.
Central Celluloid Co., Ltd., 1-chome Nishikicho, Kandaku, Tokyo.
Fukui, S., & Co., 2-chome Hiranomachi, Osaka.
Fujiya & Co., 4-chome Kitahorie-dori, Osaka.
 Horii Shinjiro, Kajicho, Kandaku, Tokyo.
 Ichikawa Shoten, 3-chome Honcho, Nihonbashiku, Tokyo.
Imanaga-Higuchi, & Co., 5-chome Nishinagahori Kita-dori, Osaka.
 Ishida Penholder Factory, Banbacho, Honjoku, Tokyo.
 Ishikawa Pen Factory, Higashi Gokencho, Ushigomeku, Tokyo.
 Ito Koichido, 3-chome Yokoyamacho, Nihonbashiku, Tokyo.
 Itoki Shoten, 2-chome Hiranomachi, Osaka.
Iwashita & Co., 168-A, Yamashitacho, Yokohama.
Kita Trading Co., Ltd. 1-chome Utsubo Shimo-dori, Osaka.
Kondo & Co., Hogashimachi, Kobe.
Nakayama Taiyodo, Mizusakicho, Minamiku, Osaka.
Okamura Shoten, Kitamomodani, Osaka.
Oriental Export & Import Co., 2-chome Ohgicho, Yokohama.
 Otani Yushi, 2-chome Minami Kyuhojimachi, Osaka.
Sawai & Co., Sukaisuji Kawaramachi, Osaka.
Sekiya, M., & Co., 6-chome, Honcho, Yokohama.
Shibakawa & Co., Kitamachi, Kobe.
Shimidzu Trading Co., 24-E, Yamashitacho, Yokohama.
Showa Export & Import Co., 3-chome Kaigandori, Kobe.
Takeda & Co., 4-chome Junkeimachi, Osaka.
Tamaya & Co., 3-chome Ginza, Tokyo.
Tamura Trading Co., 3-chome Sannomiya, Kobe.
Tanaka, T., & Co., Higashinocho, Satsumabori, Osaka.
 Toa Pencil Co., Ltd., Sagisuchō, Kitauraye, Osaka.
 Tokyo Bungu Kaisha, Ltd., Ura Jinbocho, Kandaku, Tokyo.
Torie Seichi, 1-chome Tsuriganecho, Osaka.

STEEL TUBES

- Kokan Shokai, 5-chome, Shinmachi Minamidori, Osaka.
 Nippon Kokan Kabushiki Kaisha, Kawasaki, near Tokyo.
 Nishimura & Co., Higashinocho, Satsumabori, Osaka.
 Osaka Tekkan Shokai, Nishinocho, Satsumabori, Osaka.
 Sakane & Co., 2-chome, Sueyoshihashi-dori, Osaka.
 Sugi Trading Co., J. K., 215, 3-chome Honden, Osaka.
 Sumitomo Steel Works, Shimaya-machi, Nishiku.

STICKS AND PICTURE FRAMES

- Fujii & Co., 3-chome Sannomiya, Kobe. (*Sticks*)
 Iwao Shoten, 1-chome Shimodori, Yedobori, Osaka. (*Picture Frames*)
Jinbo & Co., 1-chome Sugatamicho, Yokohama. (*sticks*)
 Nakagawa & Co., 2-chome Kita-Nagasadori, Kobe. (*Picture Frames*)
 Nishiumi Kinjo Shoten, 4-chome Minami-Kyutaro-machi, Osaka. (*Sticks*)
Ogawa Jukichi, 323 Enaricho, Nishinoda, Osaka. (*Sticks*)
 Serisawa & Co., 2-chome Sannomiya, Kobe. (*Picture Frames*)
 Suezumi & Co., 5-chome Hachimandori, Kobe. (*Picture Frames*)

STOCKINGS

- Ataka & Co., Ltd.** 5-chome Koraibashi, Osaka.
G. K. Tanaka Shoten, 3-chome Aioicho, Yokohama.
Hirano Kiugoro, Tominokoji, Gojo, Kyoto.
Maruishi Shokai Ltd. 6-chome Onoyecho, Yokohama.

STRAW BRAIDS
AND WOOD CHIP BRAIDS

- Amano, K., & Co.**, 5-chome Minamikyuhojimachi, Osaka.
Daikoku Shokai, Kyomachi, Kobe.
 Eishin-gumi, Itchome, Sannomiya, Kobe.
G. K. Tanaka & Co., 3-chome Aioicho, Yokohama.
Hobo Kondo & Co., Honzaimoku-cho, Nihonbashiku, Tokyo.
Itoh, C. & Co., Ltd., 2-chome Adzuchimachi, Osaka.
Kamitaki Trading Co., Ltd., 520 Minami Yoshidamachi, Yokohama.
Maruni & Co., Itchome, Onoyecho, Yokohama.
Matsuura Shoten, 3-chome Benten-dori, Yokohama.
 Miyake-gumi, 6-chome, Kanomachi, Kobe.
 Miyagawa, G. & Co., 4-chome, Isobedori, Kobe.
 Murakami & Co., Itchome, Sannomiya, Kobe.
 Miyagi, Z., 4-chome, Isobedori, Kobe.
Mogi & Co., 2-chome, Ohtacho, Yokohama.
Nagase, D. & Co., Kyomachi, Kobe.
 Nagata Daisuke, Itchome, Sumiyoshi-dori, Kobe.
 Nanri Kobe Shiten, Itchome, Sannomiya, Kobe.
Nozaki Bros. & Co., 2-chome, Aioicho, Yokohama.
 Nozawa-gumi, Nakamachi, Kobe.
Owi, T., & Co., 59-B, Naniwa-machi, Kobe.
 Sadamitsu Shoten, Itchome, Sannomiya, Kobe.
 Sanada Boeki Kaisha, Ltd., Shin Miyasakicho, Atsuta, Nagoya.
 Seinsha & Co., 5-chome Isogami-dori, Kobe.
Shibakawa & Co., Kitamachi, Kobe.
 Shimosato Shoten, Yedomachi, Kobe.

Shinkyu-gumi, Itchome, Sannomiya, Kobe.
Shinyugumi, 64, Naniwa-machi, Kobe.
Tabuchi Trading Co., 3-chome, Minami Kyuhoji-machi, Osaka.
Tamura, Trading Co., 3-chome, Sannomiya, Kobe.
Torie Seichi, 1-chome, Tsuriganecho, Osaka.

SUGAR

Abe Kobe & Co., Ltd., Minami Nakadori, Yokohama.
Ataka & Co., Ltd., 5-chome Koraibashi, Osaka.
 Dai Nippon Seito Kaisha, Ltd., 3-chome Kakigara-cho, Nihonbashiku, Tokyo.
 Ensuiko Seito Takushoku Kabushiki Kaisha, Gofuku-cho, Nihonbashiku, Tokyo.
 Iwai & Co., 3-chome Kitahama, Osaka.
Masuda Trading Co., Ltd., 4-chome Honcho, Yokohama.
 Meiji Seito Kaisha, Ltd., 1-chome Yurakucho, Kojimachiku, Tokyo.
 Mitsui Bussan Kaisha, Ltd., Surugacho, Tokyo.
Moriroku & Co., Ltd., 3-chome Kitahorie-dori, Osaka.
 Niitaka Seito Kaisha, Ltd., Kotohiracho, Shibaku, Tokyo.
 Okura Shoji Kaisha, Ltd., 2-chome, Ginza, Tokyo.
 Osaka Sato Kaisha, Ltd., 6-chome Itachibori minamidori, Osaka.
 Taiwan Seito Kaisha, Ltd., 1-chome Honkokucho, Nihonbashiku, Tokyo.
 Toyo Seito Kaisha, Ltd., Yurakucho 1-chome Kojimachiku, Tokyo.

SULPHUR

Asada Matsushichi, 4-chome, Kaigandori, Yokohama.
 Hiraida Kisaburo, Nakahama-cho, Hakodate, Hokkaido.
Inuiu & Co., Ltd., Doshumachi, Nichome, Osaka.
 Jyoshindo Kabushiki Kaisha, Nirei-mura, Kamitakagun, Nagano-ken.
 Kurii Kozan Kabushiki Kaisha, Nakahama, Hokkaido.
 Kyoshin Yoko, 5-chome, Sakayemachi, Kobe.
Masuda Trading Co., Ltd. 4-chome, Honcho, Yokohama.
Matsuura Shoten, Itchome, Ohtamachi, Yokohama.
 Mitsui Mining Co., Ltd., Surugacho, Tokyo.
 Nippon Yuwo Kaisha, (Japan Sulphur Co., Ltd.) Kagacho, Kyobashiku, Tokyo.
 Okura Shoji Kaisha Ltd. Ginza Nichome, Kyotashiku, Tokyo.
 Oshima Kogyo Kabushiki Kaisha, Nakahama, Hakodate-ku, Hokkaido.
 Osaka Sulphur Mining Co., Tenmabashi-suji, Kitaku, Osaka.
 Shinano Sulphur Co., Susaka, Kamitakagun, Nagano-ken.
Tanaka, T. Co., Higashinocho, Satsumabori, Osaka.

Yoshikawa Kyuhichi, 5-chome, Kitahama, Osaka.

SULPHURIC ACID

Kwantosanso Kabushiki Kaisha, Oji-machi, Kitatoshima-gori, Tokyo-fu.
Masuda Trading Co., Ltd. 4-chome Honcho, Yokohama.
 Niigata Ryusan Kabushiki Kaisha, Namiki-machi, Niigata.
Osaka Alkali Co., Ltd. (The) 3-chome, Andojibashidori, Osaka.
 Tokyo Ryusan Kabushiki Kaisha, Oshima-machi, Minami-Katsushika-gori, Tokyo-fu.

SUIT CASE

Amano, K., & Co., 5-chome Minamikyuhoji-machi, Osaka.

SUNDRY GOODS

Central Celluloid Co., Ltd., 1-chome Nishikicho, Kandaku, Tokyo.
Great Eastern Trading Co., Ltd. (The) 4-chome Utsubo Minamidori, Osaka.
Imanaga-Higuchi & Co., 5-chome Nishinagahori-Kitadori, Osaka.
Kita Trading Co., Ltd. 1-chome Shimodori Utsubo, Osaka.
Maruishi Shokai, Ltd. 6-chome Otoyecho, Yokohama.
Nozaki Bros. & Co., Uramachi, Kobe.
Shibakawa & Co., Ltd. Kitamachi, Kobe.
Shimada & Co., 6-chome Minamihorie, Osaka.
Sowa & Co., Ltd., 1-chome Sakaicho, Yokohama.
Tabuchi Trading Co., 3 chome Minami Kyuhoji-machi, Osaka.
Torie Seichi, 1-chome Tsuriganecho, Osaka.
Toyo Seiyaku Boeki Co., Ltd. (The) 2-chome Doshumachi, Osaka.
Tsuchida J., & Co., 4-chome Minami Kyuhojimachi, Osaka. (*All Combs, Playing Cards, Buttois, Smoking Pipes, And other Grocers*)

SUPERPHOSPHATES

Masuda Trading Co., Ltd. 4-chome Honcho, Yokohama.

TABLE CLOTHS

Inouye Torakichi, Higashi Fukudamachi, Kanda, Tokyo.
Iwashita & Co., 168A, Yamashitacho, Yokohama.
 Nishimura & Co., Ltd. Sanjyo Karasumaru, Kyoto.
Okamura Shoten, Kitamomodani, Osaka.
Takemura Co., Ltd., (The) 60, Yamashitacho, Yokohama.
 Tanaka Rikichi, Karasumaru, Shichijyo, Kyoto.

TAFFETA

Kawashima, J., Nishijin, Kyoto.

Mogi & Co., Ohtamachi, Yokohama.

TAPESTRY

Kawashima, J., Nishijin, Kyoto.

TEA

Fuji Gomei Kaisha, Kita Bancho, Shizuoka.

Fushimi Seicha Goshi Kaisha, Zaimokucho, Shizuoka.

Hellyer & Co., Kita Bancho, Shizuoka.

Mori Seicha Saiseisho, Anzai 1-chome Shizuoka.

Nippon Kyodo Seicha Kaisha, Ltd., 2-chome Takajomachi, Shizuoka.

Nippon Seicha Kaisha, Ltd. 2-chome Motohamacho, Yokohama.

Shibakawa & Co., Kitamachi, Kobe.

Sonobe & Co., 6-chome Sakaentachi, Kobe.

Sunsei Seicha Goshi Kaisha, Anzai 1-chome Shizuoka.

Sunyen Seicha Goshi Kaisha, Anzai Shinmei-shita, Shizuoka.

Tamura Trading Co., 3-chome Sannomiya, Kobe.

Yamamoto Sagobei, 3-chome Suyeyoshibashidori, Osaka.

TEA BOXES AND RUBBER CHESTS

(BOARDS FOR BOXES)

Aichi Hikigi Kabushiki Kaisha, Kakomachi, Nagoya.

Aichi Seizai Goshi Kaisha, Yawata, Nishi Furuwatari, Aichi-gori, Aichi-ken.

Asai Tsunetaro, Chitosemachi, Nagoya.

Asano Wood Works, (The) Kami Hatakecho, Nagoya.

Kobe Mokko Kabushiki Kaisha, 2-chome, Sannomiya, Kobe.

Riyuto Seizai Kabushiki Kaisha, Ikedamura, Iwatagori, Shizuoka-ken.

Shimada Mokkojo, Shimada, Fuji-gori, Shizuoka-ken.

Tabuchi Trading Co., 3-chome Minami Kyuhojimachi, Osaka.

Takumi Seizai Goshi Kaisha, Saori, Kaito-gun, Aichi-ken.

Toa Denki Shokai, 3-chome Kyomachibori-dori, Osaka.

Yamagishi Seizai Goshi Kaisha, Kanomachi, Nagoya.

Yoshikawa Kyuhichi, 5-chome, Kitahama, Osaka.

TEXTILE FABRICS AND SPINNING-MILLS

Abe Ichi Kabushiki Kaisha, 2-chome, Minami Kyutaromachi, Osaka.

Amagasaki Boseki Kaisha, Ltd. 2-chome Bingomachi, Osaka.

Fuji Gasu Spinning Co., Ltd. 4-chome Hakozaicho, Nihonbashiku, Tokyo.

Fukushima Boseki Kaisha, Ltd., 6-chome Nakano-shima, Osaka.

Ito Mansuke, 4-chome Adzuchimachi, Osaka.

Ito Chu Gomei Kaisha 2-chome Honmachi, Osaka.

Ito Sanmen Gomei Kaisha, 2-chome Kurumamachi, Nagoya.

Kanegafuchi Spinning Co., Ltd. Sumita-mura Minami Katsushikagun, Tokyo-fu.

Kanto Weaving Co., Ltd. (The) Hisamatsucho Nihonbashiku, Tokyo.

Kishiwada Boseki Kaisha, Ltd. Kitamachi, Kishiwada.

Kurashiki Boseki Kaisha, Ltd., Kurashikicho, Okayama.

Kyoto Orimono Kaisha, Ltd. Kojin-guchi, Kawabata, Kyoto.

Mogi & Co., 2-chome Ohtamachi, Yokohama.

Mousseline Boseki Kaisha, Ltd. Koritsuji, Nakatsucho, Nishinarigun, Osaka-fu.

Naniwa Boseki Kaisha, Ltd. Shimo Ishidzu, Hamaderacho, Sakai.

Nippon Keori Kaisha, Ltd. Nishidenmachi, Kobe.

Nippon Orimono Kaisha, Ltd., 5-chome Mototeramachi, Wakayama.

Nippon Seifu Kaisha, Ltd. Fushimi, Kyoto-fu.

Nippon Velvet Kaisha, Ltd., Higashi 4-chome, Kumonomachi, Sakai.

Osaka Godo Boseki Kaisha, Ltd., 2-chome Dojima-hamadori, Osaka.

Osaka Keori Kaisha, Ltd., Toyosakicho Kitanagara, Osaka-fu.

Sanyo Bosei Kaisha, Ltd., Ajinocho, Kojimagun, Okayamaken.

Settsu Boseki Kaisha, Ltd. 2-chome Nakanoshiima, Osaka.

Tenma Orimono Kaisha, Ltd., 1-chome Nishi, Tenma, bashi-suji, Osaka.

Tokyo Keori Kaisha, Ltd., Owimachi, Ebaragun, Tokyo-fu.

Tokyo Musline Boshoku Kaisha, Ltd. Azuma Ukechi-Minami Katsushikagun, Tokyo.

Tokyo Velvet Kaisha, Ltd. Umemori, Yanagijimacho, Honjoku, Tokyo.

Toyo Boseki Kaisha, Ltd., 2-chome Dojima-hamadori, Osaka.

Wakayama Boshoku Kaisha, Ltd., Minaminocho, Denpobashi, Wakayama.

Wakayama Mempo Kaisha, Ltd. Nakanochi, Hatayashiki, Wakayama.

Yehime Boseki Kaisha, Ltd. 4-chome Kitahama, Osaka.

TIMBER, LUMBERS, BOARDS AND PLANKS

Asano Wood Works, Uwahatakemachi, Nishiku, Nagoya.

Dai Nippon Veneering Co., Ltd. Aokimachi, Yokohama.

Kokoku Bussan Kaisha Ltd. 2-chome Azuchimachi, Osaka.

Masuda Trading Co., Ltd. 4-chome Honcho, Yokohama.
Miyashita Mokuzai Kaisha, Ltd., Kitanohata, Misaki-mura, Kobe.
Nippon Mokuzai Kaisha, Ltd., Higashi shiriikemura, Kobe.
Tokyo Veneer Seizo Kaisha, Ltd., Yanagishimacho, Honjoku, Tokyo.
Toyo Yushutsu Mokuzai Kaisha, Ltd., 1-chome Aioicho, Kobe.
Yokohama Seizai Kaisha, Ltd. Minamiyoshidamacho, Yokohama.

TOILET GOODS, SOAP AND SOAP MATERIALS

Asahido, Ltd. 2-chome Kitakyuhojimachi, Osaka.
Amano, K. & Co., 5-chome Minami Kyuhojimachi, Osaka.
Hagihara & Co., 2-chome Minamikyuhojimachi, Osaka.
Hamada Shingetsudo, Sokaicho, Nishinoda, Osaka.
Harumoto Soap Factory, Junkeicho, Higashiku, Osaka.
Hirao Sampei & Co., Ltd., Bakurocho 1-chome Nihonbashiku, Tokyo.
Hirata Shokado, Satsumabori Minaminocho, Osaka.
Imanaga-Higuchi, & Co., 5-chome Nishinagahori Kita-dori, Osaka.
Kobayashi, A., & Co., 3-chome Minami Kyuhojimachi, Osaka.
Kondo & Co., Higashimachi, Kobe.
Marumiya Shoten, Ltd., 4-chome Tachibanacho, Nihonbashiku, Tokyo.
Moniotani Juntankan, 4-chome Honcho, Nihonbashiku, Tokyo.
Nakayama Taiyodo, Mizusakicho, Minamiku, Osaka.
Tabuchi Trading Co., 3-chome Minami Kyuhojimachi, Osaka.
Tokyo Soap Co., Ltd., 4-chome Bakurocho, Nihonbashiku, Tokyo.
Toyo Soap Industrial Co., Ltd. 2-chome Hiranumacho, Yokohama.
Yamagata Soap Factory, Kinocho, Higashiku, Osaka.
Yokohama Soap Co., Ltd. 5-chome Takashimacho, Yokohama.

TOWELS

Great Eastern Trading Co., Ltd. (The) 4-chome Utsubo Minamidori, Osaka.

Inaoka Shoten, Nishi Shikata-mura, Innami-gun, Hyogo-ken.
Maruishi Shokai Ltd. 6-chome Onoyecho, Yokohama.
Miye Towel Shokwai, Tomisahara-mura, Miye-ken.
Naniwa Boshoku Kabushiki Kaisha, 2-chome, Minami-Kyutaromachi, Osaka.
Okamura Shoten, Kitamomodani, Osaka.
Osaka Towel Goshi Kaisha, Sanomachi, Sennan-gun, Osaka-fu.
Okahashi Kabushiki Kaisha, Funakoshi-cho, Nichome, Osaka.
Tabuchi Trading Co., 3-chome Minami Kyuhojimachi, Osaka.
Tajima Orimono Goshi Kaisha, Tajiri-mura, Sennan-gun, Osaka-fu.
Tomisai & Co., 4-chome Fushimimachi, Osaka.
Yagi & Co., Ltd., 2-chome, Minami Kyuhojimachi, Osaka. (*Turkish Towel*)
Yamasan Shokwai, Minamihyakoku-machi, Otsu, Shiga-ken.

TOYS

Central Celluloid Co., Ltd. (The) 1-chome Nishiki-cho, Kandaku, Tokyo. (*Celluloid Toys*)
Chiyoda Kogyo Kaisha, Ltd., Kuramae, Asakusa, Tokyo. (*Celluloid Toys*)
G. K. Tanaka & Co., 3-chome Aioicho, Yokohama.
Imanaga-Higuchi & Co., 5-chome Nishinagahori Kita-dori, Osaka.
Iwashita & Co., 168-A, Yamashitacho, Yokohama.
King of Toys, Owaricho, Ginza, Tokyo.
Kyoeki Shokai, Seidoin, Uonotana-agaru, Kyoto.
Koichido, 3-chome Yokoyamacho, Nihonbashiku, Tokyo.
Kuramochi Chokichi, (Toyotaya) 1-chome Bakurocho, Nihonbashiku, Tokyo.
Mikado Shokai, Goryo.mae, Inokuma, Kyoto.
Nakane & Co., 2-chome Minami Kyuhojimachi, Osaka.
Nichibeï Boyeki Shokai, 1-chome Eirakucho, Kojimachiku, Tokyo.
Okabe & Co., 30, Yamashitacho, Yokohama.
Oriental Export & Import Co., 2-chome Ohgicho, Yokohama.
Rakuyeisha, Gojo Minami-iru, Yanaginobanba, Kyoto.
Sakuda & Co., 5-chome Bingomachi, Osaka.

Cable Address: "FUJIYAINOUE" OSAKA.
 Established 1908.

FUJIYA & Co.,
 5-Chome, Kitahorie, Osaka, Japan.

Manufacturers,
 Exporters and Importers.

EXPORTS.

Cotton-goods, Hosierys
 Cements, Celluloid-goods
 Coal and Coke, Chemicals
 Carbide-Calcium
 Brushes, Matches
 Glue & Gelatine

Fishing-Nets
 Brass-Products
 Copper-Products
 Silk and Silk-goods.

IMPORTS.

Natural and Marine Products,
 Iguana skin, Crocodile skin.

EXPORTERS' AND MANUFACTURERS' LIST—CLASSIFIED

Sekiya, M., & Co., 6-chome Honcho, Yokohama.
Shimada & Co., 6-chome Minami Horie, Osaka.
(Celluloid, Wood, Metal, Gum & Paper)
 Shimizu Katsuzo, Tomikoji Shichijo-sagaru, Kyoto.
Shimidzu Trading Co., 24-E, Yamashitacho, Yokohama.
Showa Export & Import Co., 3-chome Kaigandori, Kobe.
Tabuchi Trading Co., 3-chome Minami Kyuhojimachi, Osaka.
Tamura Trading Co., 3-chome, Sannomiya, Kobe.
Tanaka, T., & Co., Higashinocho, Satsumabori, Osaka.
Tomisai & Co., 4-chome Fushimimachi, Osaka.
 Toyo Gangu Kaisha, Ltd., Tashimacho, Asakusaku, Tokyo.
 Yamada & Co., 1-chome Yokoyamacho, Nihonbashi-ku, Tokyo.

TRUNKS

Sekido & Co., 2-chome Bentendori, Yokohama.

UMBRELLA AND UMBRELLA HANDLES

Abeichi Kabushiki Kaisha, Minami Kyutaromachi, Osaka.
Chujo Kuroda, Teppochonishiku, Nagoya. *(Cane-Substituted Umbrellas)*
 Inouye Asa, Utsubo Minamidori, Osaka.
 Isekan Shoten, 3-chome, Ohtamachi, Yokohama.
Itoh, C. & Co., Ltd., Naniwamachi, Kobe.
Jinbo & Co., 1-chome Sugatanicho, Yokohama.
 Kajimoto, G., & Co., Itchome, Tenmabashi-suji, Osaka.
 Kitagawa Kisaburo, 4-chome, Kita Kyuhojimachi, Osaka.
 Minagawa Shoten, Tomizawa-cho, Nihonbashi-ku, Tokyo.
 Ogawa Shoten, Shinosaki-cho, Nihonbashi-ku, Tokyo.
Owi T., Co., Naniwamachi, Kobe.
 Tomikawa Kichinosuke, 4-chome, Bakurumachi, Osaka.
 Tomikawa & Co., 2-chome, Andojibashi, Osaka.
 Tsuji, K. & Co., 4-chome, Kita Kyutaromachi, Osaka.
Shibakawa & Co., Kitamachi, Kobe.
 Yamada Kichiuyemon, Motomachi, Honjo, Tokyo.

UNDERWEAR

Maruki & Co., 2-chome Edobori Minami-dori, Osaka.
(Silk Underwear)
Marumatsu Goshi Kaisha, 357 Umeda, Osaka.
Okamura Shoten, Kitamomodani, Osaka.
Yamahatsu Shokwai, 3-chome Hachimandori, Kobe.

VACUUM FLASKS AND THERMOE WARES

Denmeisha, Shinanobashi Utsubo, Osaka.
 F.K. & Co., 3-chome Awaza Kamidori, Osaka.

Kuraon Mahoki Shokai, Satsumabori Minami-nocho, Osaka.
 Yagi Mahoki Seisakusho, 4-chome Nipponbashi-suji, Osaka.
 Yamanaka Thermos Bottle Co., T. 1-chome Minami-horiyedori, Osaka.
 Yamanaka-U & Co., 1-chome Namba Shinkawa 3-chome, Osaka.
 Yamatomi & Co., 1-chome Utsubo Shimodori, Osaka.

VEGETABLE WAX

Ataka & Co., Ltd., 5-chome Koraibashi, Osaka.
 Chikusan & Co., 5-chome, Koraibashi, Osaka.
 Higo Wax Mfg. Co., Ltd., Idzumura, Hotaku-gun, Kumamoto-ken.
Imanaga-Higuchi & Co., 5-chome Nishinagahori-Kitadori, Osaka.
Moriroku & Co., Ltd., 3-chome Kitahorie-dori, Osaka.
Nagase, D. & Co., 68 Kyomachi, Kobe.
 Otaya Keitei Gomei Kaisha, Katakasu-mura, Tsukushigun, Fukuoka-ken.
Owi T., & Co., 59-B, Naniwa-machi, Kobe.
Tanaka, T., & Co., Higashino-cho, Satsuma-bori, Osaka.

VENEER WOOD BROADS AND BOXES

Asano Wood Works (Ihe) Kami Hatake-machi, Nishiku, Nagoya.
Kokoku Bussan Kaisha Ltd., 2-chome Azuchimachi.
 Japan Veneer Mfg. Co., Ltd., Tsuruya-machi, Kanagawa, Yokohama.
 Nihongakki Kabushiki Kaisha, Hamamatsu, Shizuoka-ken.
Shibakawa & Co., Kitamachi, Kobe.
 Takaoka Aiban Kabushiki Kaisha, Naimencho, Takaoka, Toyama-ken.
Tamura Trading Co., 3-chome, Sannomiya, Kobe.
Tanaka, T., & Co., Higashinocho, Satsumabori, Osaka.
 Tokyo Veneer Seizo Goshi Kaisha, Yanagishima-cho, Honjo-ku, Tokyo.
Yamamoto H., Yedomachi, Kobe.
 Yoshikawa Kyuhichi, 5-chome, Kitahama, Osaka.

VELVET

Kawashima, J., Nishijin, Kyoto.
 Nihon Velvet Co., Ltd., Minatocho, Sakai, Osaka-fu.

WATER PROOFS (PAPER AND CLOTH)

Fuji & Co., Honmachidori, Shinanobashi-Higashi, Osaka.
 Fujikura Bosuifu Seizoshu, Osaki, Ebaragori, Tokyo-fu.
 Hasegawa & Co., 2-chome Tanimachi, Osaka.

EXPORTERS' AND MANUFACTURERS' LIST-CLASSIFIED

Ito Water Proof Paper Co., Ltd. 4-chome Karamonochō, Osaka.

Kobe Bosuififu Seizosha, 9 chome Daikaidori, Kobe.
Kubo Bosuifu Seizosha, 9-chome, Daikaidori, Kobe.

(Water Proof Paper).

Nippon Bosuifu Kaisha, Ltd., Mizuwataricho, Imamiya, Osaka.

Tanaka, T., & Co., Higashino-cho, Satsumabori, Osaka.

WHISTLE

Amano, K., & Co., 5-chome Minamikyuhōji-machi, Osaka.

WIRE NETTINGS AND SIEVES

Dai Nippon Kanaami Seizo Kaisha Ltd. 2-chome Junkeimachi, Osaka.

Nihon Kanaami Kabushiki Kaisha, Ltd., Uguisu-Zuka, Toyosakicho, Nishinarigun, Osaka-fu.

Osaka Kanaami Gomei Kaisha, 4-chome Itachibori Kitadori, Osaka.

WOODEN WARE

Asano Wood Works, Kami Hatakecho, Nagoya.

Imanaga-Higuchi & Co., 5-chome Nishinagahori-Kitadori, Osaka.

Japan Trading & Mfg. Co., Ltd. (The) P.O. Box 5 Horie, Osaka. *(Wood-turneries)*

Kokoku Bussan Kaisha, Ltd. 2-chome Azuchimachi, Osaka.

Kondo & Co., Higashimachi, Kobe.

Shibakawa & Co., Kitamachi, Kobe.

Tamura Trading & Co., 3-chome, Sannomiya, Kobe.

Tanaka, T., & Co., Higashinocho, Satsumabori, Osaka.

WOOLEN CLOTHS

Daisan Shoji Kaisha, Ltd., (The) 1-chome Utsubo Minami-dori, Osaka.

Goto Keori Goshi Kaisha, Gifu, Gifu-ken.

Hiramatsu, H., 4-chome Koraihashi, Osaka.

Imanaga-Higuchi & Co., 5-chome Nishinagahori Kita-dori, Osaka.

Inanishi & Co., 2-chome Honmachi, Osaka.

Kokoku Bussan Kaisha, Ltd., 2-chome Azuchimachi, Osaka.

Kondo & Co., Higashimachi, Kobe.

Manabe, S., & Co., 2-chome Iwaicho, Osaka.

Maruishi Shokai Ltd., 6-chome Onoecho, Yokohama.

Matsuura Shoten, 2-chome Benten-dori, Osaka.

Moriroku & Co., Ltd., 3-chome, Kitahorie-dori, Osaka.

Nippon Keori Kaisha, Ltd., Nishi-temachi, Kobe.

Osaka Keori Kaisha, Ltd., Toyosakicho, Osaka.

Shibakawa & Co., Kitamachi, Kobe.

Tanaka Blanket Co, Ltd., 2-chome Minami Hisayachō, Nagoya.

Tanaka, T., & Co., Satsumabori Higashinocho, Osaka.

Tokyo Keori Kaisha, Ltd., Senju, Tokyo.

Tokyo Seiju Kaisha, Ltd., Oji, Kita Toshima-gori, Tokyo-fu.

Usami & Co., 2-chome Tanimachi, Osaka.

WOOLEN YARN

Ataka & Co., Ltd., 5-chome Koraihashi, Osaka.

Dai-San Shoji Kaisha, Ltd., 1-chome Utsubo Minami-dori, Osaka.

Hara Yushutsuten, 3-chome Benten-dori, Yokohama.

Imanaga-Higuchi & Co., 5-chome Nishi Nagahori Kita-dori, Osaka.

Inanishi & Co., 2-chome Honmachi, Osaka.

Itoh, C., & Co., Ltd., 2-chome Azuchimachi, Osaka.

Iwai & Co., Naniwamachi, Kobe.

Japan Trading & Mfg. Co., Ltd., (The) P. O. Box No. 5 Horie, Osaka. *(Woolen Waste)*

Kokoku Bussan Kaisha, Ltd., 2-chome Azuchimachi, Osaka.

Kondo & Co., Higashimachi, Kobe.

Nippon Keito Boseki Kaisha, Ltd., Akashimachi, Kobe.

Osaka Keori Kaisha, Ltd., Kitanagara, Osaka.

Shibakawa & Co., Kitamachi, Kobe.

Shimidzu Trading Co., 24-E, Yamashitacho, Yokohama.

Tanaka Blanket Co., Ltd. 2 chome Minami Hisayachō, Nagoya.

Tanaka, T., & Co., Satsumabori Higashinocho, Osaka.

Torie Seichi. 1-chome Tsuriganecho, Osaka.

Usami & Co., 2-chome Tanimachi, Osaka.

Yagi & Co., Ltd., 2-chome Minami Kyutaromachi, Osaka.

Yamamoto, H., Yedomachi, Kobe.

Z I N C

Fujita & Co., Dojima Kitamachi, Osaka.

Kuhara Mining Co., Ltd., 2-chome, Nakanoshima, Osaka.

Masuda Gomei Kaisha, Tamaecho, Osaka.

Mitsui Bussan Kaisha, Ltd., Surugacho, Tokyo.

Nippon Aluminium Factory, (The) Kita Urae, Sagisyocho, Osaka.

Osaka Ayen Kogyo Kabushiki Kaisha, 5-chome, Tosabori, Osaka.

Tokiwa Co., Ltd., Ginza Owaricho, Tokyo.

Tomisai & Co., 4-chome Fushimimachi, Osaka.

GENERAL EXPORTERS

OSAKA

Abe Kobei & Co., Ltd., (Osaka Branch) 2-chome, Suyeyoshihashi.
Amano, K. & Co., 5-chome, Minami Kyuhojijimachi.
Amita Shoten, 2-chome, Andojibashi-dori.
 Aota, K., & Co., Shinpocho, Kitaku.
 Asahi Trading Co., Ltd., 3-chome, Kyomachibori-dori.
Ataka & Co., Ltd. 5-chome, Koraibashi.
 Chukyo Trading Co., Ltd., Minami Kyutaromachi.
 Cuba & Nippon Trading Co., Ltd., 2-chome Honmachi.
 Chuo Boeki Kabushiki Kaisha, Ltd., (Osaka Branch) 3-chome Yedobori, Kita-dori.
 Daibun Yoko, 2-chome Azuchimachi.
Daisan Shoji Kaisha, Ltd., 1-chome Utsubo, Minamidori.
 Daruma & Co., 3-chome Tasabori.
 Domoto Shokai, Kita Sunniyacho, Minamiku.
East Indies Trading Co., Ltd., (The) 1-chome Dojimahama-dori.
Fuji Trading Co., Ltd. (The) Minamimorimachi, Kitaku.
Fujiya & Co., 5-chome Kitahorie-dori.
 Fukushima & Co., Nishinoda, Imabirakicho.
 Fujimoto, T., & Co., 5-chome Awabori.
Fukusei Yoko, Honmachi Hashizumecho.
 Funakoshi & Co., Ltd., 3-chome Minami Kyuhojijimachi.
 Furukawa Shoji Kaisha Osaka Branch, 2-chome Dojima-Hama-dori.
Great Eastern Trading Co., Ltd. (The) 4-chome Utsubo Minami-dori.
Hamada Shingetsudo, Sokaicho, Nishinoda.
Hamasaki & Co., 1-chome Hiranomachi.
Hanabishi & Co., Ltd., (The) 5-chome Nishidotonbori-dori.
Hara Shoten, 1-chome Edobori, Shimodori.
Haruna & Co., 1-chome Kyomachibori.
Hayashi Commercial Industrial Co., Inc. Higashi Entecho, Namba.
Hayashi Otokichi Shoten, 2-chome Dojima Hamadori.
Hisakawa, M. & Co., 1-chome Yedobori Kita-dori.
Hodzumi Shokai, 2-chome Kuushinmachi.
 Hunter & Co., 2-bancho, Honden.
Imanaga-Higuchi & Co., 6-chome Nishinagahori Kita-dori.
 Inagaki, K., 1-chome Edobori, Minami-dori.
Inanishi & Co., 2-chome Honmachi.
International Trading Corporation, Ltd. 2-chome Nakanoshima.
Inui & Co., Ltd., 2-chome Doshumachi.
Itoh, C., & Co., Ltd., 2-chome Azuchimachi.

Iwai & Co., Ltd., 4-chome Kitahama.
Iwata Shoji Kabushiki Kaisha, 3-chome Kita Kyutaromachi.
Japan Import & Export Commission Co., Nishigongencho, Kitaku.
Japan Trading & Mfg. Co., Ltd. (The) P. O. Box No. 5 Horie.
 Jumeisha Co., 1-chome Utsubo Naka-dori,
 Kajimoto, G., & Co., 1-chome Tenmabashisuji.
Kamon, C., & Co., 4-chome Kawaramachi.
 Kato, S., & Co., 2-chome Utsubo Naka-dori.
 Kawahara & Co., Ltd., 3-chome Nakanoshima.
 Kinoshita Trading Co., Ltd., 3-chome Utsubo Kita-dori.
Kita Trading Co., Ltd., 1-chome Utsubo Shimo-dori.
Kokoku Bussan Kaisha, Ltd. 2-chome Azuchimachi.
Konishi Kihei, 3-chome Doshumachi.
 Kyodo Shokai, 1-chome Andojibashi-dori.
Makers Trading Association, Ltd., (The) 1-chome Yedobori Kita-dori.
Masao Masuda, 4-chome Edobori Minami-dori.
Masuda Trading Co., Ltd., (Branch) 2-chome Andojibashi.
Matsuura Shoten Osaka Branch, 4-chome Yokobori.
 Mizuochi & Co., 2-chome Kita Kyuhojijimachi.
 Meji Trading Co., Ltd., (Branch) 5-chome Nakanoshima.
 Meisho Sha, Branch, 3-chome Utsubo Minamidori.
 Mitsubishi Shoji Kaisha (Branch) 4-chome Imabashi.
 Mitsui Bussan Kaisha, Ltd. (Branch) 2-chome Korai-bashi.
 Miyatani Shoten, Hiranogo, Osaka-fu.
Moriroku & Co., Ltd. (The) 3-chome Kitahorie-dori.
 Moritani & Co., Ltd. (Branch) 6-chome Itachibori Kita-Dori.
Nagase, D., & Co., Ltd. 3-chome Hiranomachi.
Naigai Chemicals Trading Co., Ltd. 2-chome Kita Kyuhojijimachi.
 Nakajima, T. R., 3-chome, Kyomachibori.
Nakamura, R. 2-chome Hiranomachi.
 Naniwa Boeki Shokai, Kitanocho, Satsumabori.
 Nanyo Sangyo Kabushiki Kaisha, Yotsubashi, Building Yotsubashi.
Nichibei Shoten, (Osaka Branch) Dojimaohashi, Kitazume.
 Nippon Bussan Kaisha, Itchome, Bingomachi.
 Nichiwa Shokai, Itchome, Edobori, Minamidori.
Nishimago & Co., 2-chome Junkeimachi.
Nishimura J., 2-chome Nakanoshima.
Ohta, U., & Co., 2-chome Shiomachi.
Okumura Shoten, Kitamomodani.
Oka, S., & Co., 4-chome Awajimachi.
 Oriental Transportation & Trading Co., (The) 4-chome Kitahama.

Otomune & Co., Ltd., 3-chome Junkeimachi.
 Saihara, & Co., Ltd., 4-chome Azuchimachi.
 Sakane & Co., 2-chome Sueyoshibashidori.
Sakurai & Co., 3-chome Kita Kyuhojimachi.
 Sasamura, T., & Co., 5-chome Awabori.
 Shiba Son & Co., S., Kami 3-chome, Sonezaki.
 Shima & Co., 4-chome Koraibashi.
Shimada & Co., 6-chome Minami Horie-dori.
 Shimada & Co., 1-chome, Koraibashi.
 Shinano Buntan, 3-chome, Shiomachi.
 Southern Trading Co., Tokiwadori, Tennoji.
 Sugi Trading Co., J. K., 3-chome Honden.
Sugo, H., Shoten, 2-chome Junkeimachi.
 Suya & Co., Tosabori Uramachi.
Tabuchi Trading Co., 3-chome Kita Kyuhojimachi.
 Takahashi, I., 3-chome, Bakuromachi.
Takara & Co., Funadaikumachi Dojima.
Takeoka & Co., 222, Nakaecho, Nishinoda.
 Takeuchi & Co., Kami 3-chome, Sonezaki.
Takeuchi Seibosho, Asashimachi, Kitaku.
Takisada & Co., 2-chome Azuchimachi.
 Tamura, R. S., 2-chome, Kita Kyuhojimachi.
 Tamura Shokai (Branch) 1-chome Awabori.
Tamura & Co., 2-chome Bingomachi.
Tanaka, T., & Co., Higashinocho, Satsumabori.
 Tanaka, S., 5-chome, Fushimimachi.
 Tanaka, Y., & Co., 3-chome Shinonomecho.
 Tatsumi & Shimatani & Co., 4-chome Koraibashi.
 Tateishi Trading Co., 1-chome Yedobori Minami-dori.
 Teikoku Boeki Goshi Kaisha (Branch) 1-chome Yedobori Minami-dori.
 Tomihisa & Co., 1-chome Kita Kyuhojimachi.
Tomisai & Co., 4-chome Fushimimachi.
Torie Seichi, 1-chome Tsuriganecho.
Toa Denki Shokai, 3-chome, Kyomachibori-dori.
Tokiwa & Co., Ltd. (Branch) 4-chome Inabashi.
Toyo Seiyaku Boeki Co., Ltd. 2-chome Doshumachi.
 Toyo Trading Co., Ltd., 2-chome Azuchimachi.
Toyo Trading & Industrial Co., Ltd., 2-chome Homnachi.
Tsuehida, J., & Co., 4-chome Minami Kyuhojimachi.
 Uchida Trading Co., Ltd. (Branch) 3-chome Kitahama.
 Waida Shoji Kaisha, Ltd., 4-chome Kita Kyutaromachi.
 Watanabe, S., & Co., 7-chome Uyehonmachi.
 Yagii, D. J., & Co., Edobori, Kita-dori.
Yagi & Co., Ltd., 2-chome Minami Kyutaromachi.
 Yamasa & Co., 2-chome Kyomachibori.
 Yamashita & Co., 3-chome Kita Kyutaromachi.
Yoshida Zen Co., 2-chome Daido, Tennoji.
 Yoshikawa Kyuhichi, 5-chome Kitahama.
 Yoshisaka Shoten, 5-chome Awajimachi.
 Yoshii & Co., Kitashinmachi, Higashiku.
Yuasa Cotton Trading Co., Ltd., 3-chome Kitahama.
Yura, K., & Co., Kita Watanabecho, Higashiku.

K O B E

Adachi Export & Import Co., 3 chome Kaigan-dori.
 Amasaki & Co., 3-chome Sannomiya.
 American Trading Co., 99, Kitamachi.
 Asahi-gumi, 6-chome Minami Honmachi.
 Asano Ishikawa & Co., 2-chome Sakaemachi.
 Bessho & Co., Kyomachi.
 China & Japan Trading Co., Ltd., 88 Nakamachi.
 Choya & Co., Ltd., (Branch) 2-chome Isobe-dori.
 Dainichi & Co., 4-chome Isobe-dori.
Daikoku Shokai, Kyomachi.
 Fujii & Co., 3-chome Sannomiya.
 Fujii & Co., Shimakamicho.
 Fujioka, 3-chome Motomachi.
 Fujita, T., 1-chome Sannomiya.
 Fukuda, K., 4-chome Isobe-dori.
 Fukui, S., 1-chome Sannomiya.
 Fuma & Co., Ltd., 4-chome Kita Nagasa-dori.
Hobo Kondo & Co., 80 Kyomachi.
 Holland-Asiatic Trading Co., Akashimachi.
 Hunter & Co., E. H. Harimacho.
 Ibaraki, Y., Shichome, Kumoi-dori.
 International Trading Co., 122 Azuma-machi.
Itoh, C. & Co., Ltd., 57 Naniwa-machi.
 Iwai & Co., 44 Nakamachi.
 Izumi, T., 4-chome Kunooidori.
 Inabata, K. & Co., 76-B, Kyomachi.
 Iida & Co., Ltd. (Branch) 5-chome Hachimandori.
 Jumeisha Co., 4-chome, Hamabedori.
 Kagawa, S., Hatchome, Isobedori.
 Kanematsu Shoten, 3-chome, Kaigandori.
 Kikuna, S. & Co., Kaigandori.
 Kitamura, Y., Sakaemachi.
 Koizumi, M., Shichome, Sakaemachi.
 Komatsu, S., Nichome, Nunobikicho.
 Fuji, K., Itchome, Nakayamatedori.
Kasai & Co., Ltd., Ichibankan, Ikutame.
Kasai Brothers Co, Ichibankan, Ikutamae.
 Kawanishi Exporting Co., 3-chome Sakaemachi.
 Kinoshita Trading Co., Ltd. (Branch) Akashicho.
 Kyoshin Yoko, 4-chome Sakaemachi.
Kondo & Co., Higashinocho.
 Kuhara Shoji Kaisha Ltd. Harimacho.
 Mano, T., Gochome, Kotocho.
Marui, R., Itchome, Sannomiya.
 Marushi, S., Shichome, Isobedori.
Masuda Trading Co., Ltd., 4-chome Sakaemachi-Dori.
 Matsumura, M., Sanchome, Sannomiyacho.
 Matsuzaki, T., Sanchome, Sannomiyacho.
 Migami & Co., Sanchome, Kaigandori.
 Mitsui Bussan Kaisha, 3-chome, Kaigandori.
 Miyabe Suetaka Gomei Kaisha, Itchome Isobedori.
 Miyake & Co., Rokuchome Kanocho.
 Niyake, G., Nichome Ninomiyacho.
 Mizawa, N., Sanchome, Kitanagasadori.

GENERAL EXPORTERS

- Morimuragumi Shutchojo, Hatchome, Isogamidori.
 Morita, K., Sanchome, Sannomiyacho.
 Murakami Joint Stock Co., Itchome, Sannomiyacho.
 Murata & Umetani, Itchome, Sannomiya.
Mogi & Co., (Branch) 18, Maemachi.
 Morimura Shoji Kaisha, Ltd. (Branch) 78, Kyomachi.
 Morimura-gumi (Branch) 8-chome Isobedori.
 Nagai, T. & Co., 4-chome, Isobedori.
 Nagai, T., Shichome, Isobedori.
Nagase, D. & Co., Ltd., 68, Kyomachi.
 Naka Shoten, Gochome, Yawatadori.
 Nakai, S. & Co., Itchome, Sannomiyacho.
 Nakata, S., Gochome, Miyukidori.
 Nanri Shiten, Itchome, Sannomiyacho.
 Niihara, J., Kajiyamachi.
 Nippon Boeki & Co., Shichome, Isobedori.
 Nishimura, M., Nichome, Sannomiya.
 Nagai Tatsushiku Shoten, 1-chome, Sakaemachi.
 Naigai Boeki Kaisha, Ltd. 1-chome, Isobedori.
 Naigai Boeki Shokai, (The) 4-chome, Shimoyamate,
 Dori.
 Namikawa & Co., 20 Harimacho.
 Nippon Boeki Shintaku Kaisha, 3-chome, Hachiman-
 dori.
 Nippon Boeki Kaisha, Ltd. 78, Kyomachi.
Nozaki Bros. & Co., 40, Uramachi.
 Nozawa & Co., 55, Nakamachi.
 Obashi, S., Ichome, Sannomiyacho.
 Okada, S., Ichome, Sakaemachi.
 Ono, K., Shichome, Isobedori.
Osawa, J. & Co., (Branch) 3-chome, Sannomiya-cho.
 Otani Nanyo Boeki Shokai, Gochome Yawatadori.
Owi, T., & Co., 59-B, Naniwa-machi.
 Ogura & Co., Ltd. (Branch) 5-chome Yawatadori.
 Ohara & Co., 3-chome Motomachi.
 Ohta & Co., 20 Harimacho.
 Pacific Commercial Co., 40 Akashimachi.
 Sadamitsu, S., Sannomiyacho.
 Sagawa & Co., Higashimachi.
 Sakaguchi, Y., Itchome, Motomachi.
 Sawaga, S., Hatchome, Isogamidori.
 Seininsha, Itchome, Sannomiya.
 Sekine Keitei, S., Shichome, Kitanagasadori.
 Shibata, T., Shichome, Nunobiki-cho.
Shibakawa & Co., Ltd., Kitamachi.
 Shibusani, Y., Shichome, Sakaemachi.
 Shinkyu-gumi, Itchome, Sannomiyacho.
Shinyu-gumi, 64 Naniwa-machi.
 Shimizu & Co., 50-B, Naniwacho.
 Shimizu Gomei Kaisha, 1-chome, Isogamidori.
 Shimizu Yushutsubu, Itchome, Sannomiyacho.
 Shimomura, K., Sanchome, Sannomiyacho.
 Shimosato Shoten, Yedomachi.
 Shinko Yoko, 2-chome, Sakaemachi.
Showa Export & Import Co., (The) 3-chome,
 Kaigandori.
 Sonobe & Co., Rokuchome, Sakaemachi.
 Suezumi, S., Sanchome, Miyukidori.
 Sugino, S., & Co., Itchome, Sannomiyacho.
 Suzuki & Co., Higashi Kawasakicho.
 Tabuchi, Buckley & Co., 6-chome, Sakaemachi.
 Tagawa & Co., Ltd. 1-chome, Sannomiya.
 Takasago Shoji Kaisha, Ltd. 8. Naniwamachi.
 Takata & Co., (Branch) 21 Harimamachi.
 Takegawa, S., Gochome Kanocho.
 Takeuchi, S., Sanchome, Kitanagasadori.
 Takinami, B., Sanchome, Sannomiyacho.
 Takito Ogawa & Co., (Branch) 4-chome, Isobedori.
 Tamelhiro & Co., Nichome, Sannomiyacho.
 Tamura, S., Sakae-Machi.
Tamura, Trading Co., 3-chome, Sannomiyacho.
 Tanaka, K., Sanchome, Sannomiya.
 Tominaga, T., Sanchome, Sakaemachi.
 Torii, T., Sanchome, Sakaemachi.
 Uchida Trading Co., Sakaemachi.
 Union Exp. & Imp. Co., 26 Naniwa-machi.
 Yamagami & Co., Rokuchome, Miyukidori.
Yamamoto, H., Ltd., 104, Yedomachi.
 Yoshinaga & Co., Kyomachi.
 Yamasan & Co., 48 Akashimachi.
 Yamato Boeki Shokai, 1-chome, Sannomiya.
 Yano Joko Gomei Kaisha, 4-chome, Isobedori.
 Yamura & Co., 4-chome, Isobedori.
 Yuasa Trading Co., Ltd., 3-chome, Sakaemachi-Dori.

T O K Y O .

- American Trading Co., 2-chome Yurakucho, Kojimachi-
 ku.
 Ando, Ohmura Co., 3-chome Tsukiji, Kyobashiku.
 Asano Bussan Kabushiki Kaisha, Kaijo Bldg. Maru-
 nouchi.
 Choya & Co., Nishigashi, Nihonbashiku.
 Chugai Boeki Shokai, 1-chome Minaminabecho, Kyo-
 bashiku.
 Fukushima Co., Inc., 1-chome Yaesucho, Kojimachi.
 Furukawa, T., Sanjukkenbori, Kyobashiku.
 Furukawa Shoji Kabushiki Kaisha., Yaesucho, Maru-
 nouchi.
 Fujiwara & Co., T., 1-chome Yurakucho, Kojimachiku.
 Fukutomi Yoko., 3-chome Ginzadori, Kyobashiku.
 Harikin Shoten, Ltd., Yagenboricho, Nihonbashiku.
 Hasegawa, T., Kaminegishicho, Shitayaku.
Hobo Kondo & Co., 2-chome Honzaimokucho, Nihon-
 bashiku.
 Hunter & Co., E. H. 2-chome Honkokucho, Nihon-
 bashiku.
 Hokoku Trading Co., (The) 3-chome-kashi, Sanjukken-
 boru.
 Ikegami Shoten., Takegawacho, Kyobashiku.
 Iida & Co., Ltd., Nishi Konyacho, Kyobashiku.
 Inoue, T., Higashi Fukudacho, Kandaku.
 Ishikawa Gomei Kaisha., 1-chome Honcho.

International Trading Corporation, Ltd., (The)
Hiramatsucho, Nihonbashiku.

Kakiuchi Shoten., Shin Sakanamachi, Kyobashiku.

Kanematsu Shoten, Pty., 1-chome Yurakucho, Kojimachiku.

Kawamura, K., Kanefukicho, Nihonbashiku.

Kondo, M., Gochome Hirakawacho, Kojimachiku.

Koyama Shoten., 1-chome Bakurocho, Nihonbashiku.

Kuzuhara Shokai., 1-chome Minaminabecho, Kyobashiku.

Kojima Shoten., Kawaguchicho, Kyobashiku.

Machida, T. Kurofunecho, Asakusaku.

Masuda & Co., 4-chome Ginza, Kyobashiku.

Meiji Boyeki Goshi Kwaisha, Moto Yokkaichicho, Nihonbashiku.

Meishosha Co., Takiyamacho, Kyobashiku.

Mitsubishi Shoji Kaisha., Marunouchi.

Mitsui Bussan Kaisha Ltd., Surugacho.

Morishima S. & Sons, Sumicho Takegashi, Kyobashiku.

Mura Trading Co., Ltd., Murai Bldg. Nihonbashiku.

Nakamura, B., 3-chome Ginza, Kyobashiku.

Nagase & Co., (Branch.) 1-chome Kofunecho, Nihonbashiku.

Naniwa Shokai., 1-chome Uchisaiwaicho, Kojimachiku.

Nanyo Boeki Shokai., Kami Yanagiwaracho, Kyobashiku.

Nihon Boeki Co., Shin-Sakanacho, Kyobashiku.

Nichibei Boeki Shokai, 1-chome Eirakucho, Kojimachiku.

Nichi-Ei Boeki Shokai., 1-chome Kagacho, Kyobashiku.

Nichi-Futsu Shokai., Shiba-Koyen, Shibaku.

Nichi In Shokai., Minami Nabecho 2-chome, Kyobashiku.

Nichi-Nan Tsusho Goshi Kaisha, Funamatsucho, Kyobashiku.

Nichi-Ran Boeki Kaisha, Ltd., 1-chome Honzaimokucho, Nihonbashiku.

Nozawa, G., Nakabashi Hirokoji, Kyobashiku.

Ogawa Shoji Kaisha, Ltd., 1-chome Eirakucho, Kojimachiku.

Ogura, K., 1-chome Koamicho, Nihonbashiku.

Ohsawa Seizo Shoten., 4-chome Koamicho, Nihonbashiku.

Okada Co. Inc., 3-chome Koamicho, Nihonbashiku.

Okura Shoji Kaisha., 2-chome Ginza, Kyobashiku.

Omiya Shoten., Matsuzakacho, Honjoku.

Oriental Transportation & Trading Co., 1-chome Yurakucho, Kojimachiku.

Osawa & Co., Yumicho, Kyobashiku.

Otsuka & Co., Gofukucho, Nihonbashiku.

Owariya & Co., Ltd., 3-chome Yokoyamacho, Nihonbashiku.

R. Yezoe Sons & Co., Inc. 3, Idzumochi, Kyobashiku.

Saito, K., Kita-Motomachi, Asakusaku.

Sakuragumi., 1-chome Yaesucho, Kojimachiku.

Sankyo Boeki Kaisha, Ltd., Nishikonyacho, Kyobashiku.

Sangoku Boyeki Shokai, Ltd., 8, Yumicho, Kyobashiku.

Sano Reizo, Ginza 3-chome Kyobashiku.

Saegusa Yosaburo., Ginza 3-chome, Kyobashiku.

Shimizu Shoten., 5-chome Shinminatocho, Kyobashiku.

Sumitomo, K., Tori Aburacho, Nihonbashiku.

Suzuki Shoten., 2-chome Koamicho, Nihonbashiku.

Takada & Co., 3-chome Eirakucho, Kojimachiku.

Tamaya Shoko Goshi Kaisha, 3-chome, Honcho, Nihonbashiku.

Takata & Co., 2-chome Eirakucho, Kojimachiku.

Tamaki Shokai., 1-chome Ginza, Kyobashiku.

Tanaka Gomei Kaisha., Yaesucho, Marunouchi.

Tateishi Boyeki Shokai., Minami Sakaekicho, Kyobashiku.

Toa Boekisha. 4-chome Iidamachi, Kojimachiku.

Toa Koshi., Shinyemoncho, Nihonbashiku.

Toa Yoko., 45, Minami Kayabacho, Nihonbashiku.

Tokiwa Co., Ltd., 1-chome Ginza Owaricho, Kyobashiku.

Tokyo Boeki Kaisha, Ltd. 2-chome Ginza, Kyobashiku.

Tokyo Boeki Shokai., 2-chome Yokoyamacho, Nihonbashiku.

Tokyo Boeki Kaisha., 1-chome Uchisaiwaicho, Kojimachiku.

Tokyo Gas & Electric Engineering Co., Ltd., Marunouchi.

Tsujiya Shoten., Ginza Sancho, Kyobashiku.

Takashimaya & Co., 1-chome Kobikicho, Kyobashiku.

Toyo Shokwai, (The) 1-chome Yurakucho, Kojimachiku.

Watanabe, S., Gorobeicho, Kyobashiku.

Yonei & Co., Ginza Nichome, Kyobashiku.

YOKOHAMA.

Abe Kobei & Co., Ltd., 3-chome Minaminakadori.

China Export-Import & Bank Co., 196 Yamashitacho.

Fukuchi Shokai., 1-chome Bentendori.

Furuya, M., 1-chome Motomachi.

General Commercial Co., Ltd., (The) 244 Yamashitacho.

G. K. Tanaka Shoten., 3-chome Aioicho.

Hashimoto Bros. 55 Yamashitacho.

Hara Yushutsuten, 3-chome, Bentendori.

Hirao & Co., 153 Yamashitacho,

Hobo Kondo & Co., 77 Yamashitacho.

Iida & Co., Ltd., 81 Yamashitacho.

International Trading Corporation, Ltd., 22 Yamashitacho.

Itoh, C. & Co., Ltd., (Branch) 4-chome Kaigandori.

Iwagami Gomei Kwaisha., 4-chome Motohamacho.

Iwai & Co., 180 Yamashitacho.

GENERAL EXPORTERS

Iwashita & Co., 186 Yamashitacho.
Itoh & Co., 30 Yamashitacho.
Iwaida & Co., Sakaicho.
 Japan Import & Export Commission Co., 63 Yamashitacho.
 Japan Products Export Co., 75-F Yamashitacho.
Kakiage Trading Co., Ltd., P. O. Box 180.
Kasai & Co., Ltd., (Branch) 51 Yamashitacho.
 Komada Shoten, 5-chome Chojamachi.
 Komaki Shoten, 9-chome Chojamachi.
 Kumazawa & Co., J., 273 Yamashitacho.
 Kyoyeki & Co., (Branch) 1-chome Minami Nakadori.
Kamitaki Trading Co., Ltd., (The) Minami Yoshidacho.
Maruni & Co., 1-chome Onoyecho.
Masuda Trading Co., Ltd., 4-chome Honcho.
Maruishi Shokai Ltd., 6-chome Onoyecho.
Matsuura Shoten, 3-chome Bentendori.
Midzuno, O., 108 Yamashitacho.
 Mitsui Bussan Kaisha, Ltd., 177 Yamashitacho,
 Miyabe Suetaka Goshi Kaisha., 3-B Yamashitacho.
Mogi & Co., 2-chome Ohtamachi.
 Mogi Momoki & Co., 4-chome Motohamacho.
 Momoi Shoten, 3-chome Ohtamachi.
 Nagaoka, S., 1-chome Onoecho.
 Nichibei & Co., 1-chome Minaminakadori.
 Nihon Yushitsu Commission Shokai, 63 Yamashitacho.
Nozaki Bros. & Co., 2-chome Aioicho.
 Nozawa & Co., 3-chome Yamashitacho.
 Ohayo Shokai, 1-chome Bentendori.
Okabe & Co., 30 Yamashitacho.
 Okura Shoji Kaisha, Ltd., 2-chome Honmachi.
Onishi Co., Ltd., 76 Yamashitacho.
 Ono & Co., 244 Yamashitacho.
Oriental Export & Import Co., 2-chome Ohgicho.
 Owariya & Co., 1-chome Sakaimachi.
 Ozaki Fusataro, 1-chome Kitanakadori.
 Sato & Co., 1-chome Sakaicho.

Shimizu & Co., 129 Yamashitacho.
 Shimizu & Co., K., 121 Yamashitacho.
Shimidzu Trading Co., 24-E Yamashitacho.
 South Pacific Trading Co., Ltd., 2-chome Honcho.
Sowa & Co., Ltd., 1-chome Sakaicho.
Sekiya, M. & Co., 6-chome Honcho.
 Sugawa & Co., K., 210 Yamashitacho.
Shigeru Tanaka & Co., 1-chome Sakaicho.
 Takata & Co., (Branch) 1-chome Motohamacho.
Takemura Co., Ltd. (The) 60 Yamashitacho.
 Takifuji Ogawa & Co., 152 Yamashitacho.
 Teikoku Boeki & Co., 2-chome Motohamacho.
 Toyo Shokai Co., Aokicho.
 Tsuji Shoten, 1-chome Sumiyoshicho.
 Tsurutani & Co., (Branch) 4-chome Kitanakadori.
Tokai Bussan Kaisha Ltd. of Yokohama, Otamachi.
 Watanabe, T., 2-chome Sumiyoshicho.
 Yokohama Sugimura Shoten Co., Inc., 2-chome Honcho.
 Yokohama Trading Co., 249 Yamashitacho.
 Yuasa Trading Co., Ltd., 4-chome Ohtamachi.
Y. Omiya Trading Co., Sakaicho.

OTHERS

Godo Bussan Kaisha, Ltd., (The) Kawabata, Shichijo-Agaru, Kyoto.
Gobei Iwatsubo & Co., Higashinotoin-Higashi, Matsubara, Kyoto.
 Inoue Toshio, Bukkoji Takakura, 27, Kyoto.
 Miyatani & Co., Hiranogow, Near Osaka.
 Morimura & Co., Nakamura Near Nagoya.
 Nagoya Shoji Kaisha, Higashi-Yoshino-Machi, Nagoya.
 Nippon Boeki & Co., Onramachi, Nagasaki.
Osawa, J. & Co., Sanjo Kobashi, Kyoto.
Surugaya & Co., Surugacho, Wakayama.
 Suzuka & Co., Sanjo, Ryogae-cho, Kyoto.
Taiyo Shoko Kabushiki Kaisha, 3-chome Chikaramachi, Nagoya.

Cable Address: "FUJIYAINOUE" OSAKA.
 Established 1908.

FUJIYA & Co.,
 5-Chome, Kitahorie, Osaka, Japan.

Manufacturers,
 Exporters and Importers.

EXPORTS.

Cotton-goods, Hosieries
 Cements, Celluloid-goods
 Coal and Coke, Chemicals
 Carbide-Calcium
 Brushes, Matches
 Glue & Gelatine

Fishing-Nets
 Brass-Products
 Copper-Products
 Silk and Silk-goods.

IMPORTS.

Natural and Marine Products,
 Iguana skin, Crocodile skin.

IMPORTERS' LIST-CLASSIFIED

AGRICULTURAL & DAIRY IMPLEMENTS

Matsuura Shoten 3-chome Bentendori, Yokohama.

AUTOMOBILES & ACCESSORIES

Itoh, C., & Co., Ltd. 2-chome Azuchimachi, Osaka.

Oriental Export & Import Co., 2-chome Ohgicho, Yokohama.

Takemura Co., Ltd. (The) 60, Yamashitacho, Yokohama.

BEVERAGE

Gohei Iwatsubo & Co., Higashinotoin-higashi, Matsu-
bara, Kyoto.

BICYCLE AND ACCESSORIES

Maruishi Shokai Ltd. 6-chome Onoyecho, Yokohama.

Matsuura Shoten 3-chome Bentendori, Yokohama.

Nichibei Shoten, Kitazume-Dojima-Ohashi, Osaka.

Oka Kazo Shoten, 5-chome, Doshumachi, Osaka.

Okada Shokai, 3-chome Junkeimachi, Osaka.

Tanaka, T. & Co., Higashinocho, Satsumabori, Osaka.

Yamamoto Shoten, Suehirocho, Kandaku, Tokyo.

BUILDING MATERIALS

Hunter, E. H., Honden, Osaka.

Meishosha, Co., Takiyamacho, Kyobashiku, Tokyo.

Oriental Transportation & Trading Co., Ltd. (The)
4-chome, Kitahama, Osaka.

Oriental Export & Import Co., 2-chome Ohgicho,
Yokohama.

Tamura Trading Co., 3-chome Sannomiya, Kobe.

BRISTLE

Imanaga & Co., 3-chome, Tsuriganecho, Osaka.

Japan, Imp. & Exp. Comm. Co., Honjo, Osaka.

Kato S., & Co., 2-chome, Utsubo Nakadori, Osaka.

Kokoku Bussan Kaisha Ltd, 2-chome Azuchimachi-

Osawa J., & Co., 3-chome, Sannomiyacho, Kobe.

Sakabe & Co., 6-chome, Tenjinbashisuji, Osaka.

Shinri Yoko, 3-chome Tosabori, Osaka.

Shinyugumi & Co., 68, Naniwamachi, Kobe.

Takara & Co., Funadaikucho, Dojima, Osaka.

Tatsumi & Shimatani, 4-chome, Koraibashi, Osaka.

Yoshida Zen Co., 2-chome Daido, Tennoji, Osaka.

CEREALS

Hunter, E. H., Harimamachi, Kobe.

Itoh, C., & Co., Ltd., 57, Naniwamachi, Kobe.

Iwai & Co., Nakamachi, Kobe.

Kasai & Co., Ltd., Ichibankan, Ikutamaye, Kobe.

Masuda Trading Co., Ltd. 4-chome, Honcho, Yokohama.

Murata & Umetani, Itchome, Sannomiya, Kobe.

Nagase, D., & Co., 68, Kyomachi, Kobe.

Osawa, J., & Co., 3-chome, Sannomiya, Kobe.

Shima & Co., 4-chome, Koraibashi, Osaka.

Shiukiugumi, Itchome, Sannomiya, Kobe.

Suzuki & Co., Higashi Kawasakicho, Kobe.

Tamura, S., Sakayemachi, Kobe.

Yagi & Co., Ltd. 2-chome, Minami Kyutaromachi,
Osaka.

Yuasa Trading Co., Ltd. 3-chome, Sakayemachi, Kobe.

Yoshinaga, J., 80, Kyomachi, Kobe.

CANNED GOODS

Gohei Iwatsubo & Co., Higashinotoin-Higashi, Matsu-
bara, Kyoto.

CARS

Matsuura Shoten 3-chome Bentendori, Yokohama.

CHEMICALS

Domoto Shokai, Kita Suniyamachi, Ninamiku, Osaka.

Hamasaki & Co., 1-chome Hiranomachi, Osaka.

G. K. Tanaka Shoten, 3-chome Aioicho, Yokohama.

Imanaga-Higuchi & Co., 5-chome Nishinagahori-
Kitadori, Osaka.

Inui & Co., Ltd. 2-chome Doshumachi, Osaka.

Iwai & Co., 4-chome, Kitahama, Osaka.

Iwatsubo Gohei, Matsubara Higashino-Toin, Kyoto.

Kasai & Co., Ltd. 2-chome, Nakanoshima, Osaka.

Kinoshita Trading Co., Ltd., 3-chome, Utsubo Kitadori,
Osaka.

Konishi Kihei, 3-chome Doshumachi, Osaka.

Maruni & Co., 1-chome Onoyecho, Yokohama.

Meishosha Co., Takiyamacho, Kyobashiku, Tokyo.

Mitsui Bussan Kaisha, Ltd., Koraibashi, Osaka.

Miyabe Suyetaka Gomei Kaisha, Itchome, Isobedori,
Kobe.

Mogi & Co., 2-chome, Ohtamachi, Yokohama.

Murakami & Co., Itchome, Sannomiya, Kobe.

Murata & Umetani, Itchome, Sannomiya, Kobe.

Moriroku & Co., Ltd. 3-chome Kitahoriedori, Osaka.

Nagase, D., & Co., 3-chome, Hiranomachi, Osaka.

Naigai Chemicals Trading Co., Ltd. 2-chome Kita-
kyutaromachi, Osaka.

Ogura, K., & Co., Koamicho Nihonbashiku, Tokyo.

Okada Shoten, S., Itchome Sakayemachi, Kobe.

Oriental Export & Import Co., 2-chome Ohgicho,
Yokohama.

Owariya Shoten, Ltd., 3-chome Yokoyama-cho, Tokyo.

R. Yezoye Sons & Co., Inc., Idzumocho, Kyo-
bashiku, Tokyo.

IMPORTERS' LIST—CLASSIFIED

Sangoku Boyeki Kaisha, Ltd., Yumicho, Kyobashiku, Tokyo.

Sankyo Company, Ltd., (The) Muromachi, Tokyo.

Shibakawa & Co., 3-chome Koraihashi, Osaka.

Shibata Shoten, Ltd. Setomonochō, Nihonbashiku, Tokyo.

Shimada & Co., Ltd., 2-chome Koraihashi, Osaka.

Shimakyu & Co., 4-chome Honcho, Nihonbashiku, Tokyo.

Shima & Co., 4-chome Koraihashi, Osaka.

Shinkiugumi, Itchome, Sannomiya, Kobe.

Sugo, H., Shoten, 2-chome Junkeimachi, Osaka.

Suzuki & Co., Higashikawasakicho, Kobe.

Taisei Shokai, Itchome, Kita Kyutaromachi, Osaka.

Takeda & Co., 2-chome Yeirakucho, Tokyo.

Takeda Chobei, 2-chome Doshumachi, Osaka.

Takemura Co., Ltd. (The) 60 Yamashitacho, Yokohama.

Tamura, S. Sakayemachi, Kobo.

Tanabe Gohei, 3-chome Doshumachi, Osaka.

Tanabe Motosaburo, 4-chome Honcho, Tokyo.

Tojo Trading Co., Ltd., Itchome, Kaigandori, Kobe.

Tomisai & Co., 4-chome Fushimimachi, Osaka.

Tomokichi Fujisawa, 2-chome Doshumachi, Osaka.

Toyo Seiyaku Boeki Co., Ltd. (The) 2-chome Doshumachi, Osaka.

Union Imp. & Exp. Co., 26, Naniwamachi, Kobe.

Yamamoto & Co., Inc. 4-chome Kitahoriedori, Osaka.

Yamamoto, H., 104, Yedomachi, Kobe.

Yoshikawa Kyuhichi, 3-chome Kitahama, Osaka.

CHINA GRASS

Kakiage Trading Co., Ltd. (The) P. O. Box. 180, Yokohama.

COCOON

Kakiage Trading Co., Ltd. (The) P. O. Box. 180, Yokohama.

COPRA

Kato, S. & Co., 2-chome Utsubo Nakadori, Osaka.

Osawa, J. & Co., 3-chome Sannomiya-cho, Kobe.

COTTON

Abe Kobei & Co., Ltd. 2-chome Sueyoshihashi-dori, Osaka.

Gosho Kabushiki Kaisha, 2-chome, Nakanoshima, Osaka.

Imanaga-Higuchi & Co., 5-chome Nishinagahori-Kitadori, Osaka.

Kakiage Trading Co., Ltd. (The) P. O. Box. 180, Yokohama.

Kato, S. & Co., 2-chome, Utsubo Nakadori, Osaka.

Kawashima & Co., Itchome, Sannomiya, Kobe.

Mitsui Bussan Kaisha, Ltd., Koraihashi, Osaka.

Nippon Menkwa Kabushiki Kaisha, 2-chome Nakanoshima, Osaka.

Nishimatsu Shoji Kaisha, Ltd. Tosabori Uramachi, Osaka, P. O. Box. 30.

Moriroku & Co., Ltd. 3-chome Kitahoriedori, Osaka.

Osawa, J. & Co., 3-chome Sannomiya-cho, Kobe.

Suzuki & Co., Higashi Kawasaki-cho, Kobe.

Tojo Trading Co., Ltd., Itchome, Kaigandori, Kobe.

Tomisai & Co., 4-chome Fushimimachi, Osaka.

Union Imp. & Exp. Co., 26 Naniwa-machi, Kobe.

Yoshikawa Kyuhichi, 5-chome, Kitahama, Osaka.

Yuasa Cotton Trading Co., 3-chome, Kitahama, Osaka.

DRUGS

Hamasaki & Co., 1-chome Hiranomachi, Osaka.

Inui, & Co., Ltd. 2-chome Doshumachi, Osaka.

Iwai & Co., 4-chome, Kitahama, Osaka.

Konishi Kihei, 3-chome Doshumachi, Osaka.

Maruzen Yakuten, 2-chome Doshumachi, Osaka.

Mitsui Bussan Kaisha, Koraihashi, Osaka.

Masuda Trading Co., Ltd., 4-chome Sakayemachidori, Kobe.

Mogi & Co., 2-chome Ohtamachi, Yokohama.

Nagase, D. & Co., 3-chome Hiranomachi, Osaka.

R. Yezoye Sons & Co., Inc. Idzumocho Kyobashiku, Tokyo.

Sankyo Co., Ltd., (The) Muromachi, Tokyo.

Shimakyu & Co., 4-chome Honcho, Nihonbashi-ku, Tokyo.

Shiina & Co., 4-chome Koraihashi, Osaka.

Shiono Gisaburo, 3-chome, Doshumachi, Osaka.

Takeda Chobei, 3-chome Doshumachi, Osaka.

Tanabe Gohei, 3-chome Doshumachi, Osaka.

Tanabe Motosaburo, 4-chome Honcho, Nihonbashi-ku, Tokyo.

Tojo Trading Co., Ltd., Itchome, Kaigandori, Kobe.

Tomoda Shoten, 2-chome, Sakaimachi, Yokohama.

Tomisai & Co., 4-chome Fushimimachi, Osaka.

Toyo Seiyaku Boeki Co., Ltd. (The) 2-chome Doshumachi, Osaka.

DRY GOODS

Matsuura Shoten, 3-chome Bentendori, Yokohama.

Maruni & Co., 1-chome, Onoyecho, Yokohama.

R. Yezoye Sons & Co., Inc. 3 Idzumocho, Kyobashiku, Tokyo.

DYESTUFFS

Gohei Iwatsubo & Co., Higashinotoin-higashi, Matsubara, Kyoto.

G. K. Tanaka Shoten, 3-chome Aioicho, Yokohama.

Hamasaki & Co., 1-chome Hiranomachi, Osaka.

Imanaga-Higuchi & Co., 5-chome Nishinagahori-Kitadori, Osaka.

Inui & Co., Ltd. 2-chome Doshumachi, Osaka.

Inabata, K., 2-chome, Junkeimachi, Osaka.

Kinoshita Trading Co., Ltd., 3-chome, Utsubo Kamidori, Osaka.

IMPORTERS' LIST-CLASSIFIED

Maruni & Co., 1-chome, Onoyecho, Yokohama.
Mitsui Bussan Kaisha, Surugacho, Tokyo.

Moriroku & Co., Ltd. 3-chome, Kitahoriedori, Osaka.

Nagase, D. & Co., 3-chome, Hirano-machi, Osaka.

Naigai Chemicals Trading Co., Ltd., 2-chome,
Kitakyu'aromachi, Osaka.

Ogura, K. & Co., Koamicho, Nihonbashi-ku, Tokyo.

R. Yezoye Sons & Co., Inc., 3 Idzumocho, Kyo-
bashiku, Tokyo.

Sangoku Boyeki Kaisha, Ltd., Yumicho, Kyobashi-
ku, Tokyo.

Shibata Shoten, Ltd. Setomono-cho, Nihonbashi-ku,
Tokyo.

Shima & Co., 4-chome, Koraibashi, Osaka.

Sugo, H., Shoten, 2-chome Junkeimachi, Osaka.

Taisei Shokoi, Itchome, Kita-Kyutaromachi, Osaka.

Takata & Co., 2-chome, Yeirakucho, Tokyo.

Takemura Co., Ltd. (The) 60, Yamashitacho, Yoko-
hama.

Tojo Trading Co., Itchome, Kaigandori, Kobe.

Tomoda Shoten, Honcho, Nihonboshi-ku, Tokyo.

Toyo Seiyaku Boeki Co., Ltd. (The) 2-chome Do-
shumachi, Osaka.

Union Imp. & Exp. Co., Naniwa-machi, Kobe.

Yamamoto, H., 104, Yedomachi, Kobe.

Yamamoto & Co., Inc., 4-chome, Kitahoriedori, Osaka.

FERTILIZERS

Abe Kobei, & Co., Ltd. 2-chome, Sueyoshihashi-dori,
Osaka.

Ataka & Co., Ltd. 5-chome, Koraihashi, Osaka.

Hamasaki & Co., 1-chome, Hiranomachi, Osaka.

Hunter, E. H., Honden, Osaka.

Iwai & Co., 4-chome, Kitahama, Osaka.

Kasai & Co., Ltd., 2-chome, Nakanoshima, Osaka.

Kanematsu Shoten, 3-chome, Kaigandori, Kobe.

Kyoshin Yoko, 4-chome, Sakaye-machi, Kobe.

Moriroku & Co., Ltd. 3-chome, Kitahoriedori, Osaka.

Murata & Umetani, Itchome, Sannomiya, Kobe.

Oriental Export & Import Co., 2-chome, Ohgicho,
Yokohama.

Osawa, J. & Co., 3-chome, Sannomiya-cho, Kobe.

Shimada & Co., Ltd., 2-chome, Koraibashi, Osaka.

Suzuka Shoten, Kajiyamachi, Hyogo, Kobe.

Suzuki & Co., Higashi Kawasaki-cho, Kobe.

Tamura, S., Sakaye-machi, Kobe.

Tojo Trading Co., Ltd., Itchome, Kaigandori, Kobe.

Yamamoto, H., 104, Yedomachi, Kobe. P. O. Box. 13,
Kobe.

Yoshikawa Kyuhichi, 5-chome, Kitahama, Osaka.

ELASTIC BOOT WEBS

Maruni & Co., 1-chome, Onoyecho, Yokohama.

ELECTRIC GOODS

Futaba-Gumi, 2-chome, Junkeimachi, Osaka.

Kobe Electric Works, Ltd. (The) Yedobashi, Osaka.

Masao Masuda & Co., 4-chome, Edobori Minamidori,
Osaka.

Iwata Brothers & Co., 6-chome, Itachibori, Osaka.

Sangoku Boyeki Kaisha, Ltd. Yumicho, Kyobashi-
ku, Tokyo.

F O L I S

Imanaga-Higuchi & Co., 5-chome, Nishinagahori,
Kitadori, Osaka.

FOOD-STUFF

Gohei Iwatsubo & Co., Higashinotoin-Higashi, Ma-
tsubara, Kyoto.

FOOD & PROVISION

Takemura Co., Ltd., (The) 60 Yamashitacho, Yoko-
hama.

Wakodo & Co., Ltd., 3-chome Yokobori, Osaka.

HARDWARE

Abe Kobei & Co., Ltd., 2-chome, Sueyoshihashi-dori,

G. K. Tanaka Shoten, 3-chome, Aioicho, Yokohama.

Hayashi Otokichi Shoten, 2-chome, Dojima, Hama-
dori, Osaka.

Hobo Kondo & Co., 3-chome, Sannomiya, Kobe.

Imanaga-Higuchi & Co., 5-chome, Nishinagahori-
Kitadori, Osaka.

Iwata Brothers & Co., 6-chome, Itachibori, Osaka.

Kishimoto Shoten, Ltd., 6-chome, Nakanoshima,
Osaka.

Marui Shoten, Itchome, Sannomiya, Kobe.

Masao Masuda & Co., 4-chome, Edobori Minami-
dori, Osaka.

Matsuura Shoten, 3-chome, Bentendori, Yokohama.

Mizuochi & Co., P. O. Box. 51, Osaka.

Murakami & Co., Nishinagahori-Kita 2 Osaka.

Nishimago Shoten, 2-chome Junkeimachi, Osaka.

Oka Kazo Shoten, 5-chome, Doshu-machi, Osaka.

Oriental Transportation & Trading Co., Ltd., 4-chome,
Kitahama, Osaka.

Oriental Export & Import Co., 2-chome, Ohgicho,
Yokohama.

Osawa, J. & Co., Sanjo Kobashi Kyoto.

R. Yezoye Sons & Co., Inc. 3 Idzumocho, Kyo-
bashiku, Tokyo.

Tojo Trading Co., Ltd., Itchome, Kaigandori, Kobe.

Yamamoto Tosaku, 2-chome, Itachibori, Kitadori,
Osaka.

Yuasa, H. & Co., Tori Aburacho, Nihonbashi-ku, Tokyo.

HATS AND NAT MATERIALS

Manabe & Co., 2-chome, Iwaicho, Osaka.

Takeuchi Seibosho, Asahicho, Kitaku, Osaka.

HEMPS & JUTES

Ataka & Co., Ltd., 5-chome Koraibashi, Osaka.

Itoh, C. & Co., Ltd. 57 Naniwa-machi, Kobe.

IMPORTERS' LIST—CLASSIFIED

Iwai & Co., Nakamachi, Kobe.
 Jumeisha Co., 4 chome, Hamadori, Kobe.
Kamitaki Trading Co., Ltd., Minami Yoshidamachi, Yokohama.
Kasai & Co., Ltd. Ichibankan, Ikutamaye, Kobe.
 Kato, S. & Co., 2-chome, Utsubo Nakadori, Osaka.
Kokoku Bussan Kaisha Ltd. 2-chome, Azuchimachi, Osaka.
Maruni & Co., 1-chome, Onoyecho, Yokohama.
 Mizuochi & Co., P. O. Box 51, Osaka.
 Mitsubishi Shoji Kaisha, 4-chome, Imabashi, Osaka.
 Murakami & Co., Itchome, Sannomiya-cho, Kobe.
 Nosawa & Co., 55 Nakamichi, Kobe.
Nozaki Bros. & Co., 2-chome, Aioicho, Yokohama.
 Ogura, K. & Co., Koamicho, Nihonbashi-ku, Tokyo.
Osawa, J. & Co., 3-chome, Sannomiya-cho, Kobe.
 Sasamura, T. & Co., 5-chome, Awabori, Osaka.
 Shikyu-gumi, Itchome, Sannomiya-cho, Kobe.
 Shinyei Co., 3-chome, Sakayemachi, Kobe.
Shinyu-gumi & Co., 68 Naniwa-machi, Kobe.
 Suzuki & Co., Higashi Kawasaki-cho, Kobe.
 Tojo Trading Co., Ltd., Itchome, Kaigandori, Kobe.
Tomisai & Co., 4-chome, Fushimimachi, Osaka.
 Tsuji & Co., 75 Yamashita-cho, Yokohama.

HORNS AND BONES

Hayashi Commercial Industrial Co., Inc. Higashi-entechō, Namba, Osaka.
Imanaga-Higuchi & Co., 5-chome, Nishinagahori-Kitadori, Osaka.
Itoh, C., & Co., Ltd. Naniwachi, Kobe.
 Kanematsu Shoten, 3-chome, Kaigandori, Kobe.
 Kato, S., & Co., 2-chome, Utsubo Nakabori, Osaka.
Osawa, J., & Co., 3-chome, Sannomiya, Kobe.
Takara & Co., Funadaikumachi, Dojima Osaka.

HESSIAN CLOTHS

Torie Seichi, 1-chome Tsuriganecho, Osaka.

INDUSTRIAL MANUFACTURE MATERIALS

Futaba-gumi, 2-chome, Junkeimachi, Osaka.
Oriental Export & Import Co., 2-chome, Ohgicho, Yokohama.
Sangoku Boyeki Kaisha, Ltd. Yumicho, Kyobashiku, Tokyo.

IMITATION DIAMOND

Amano, K., & Co., 5-chome, Minamikyuhōji-machi,

IRON AND STEEL

Ataka & Co., Ltd. 5-chome, Koraibashi, Osaka.
 Domoto Shokai, Kitasumiyamachi, Osaka.
Hamasaki & Co., 1-chome Hiranomachi, Osaka.
 Hunter, E. H., Nibancho, Honden, Osaka.
Itoh, C., & Co., Ltd., 57, Naniwamachi, Kobe.
 Iwai & Co., 4-chome, Kitahama, Osaka.

Kawai Kitaro, 4-chome, Andojibashidori, Osaka.
Kishimoto Shoten, Ltd. 6-chome, Nakanoshima, Osaka.
Maruishi Shokai Ltd. 6-chome, Onoyecho, Yokohama.
Masao Masuda & Co., 4-chome, Edobori Minamidori, Osaka.
Masuda Trading Co., Ltd., 4-chome, Honcho, Yokohama.
 Mitsui Bussan Kaisha, Surugacho, Tokyo.
Mogi & Co., 2-chome, Ohtacho, Yokohama.
Murakami & Co., Nishinagahori-Kita 2 Osaka.
 Ogura, K., & Co., Koamicho, Nihonbashiku, Tokyo.
 Oka Kazo Shoten, 5-chome, Doshumachi, Osaka. (*Steel Balls & Steel Butt Hinges*)
 Oriental Transportation & Trading Co., Ltd., 4-chome, Kitahama, Osaka.
R. Yezoye Sons & Co., Inc. 3 Idzumocho, Kyobashiku, Tokyo.
 Suzuki & Co., Higashi-kawasakicho, Kobe.
 Sumitomo Steel Works, Shimayamachi, Osaka.
 Tamura, S., Sakayemachi, Kobe.
Tanaka, T. & Co., Higashinocho, Satsumabori, Osaka.
Tokiwa Co., Ltd. Ginza Owaricho, Kyobashiku, Tokyo.
Torie Seichi, 1-chome, Tsuriganecho, Osaka.
 Tsuda Katsugoro, Itachibori, Kitadori Osaka.
 Union Imp. & Exp. & Co., 26, Naniwamachi, Kobe.
Yamamoto, H., 104, Yedomachi, Kobe.
 Yamamoto Tosaku Shoten, 2-chome, Itachibori, Kitadori, Osaka.
 Yoshikawa Kyuhichi, 5-chome, Kitahama, Osaka.
 Yuasa, Trading & Co., Ltd. 3-chome, Sakayemachi, Kobe.

LEATHER, HIDE AND SKIN

Kasai & Co., Ltd. 2-chome, Nakanoshima, Osaka.
Kokoku Bussan Kaisha Ltd. 2-chome, Azuchimachi, Osaka.
Maruni & Co., 1-chome, Onoyecho, Yokohama.
Masuda Trading Co., Ltd. 4-chome, Honcho, Yokohama.
Matsuura Shoten, 3-chome, Bentendori, Yokohama.
 Murata & Umetani, Itchome, Sannomiya, Kobe.
 Nanri Shoten, 3-chome, Motohamacho, Yokohama.
Nozaki Bros. & Co., 2-chome, Aioicho, Yokohama.
Oriental Export & Import Co., 2-chome, Ohgicho, Yokohama.
Osawa, J., & Co., 3-chome, Sannomiya, Kobe.
 Owariya Shoten, Ltd., 3-chome, Yokoyama-cho, Tokyo.
Sangoku Boyeki Kaisha, Ltd., Yumicho, Kyobashiku, Tokyo.
Sekido & Co., 2-chome, Bentendori, Yokohama.
 Shinkugumi, Itchome, Sannomiya, Kobe.
 Takata & Co., 2-chome, Yeirakucho, Tokyo.
Takemura Co., Ltd. (The) 60, Yamashitacho, Yokohama.

IMPORTERS' LIST—CLASSIFIED

Tanaka, T. & Co., Higashinocho, Satsumabori, Osaka.

Torie Seichi, 1-chome, Tsuriganecho, Osaka.

Union Imp. & Exp. Co., 26, Naniwamachi, Kobe.

Yura, K. & Co., Kitawatanabe-cho Higashiku, Osaka.

MACHINERY & APPARTUS

Dai-Nippon Kigyosha, Yamashita-cho, Kyobashi-ku, Tokyo.

G. K. Tanaka Shoten, 3-chome, Aioicho, Yokohama.

Futaba-gumi, 2-chome, Junkeimachi, Osaka. (*Electric Machinery and Accessories*).

Hunter, E. H., Nibancho, Honden, Osaka.

Imanaga-Higuchi & Co., Nishinagahori-Kitadori, Osaka.

International Trading Industrial & Manufacturing Co., Ltd., 2-chome Tosabori, Osaka.

Itoh, C., & Co., Ltd. 2-chome, Adzuchimachi, Osaka.

Iwai & Co., 4-chome, Kitahama, Osaka.

Iwata Bros. & Co., Ltd., 6-chome, Itachibori, Kitadori, Osaka.

Iwata & Co., 5-chome, Tanimachi, Osaka.

Japan Trading & Manufacturing Co., Ltd. (The) P. O. Box No. 5 Horie, Osaka. (*Textile Machinery & Accessories*)

Jumeisha Co., Itchome, Utsubo Nakadori, Osaka.

Kono & Co., Stock Exchange Bldg., Osaka.

Masuda Trading Co., Ltd., 4-chome, Honcho, Yokohama.

Masao Masuda & Co., 4-chome, Edobori Minamidori, Osaka.

Matsuura Shoten, 3-chome, Bentendori, Yokohama. Meishosha Co., Takiyama-cho, Kyobashi-ku, Tokyo.

Mitsui Bussan Kaisha, Surugacho, Tokyo.

Mogi & Co., 2-chome, Imabashi, Osaka.

Murata & Umetani, Itchome, Sannomiya-cho, Kobe.

Murakami & Co., Nishinagahori-Kita 2 Osaka. (*Machine Tools*)

Nagase, D. & Co., 3-chome, Hiranomachi, Osaka.

R. Yezoye Sons & Co., Inc. 3 Izumocho, Kyobashi-ku, Tokyo.

Sangoku Boyeki Kaisha, Ltd., Yumicho, Kyobashi-ku, Tokyo.

Sato & Co., Itchome, Sakaicho, Yokohama.

Sawada Yuji, 3-chome, Sonesaki Shinchi, Osaka.

Shibakawa & Co., 3-chome, Koraibashi, Osaka.

Suzuki & Co., Higashi Kawasaki-cho, Kobe.

Takata & Co., 2-chome, Yeirakucho, Tokyo.

Tanaka Shigeru, 1-chome, Sakaicho, Yokohama.

Taisei Shokai, Itchome, Kita, Kyutaromachi, Osaka.

Tokiwa Co., Ltd. Ginza Owaricho, Kyobashi-ku, Tokyo.

Tokyo Trading Co., Sojurocho, Kyobashi-ku, Tokyo.

Toyo Shokwai, (The) 1-chome, Yurakucho, Kojimachiku, Tokyo. (*Machineries, Engines, Boilers, Filters*)

Union Imp. & Exp. Co., 26 Naniwa-machi, Kobe.

Yamamoto, H., 104 Yedomachi, Kobe.

Yuasa Trading Co., Ltd. 3-chome, Sakaye-machi, Kobe.

Yonei & Co., 2-chome, Ginza, Tokyo.

MEDICAL & TECNICAL INSTRUMENT

Imanaga-Higuchi & Co., 5-chome Nishinagahori-Kitadori, Osaka.

Matsumoto, G., & Co., 3-chome Honcho, Tokyo.

Minobun Factoay, Kyomachi, Nagoya.

Muranaka Bros. & Co., 2-chome Hiranomachi, Osaka.

Shiraimatsu Co., 2-chome Doshumachi, Osaka.

METAL GOODS

Hunter, E. H., Nibancho, Honden, Osaka.

Iwai & Co., 4-chome, Kitahama, Osaka.

Kishimoto Shoten, 6-chome Nakanoshima, Osaka.

Masuda Masao, 4-chome, Edobori Minamidori, Osaka.

Meishosha Co., Takiyama-cho, Kyobashi-ku, Tokyo.

Murakami & Co., Itchome, Sannomiya-cho, Kobe.

Murata & Umetani, Itchome, Sannomiya-cho, Kobe.

Okada Shoten, Itchome, Sakaye-machi, Yokohama.

Oriental Transportation & Trading Co., Ltd., 4-chome, Kitahama, Osaka.

Oriental Export & Import Co., 2-chome Ohgicho, Yokohama.

Osawa, J. & Co., 3-chome, Sannomiya-cho, Kobe.

Owariya & Co., Sakaicho, Yokohama.

R. Yezoye Sons & Co., Inc., Izumocho, Kyobashi-ku, Tokyo.

Sangoku Boyeki Kaisha, Ltd., Yumicho, Kyobashi-ku, Tokyo.

Shibakawa & Co., 3-chome, Koraibashi, Osaka.

Suzuki & Co., Higashi Kawasaki-cho, Kobe.

Takata & Co., 2-chome, Yeirakucho, Tokyo.

Tanaka Shigeru, 1-chome Sakaicho.

Tomisai & Co., 4-chome Fushimimachi, Osaka.

Tojo Trading Co., Ltd., Itchome, Kaigandori, Kobe.

Yamamoto, H., 104, Yedomachi, Kobe.

Yamamoto Tosaku Shoten, 2-chome, Itachi-bori, Kitadori, Osaka.

Yuasa Trading Co., Ltd., 3-chome, Sakaye-machi, Kobe.

MORTOR & ACCESSORIES

G. K. Tanaka Shoten, 3-chome Aioicho, Yokohama.

Imanaga-Higuchi & Co., 5-chome Nishinagahori-Kitadori, Osaka.

Maruishi Shokai Ltd. 6-chome Onoyecho, Yokohama.

Sangoku Boyeki Kaisha, Ltd. Yumicho Kyobashi-ku, Tokyo.

MATERIALS FOR SHOES AND BAGS

Maruni & Co., 1-chome Onoyecho, Yokohama.

Ura, K., Kitawatanabecho, Higashiku, Osaka.

OIL AND MATERIALS

Gohei Iwatsubo & Co., Higashinotoin-higashi, Matsubara, Kyoto.

Hamasaki & Co., 1-chome Hiranomachi, Osaka.

Imanaga-Higuchi & Co., 5-chome Nishinagahori-Kitadori, Osaka.

Itoh, C. & Co., Ltd., 57 Naniwa-machi, Kobe.

Kanematsu Shoten, 3-chome, Kaigandori, Kobe.

Matsuura Shoten, 3-chome Bentendori, Yokohama.

Moriroku & Co., Ltd., 3-chome Kitahoriedori, Osaka.

Oriental Export & Import Co., 2-chome Ohgicho, Yokohama.

Sakai Shoten, Kajiyamachi, Hyogo, Kobe.

Sangoku Boyeki Kaisha, Ltd., Yumicho, Kyobashiku, Tokyo.

Union Imp. & Exp. Co., Naniwamachi, Kobe.

Yamasa & Co., 2-chome, Kyomachi-bori, Osaka.

PAPER-MILL SUPPLIES

Toyo Shokwai, (The) 1-chome Yurakucho, Kojimachiku, Tokyo.

PAPERS AND PULPS

Ataka & Co., Ltd. 5-chome, Koraibashi, Osaka.

Hattori, G. & Co., Itchome, Horidomecho, Nihonbashiku, Tokyo.

Imanaga-Higuchi & Co., 5-chome Nishinagahori-Kitadori, Osaka.

Maruni & Co., 1-chome Onoyecho, Yokohama.

Masuda Trading Co., Ltd., 4-chome, Honcho, Yokohama.

Matsuura Shoten, 3-chome Bentendori, Yokohama.

Mizuochi & Co., 2-chome, Kita Kyuhojimachi, Osaka.

Sangoku Boyeki Kaisha, Ltd., Yumicho, Kyobashiku, Tokyo.

Shibakawa & Co., 3-chome, Koraibashi, Osaka.

Shimada & Co., Ltd., 2-chome, Koraibashi, Osaka.

Shima & Co., 4-chome, Koraibashi, Osaka.

Shinkyu-gumi, Itchome, Sannomiya, Kobe.

Taketa & Co., 2-chome, Yeirakucho, Tokyo.

Tamura, S., Sakaemachi, Kobe.

Toyo Shokwai, (The) 1-chome, Yurakucho, Kojimachiku, Tokyo.

PERFUMERIES

Gohei Iwatsubo & Co., Higashinotoin-Higashi, Matsubara, Kyoto.

PRODUCTS

Masuto, H., & Co., 4-chom Ginza, Tokyo. (*Principally South Sea Products*)

PHOTO GOODS

Asamura Shoten, 2-chome, Honcho, Nihonbashiku, Tokyo.

Konishi Rokuemon, 1-chome, Honcho, Nihonbashiku, Tokyo.

Kuwada & Co., 3-chome, Andojibashi, Osaka.

Nippon Camera Co., 5-chome, Doshumachi, Osaka.

Uyeda & Co., 4-chome, Junkeimachi, Osaka.

RAW MATERIALS (ALL KINDS)

Daibun Yoko, 2-chome, Azuchimachi, Osaka.

Imanaga-Higuchi & Co., 5-chome, Nishinagahori-Kitadori, Osaka.

Kakiage Trading Co., Ltd. (The) P. O. Box. 180, Yokohama.

Shibakawa & Co., 3-chome, Koraibashi, Osaka.

Tanaka, T., & Co., Higashinocho, Satsumabori, Osaka.

Taisei Shokai, Itchome, Kitakyutaromachi, Osaka.

Yamasa & Co., Kyomachibori 2-chome, Osaka.

PLATES

Imanaga-Higuchi & Co., 5-chome Nishinagahori, Osaka.

PIECE GOODS

Torie Seichi, 1-chome Tsuriganecho, Osaka.

PRODUCTS

Great Eastern Trading Co., Ltd., (The) 4-chome Usubo Minamidori, Osaka. (*Natural Produces of China & Dutch East Indies*)

Imanaga-Higuchi & Co., 5-chome Nishinagahori-Kitadori, Osaka.

Kokoku Bussan Kaisha Ltd. 2-chome Azuchimachi, Osaka.

Moriroku & Co., Ltd. 3-chome Kitahoriedori, Osaka.

Sugo, H., Shoten, 2-chome Junkeimachi, Osaka.

Torie Seichi, 1-chome Tsuriganecho, Osaka.

PROVISIONS

Matsuura & Co., 3-chome Bentendori, Yokohama.

Takemura Co., Ltd. (The) 60, Yamashitacho, Yokohama.

ROSIN

Imanaga-Higuchi & Co., 5-chome Nishinagahori-Kitadori, Osaka.

Sangoku Boyeki Kaisha, Ltd. Yumicho, Kyobashiku, Tokyo.

Torie Seichi, 1-chome Tsuriganecho, Osaka.

RUBBER GOODS

Matsuura Shoten, 3-chome Bentendori, Yokohama.

Moriroku & Co., Ltd. 3-chome Kitahoriedori, Osaka.

Sangoku Boyeki Kaisha, Ltd. Yumicho, Kyobashiku, Tokyo.

Sekiya, M. & Co., 6-chome Honcho, Yokohama. (*Raw Rubbers*)

SEEDS

Torie Seichi, 1-chome Tsuriganecho, Osaka. (*Rape Seeds*)

SHEETS

Imanaga-Higuchi & Co., 5-chome Nishinagahori, Kitadori, Osaka.

SHELL

Hata Yasubei, Itchome, Itachibori Minamidori, Osaka.
Kanda Shoten, 2-chome Daido, Tennoji, Osaka.

Itoh, C. & Co., Ltd. Naniwamachi, Kobe.

Kasai & Co., Ltd. Ichibankan, Ikutamaye, Kobe.

Kato, S. & Co., 2-chome, Utsubo Nakadori, Osaka.

Kokoku Bussan Kaisha Ltd. 2-chome Azuchimachi, Osaka.

Murata & Umetani, Itchome, Sannomiyacho, Kobe.

Nakamura, G., 4-chome, Azuchimachi, Osaka.

Nippon Kaibotan Kaisha, Itchome, Saiwaicho, Nishiku, Osaka.

Shinyugumi, & Co., 68, Naniwamachi, Kobe.

Tanaka, T. & Co., Higashinocho, Satsumabori, Osaka.

Tojo Trading Co., Ltd., Itchoine, Kaigandori, Kobe.

Tsuji Shoten, 4-chome, Azuchimachi, Osaka.

Yamasa & Co., 2-chome, Kyomachibori, Osaka.

SHELLAC

Torie Seichi, 1-chome Tsuriganecho, Osaka.

SPINNING MILL MACHINERIES

Fujikawa Shuttles Factory, Sano, Osaka-fu.

Hara Shoten, Itchome, Edobori Shimodori, Osaka.

Imanaga-Higuchi & Co., 5-chome Nishinagahori-Kitadori, Osaka.

International Trading Industrial & Manufacturing Co., Ltd., 2-chome, Tosabori, Osaka.

Izumi Shuttles Factory, Sano, Osaka-fu.

Japan Trading & Mfg. Co., Ltd. (The) P. O. Box. 5 Horie, Osaka. (*Bobbins, Shuttles, Machinery Parts, Wood-turneries*)

Meishosha Co., Takiyamacho, Kyobashi-ku, Tokyo.

Mitsui Bussan Kaisha, Ltd., Koraihashi, Osaka.

Nihon Shuttles Factory, Sano, Osaka-fu.

SOFT GOODS

Matsuura Shoten, 3-chome Bentendori, Yokohama.

SUNDRIES

Torie Seichi, 1-chome Tsuriganecho, Osaka.

STATIONERY

Fukui, S. & Co., 2-chome, Hiranomachi, Osaka.
Kawashima & Co., Itchome, Sannomiya-cho, Kobe. (*Steel pen*)

Murata & Umetani, Itchome, Sannomiya-cho, Kobe.

Sekiya, M. & Co., 6-chome Honcho, Yokohama.

Shinkyu-gumi, Itchome, Sannomiya-cho, Kobe.

Takeda & Co., 4-chome Junkeimachi, Osaka.

SUGAR

Abe Kobei, & Co., Ltd. 2-chome, Sueyoshibashi-dori, Osaka.

Masuda Trading Co., Ltd., 4-chome, Honcho, Yokohama.

Moriroku & Co., Ltd., 3-chome, Kitahoriedori, Osaka.

Osawa, J. & Co., Sanchome Sannomya-cho, Kobe.

Suzuki & Co., Higashi Kawasaki-cho, Kobe.

STRUCTURAL MATERIALS

Matsuura Shoten, 3-chome Bentendori, Yokohama.

Oriental Export & Import Co., 2-chome Ohgicho, Yokohama.

TANNING MATERIALS

Nanri Shoten, 3-chome, Motohama-cho, Yokohama.

Nozaki Bros. & Co., 2-chome, Aioicho, Yokohama.

TIN PLATE

Maruishi Shokai Ltd. 6-chome Onoyecho, Yokohama.

TOBACCO & CIGARS

R. Yezoye Sons & Co., Inc. 3 Idzumocho, Kyobashiku, Tokyo.

WATCHES

Hattori, K., & Co., 3-chome, Ginza, Tokyo.

Izutani & Co., Joancho, Kitaku, Osaka.

Kitada & Co., 4-chome, Kitakyutaromachi, Osaka.

Oka Shoten, 4-chome, Hiranomachi, Osaka.

Osawa, J. & Co., Sanjo, Kyoto.

WAX

Imanaga-Higuchi & Co., 5-chome Nishinagahori Kitadori, Osaka.

Maruni & Co., 1-chome Onoyecho, Yokohama.

Matsuura Shoten, 3-chome Bentendori, Yokohama.

WOOLS & TOPS

Imanaga-Higuchi & Co., 5-chome, Nishinagahori Kitadori, Osaka.

Itoh, C. & Co., 2-chome, Azuchimachi, Osaka.

Kanematsu Shoten, 3-chome, Kaigandori, Kobe.

Kawashima & Co., Itchome, Sannomiya-cho, Kobe.

Kokoku Bussan Kaisha, Ltd. 2-chome Azuchimachi, Osaka.

Masuda Trading Co., Ltd., 4-chome, Honcho, Yokohama.

Mitsui Bussan Kaisha, Ltd., Surugacho, Tokyo.

Moriroku & Co., Ltd. 3-chome Kitahoriedori, Osaka.

Owariya Shoten, Ltd., 3-chome, Yokoyamacho, Tokyo.

Sangoku Boyeki Kaisha, Ltd., Yumicho, Kyobashi-ku, Tokyo.

GENERAL IMPORTERS

Shibakawa & Co., 3-chome, Koraihashi, Osaka.
Shima & Co., 4-chome, Koraihashi, Osaka.
Suzuki & Co., Higashi Kawasakicho, Kobe.
Tomisai & Co., 4-chome, Fushimimachi, Osaka.
 Toyoda Rashamise, Itchome, Koraihashi, Osaka.
Usami & Co., 2-chome, Tanimachi, Osaka.
Yagi & Co., Ltd., 2-chome, Minami Kyutaromachi, Osaka.
Yamamoto H., 104, Yedomachi, Kobe.
 Yoshikawa Kyuhichi, 5-chome, Kitahama, Osaka.
 Yoshisaka Shoten, 5-chome, Awajimachi, Osaka.

WOOLLEN GOODS

Daisan Shoji Kaisha, Ltd. (The) 1-chome Utsubo

Minami-dori, Osaka.

Imanaga-Higuchi & Co., 5-chome Nishinagahori, Kitadori, Osaka.

Maruishi Shokai Ltd., 6-chome Onoyecho, Yokohama.

Sangoku Boyeki Kaisha, Ltd. Yumicho, Kyobashiku, Tokyo.

Tanaka, T. & Co., Higashinocho, Satsumabori, Osaka.

Tomisai & Co., 4-chome Fushimimachi, Osaka,

WINE AND SPIRIT

Imanaga-Higuchi & Co., 5-chome Nishinagahori Kitadori, Osaka.

GENERAL-IMPORTERS

Abe Kobei & Co. Ltd., Minami Naka-dori, Yokohama.

Amita Shoten, 2-chome Andojibashidori, Osaka.

Ataka & Co., Ltd. 5-chome Koraihashi, Osaka.

Amano K. & Co. 5-chome Minami Kyuhojimachi, Osaka.

Cuba & Nippon Trading Co., Ltd., 2-chome Honmachi, Osaka.

Chukyo Trading Co., Ltd., 3-chome Minami Kyutaromachi, Osaka.

Domoto Shokai, Kita Sumiyamachi, Osaka.

Daisan Shoji Kaisha, Ltd., (The) 1-chome Utsubo Minamidori, Osaka.

East Indies Trading Co., (The) Dojima Hamadori, Osaka.

Fujiya & Co., 5-chome Kita Horie, Osaka.

Fukushima & Co., Nishi Noda Imabirakicho, Osaka.

Fukusei Yoko, Honmachi Hashizumecho, Osaka.

Fuji Trading Co., Ltd., (The) Minami Morimachi, Osaka.

G. K. Tanaka Shoten, 3-chome Aioicho, Yokohama.

Great Eastern Trading Co., Ltd., (The) 4-chome Utsubo Minamidori, Osaka.

Gohei Iwatsubo & Co., Higashinotoin Higashi Matsubara, Kyoto.

Hayashi Otokichi Shoten, 2-chome Dojima Hamadori, Osaka.

Hayashi Commercial Industrial Co., Inc. Higashi-Entencho, Namba, Osaka.

Hamada Shingetsudo, Sokaicho Nishi Noda, Osaka.

Hamasaki & Co., 1-chome Hiranomachi, Osaka.

Hanabishi & Co., Ltd., (The) 5-chome Nishi Dotonbori, Osaka.

Hara Shoten, 1-chome Edobori Shimodoti, Osaka.

Heruna & Co., Kyomachibashi, Osaka.

Hisakawa, M., & Co., 1-chome Edobori-kita-dori, Osaka.

Hobo Kondo & Co., P. O. Box. No. 54, Tokyo.

Hodzumi Co., 2-chome Kuushinmachi, Osaka.

Howkoku Trading Co., (The) 3-chome Kashi Sanjukkenbori, Tokyo.

Itoh. C. & Co., Ltd., 2-chom Adzuchimachi, Osaka.

Itoh C. & Co., Ltd., Naniwamachi, Kobe.

Iwai & Co., 5-chome Kitahama, Osaka.

Inoue Toshio., Bukkoji Takakura 27, Kyoto.

Iwashita & Co., 168-A Yamashitacho, Yokohama.

Inanishi & Co., 2-chome Honmachi, Osaka.

Imanaga-Higuchi & Co. 5-chome Nishi Nagahori Kitadori, Osaka.

International Trading Corporation, 2-chome Nakanoshima, Osaka.

Iwaida G. & Co., Sakaicho, Yokohama.

Iwata Shoji Kabushiki Kaisha, 3-chome Kitakyutaromachi, Osaka.

Ito & Co., 30, Yamashitacho, Yokohama.

Inuiu & Co., Ltd., 2-chome Doshumachi, Osaka.

Jyumiesha & Co., 1-chome Utsubo Nakadori, Osaka.

Japan Trading Mfg. Co., Ltd., (The) P. O. Box No. 5 Horie, Osaka.

Japan Import & Export Commission Co., Nishi Gongenchō, Osaka.

Kasai & Co., Ltd., 2-chome Nakanoshima, Osaka.

Kinoshita Trading Co., Ltd., 3-chome Utsubo Kitadori, Osaka.

Kuhara Shoji Kaisha, Ltd., Harimacho, Kobe.

Kondo & Co., Higashimachi, Kobe.

Kakiage Trading Co., Ltd., (The) P. O. Box No. 180, Yokohama.

Kokoku Bussan Kaisha, Ltd., (The) 2-chome Adzuchimachi, Osaka.

Kamitaki Trading Co., Ltd., Minami Yoshidacho, Yokohama.

Kita Trading Co., Ltd., 1-chome Shimodori Utsubo, Osaka.

GENERAL IMPORTERS

- Konishi Kihei**, 3-chome Doshunachi, Osaka.
Kanematsu Shoten, 3-chome Kaigandori, Kobe.
Matsumura K. & Co., 1-chome Shinsaibashi, Osaka.
Murakami & Co., 1-chome Sannomiyacho, Kobe.
Murata & Umetani, 1-chome Sannomiya, Kobe.
Masuda Trading Co., Ltd., 4-chome Honcho, Yokohama.
Masuda Trading Co., Ltd., 4-chome Sakaemachi, Kobe.
Mogi & Co., 2-chome Ohtacho, Yokohama.
Masuto H. & Co., 4-chome Ginza Kyobashiku, Tokyo.
Matsuura Shoten., 3-chome Bentendori, Yokohama.
Matsnura Shoten, (Osaka Branch) 4-chome Yokobori, Osaka.
Masao Masuda & Co., 4-chome Edobori Minamidori, Osaka.
Moriroku & Co., Ltd., 3-chome Kita Horiedori, Osaka.
Maruni & Co., 1-chome Onoecho, Yokohama.
Makers Trading Association. (The) 1-chome Edobori Kitadori, Osaka.
Midzuno & O. & Co., 108 Yamashitacho, Yokohama.
Marui R. & Co., 1-chome Sannomiya, Kobe.
Maruishi Shokai, Ltd., 6-chome Onoecho, Yokohama.
 Meishosha, Takiyamacho, Kyobashiku, Tokyo.
Midzuochi & Co., 2-chome Kita Kyuhojimach, Osaka.
Mitsubishi Shoji Kaisha, Marunouchi, Tokyo.
Mitsui Bussan Kaisha, Ltd., Surugacho, Tokyo.
Miyabe-Suyetake & Co., 176 Yamashitacho, Yokohama.
Nagai T. & Co., 4-chome Isobedori, Kobe.
Nagase D. & Co., Ltd., 3-chome Hiranomachi, Osaka.
Nakamura R. 2-chome Hiranomachi, Osaka.
Naigai Chemicals Trading Co., Ltd., 2-chome Kita Kyutaromachi, Osaka.
Nanyo Sangyo Kabushiki Kaisha, Yotsubashi Building, Yotsubashi, Osaka.
Nozaki Bros & Co., 2-chome Aioicho, Yokohama.
Nozaki Bros & Co. (Branch) Uramachi, Kobe.
 Nozawagumi, Tori 2-chome, Nihonbashiku, Tokyo.
Nippon Barbers Tools Mfg. Co. Ltd., 1-chome Andojibashi, Osaka.
Nishimura J., 2-chome Nakanoshima, Osaka.
Nichi-Bei Shoten., Kitadzume Dojima Ohashi, Osaka.
Otomune & Co., Ltd., 3-chome Junkeimachi, Osaka.
Oriental Transportation & Trading Co., Ltd., 4-chome Kitahama, Osaka.
Owariya Shoten Ltd., 3-chome Yokoyamacho, Nihonbashiku, Tokyo.
Osawa J. & Co., Sanjyo Kobashi, Kyoto.
Osawa J. & Co., (Branch) 3-chome Sannomiya, Kobe.
Okura & Co., Ginza Tokyo.
Osawa Seizo Shoten, 4-chome Koamicho, Nihonbashiku, Tokyo.
Okabe & Co., 30, Yamashitacho, Yokohama.
Okamura Shoten, Kita Momodani, Osaka.
- Oka S. & Co.**, 4-chome Awajimachi, Osaka.
Oriental Export & Import Co., 2-chome Ohgicho, Yokohama.
Onishi Co., Ltd., 76 Yamashitacho, Yokohama.
Ohta, U., & Co., 2-chome Shiomachi, Osaka.
R. Yezoye Sons, & Co., Inc., 3 Idzumochi, Kyobashiku, Tokyo.
Sakane & Co., 2-chome Sueyoshibashidori, Osaka.
Shiba & Son, Sonesaki Kami 3-chome, Osaka.
Shibakawa & Co., Ltd., 3-chome Koraihashi, Osaka.
Shibakawa & Co., Ltd., (Branch) Kitamachi, Kobe.
Shima & Co., 4-chome Koraihashi, Osaka.
Shimada & Co., 6-chome Minamihoriedori, Osaka.
Sadamitsu & Co., 8-chome Kumoidori, Kobe.
Sanyu Shokai, 5-chome Hachimandori, Kobe.
Shimosato K., 101 Edomachi, Kobe.
Shinkyumi, 1-chome Sannomiyacho, Kobe.
Shinyugumi & Co., Naniwamachi, Kobe.
Suzuki & Co., Higashi Kawasakicho, Kobe.
Sangoku Boyeki Kaisha Ltd., Yumicho, Kyobashiku, Tokyo.
Sugimura & Co., 2-chome Honcho, Yokohama.
Suya & Co., Tosabori Uramachi, Osaka.
Surugaya Trading Co., 1-chome Kyomachibori, Osaka.
Sugo H. Shoten., 2-chome Junkeimachi, Osaka.
Sakurai Shoten, 3-chome Kita Kyuhojimachi, Osaka.
Sigeru Tanaka & Co., 1-chome Sakaicho, Yokohama.
Showa Export & Import Co., 3-chome Kaigandori, Kobe.
Sowa & Co., Ltd., 1-chome Sakaimachi, Yokohama.
Tamura R. S., 2-chome Kita Kyuhojimachi, Osaka.
Tamura Trading Co., 3-chome Sannomiya, Kobe.
Tanaka T. & Co., Higashinocho, Satsumabori, Osaka.
Tanaka Y., 3-chome Shinonomecho, Osaka.
Tamura S., Sakaemachi, Kobe.
Tokiwa Co., Ltd., Owaricho, Ginza, Kyobashiku, Tokyo.
Tokyo Trading Co., Sojyurocho, Kyobashiku, Tokyo.
Tsuji & Co., 75 Yamashitacho, Yokohama.
Tamaya Shoko Goshi Kaisha, 3-chome Honcho Nihonbashiku, Tokyo.
Takemura & Co., Ltd., (The) 60 Yamashitacho, Yokohama.
Tomisai & Co., 4-chome Fushiminachi, Osaka.
Torie Seichi, 1-chome Tsuriganecho, Osaka.
Toyo Shokwai (The) 1-chome Yurakucho, Kojimachiku, Tokyo.
Takisada & Co., 2-chome Adzuchimachi, Osaka.
Toyo Trading & Industrial Co., Ltd., 2-chome Honmachi, Osaka.
Tokai Bussan Kaisha, Ltd., of Yokohama. Otamachi, Yokohama.
Takemura & Co., Ltd. (The) 60 Yamashitacho, Yokohama.

GENERAL IMPORTERS

Toa Denki Shokai, 3-chome Kyomachiboridori, Osaka.

Takeoka & Co., 222 Nakaecho Nishinoda, Osaka.

Takashimaya & Co., 1-chome Kobikicho Kyobashiku, Tokyo.

Takenchi Seibosho, Asahicho Kitaku, Osaka.

Taiyo Shoko Kabushiki Kaisha, 3-chome Chikaramachi, Nagoya.

Takara & Co., Dojima Funadaikumachi, Osaka.

Tabuchi Trading Co., 3-chome Minami Kyuhojimachi, Osaka.

Toyo Seiyaku Boeki Co., Ltd., (The) 2-chome Doshumachi, Osaka.

Tsuchida J. & Co., 4-chome Minami Kyuhojimachi, Osaka.

Union Imp. & Exp. Co., Naniwamachi, Kobe.

Uchida Trading Co., Ltd., 3-chome, Kitahama, Osaka.

Waida Shoji Kaisha, Ltd., 4-chome Kita Kyutaromachi, Osaka.

Yamamoto H., 104 Edomachi, Kobe.

Yonei & Co., 2-chome Ginza, Tokyo.

Yoshida Zen & Co., 2-chome Daido Tennoji, Osaka.

Y. Omiya Trading Co., Sakaicho, Yokohama.

Yuasa Trading Co., Ltd., 3-chome Sakaemachi, Kobe.

Yuasa Cotton Trading Co., Ltd., 3-chome Kitahama, Osaka.

Yagi Co., Ltd., Minami Kyutaromachi, Osaka.

Yura, K., & Co., Kita Watanabecho, Osaka.



Cable Address: "FUJIYAINOUE" OSAKA.

Established 1908.

FUJIYA & Co.,

5-Chome, Kitahorie, Osaka, Japan.

Manufacturers,
Exporters and Importers.

EXPORTS.

Cotton-goods, Hosieries
Cements, Celluloid-goods
Coal and Coke, Chemicals
Carbide-Calcium
Brushes, Matches
Glue & Gelatine

Fishing-Nets
Brass-Products
Copper-Products
Silk and Silk-goods.

IMPORTS.

Natural and Marine Products,
Iguana skin, Crocodile skin.

THE IMPORT TARIFF

OF

== JAPAN ==

| Nos. | Articles. | Units. | Rates of Duty. | Nos. | Articles. | Units. | Rates of Duty. |
|---|---|---------|----------------|--------------------|--|---------|----------------|
| GROUP I | | | | | | | |
| Plants and Animals (living) | | | | | | | |
| (1) | Plants, twigs, stems, stalks and roots
(for planting or grafting) | | free | (20) | Indian corn | „ | 0.30 |
| (2) | Fungi for culture: | | | (21) | Beans and peas: | | |
| | 1. Yeast: | | | 1. | Soja bean..... | 100 kin | 0.70 |
| | A. Pressed | 100 kin | 2.60 | 2. | Red or white beans, small
(<i>Phaseolus subtrilobata</i>)..... | „ | 0.50 |
| | B. Other | | free | 3. | Beans (<i>Vicia faba</i>)..... | „ | 0.40 |
| | 2. Saccharifying fungi, known as
“ <i>Kōji</i> ” | ad val. | 20% | 4. | Green beans, small (<i>Phaseolus
radiatus</i>) | „ | 0.50 |
| | 3. Other | | free | 5. | Peas (<i>Pisum sativum</i>) | „ | 0.45 |
| (3) | Horses | „ | 5% | 6. | Ground nuts: | | |
| (4) | Bulls, oxen and cows..... | „ | 10% | A. Unshelled | „ | 0.80 | |
| (5) | Sheep | Head | 3.00 | B. Other | „ | 0.95 | |
| (6) | Goats | „ | 2.30 | 7. | Other, excluding those for
medicinal use..... | „ | 0.45 |
| (7) | Swine | ad val. | 20% | (22) | Flours meals or groats of grains
and starches: | | |
| (8) | Poultry | „ | 20% | 1. | Wheat flour..... | „ | 1.85 |
| (9) | Fish, shellfish and mollusca..... | | | 2. | Oatmeal | „ | 5.00 |
| | 1. Fry and roes | | free | 3. | Corn meal | „ | 3.15 |
| | 2. Other | „ | 20% | 4. | Tapioca and manioca | „ | 1.05 |
| (10) | Bees | „ | 10% | 5. | Sago..... | „ | 2.00 |
| (11) | Animals, not otherwise provided for | „ | 20% | 6. | Other | „ | 1.65 |
| GROUP II | | | | (23) | Sesame seed..... | „ | 1.00 |
| Grains, Flours, Starches
and Seeds | | | | (24) | Seeds of <i>Perilla ocimoides</i> | „ | 0.85 |
| (12) | Rice and paddy*† | 100 kin | 1.00 | (25) | Rapeseed and mustardseed | „ | 0.65 |
| (13) | Barley | „ | 0.55 | (26) | 1. Linseed | „ | free |
| (14) | Pearl barley | „ | 4.00 | 2. | Hemp seed | „ | „ |
| (15) | Malt | „ | 2.20 | 3. | Castor seed..... | „ | „ |
| (16) | Wheat | „ | 0.77 | (27) | Cotton seed | „ | „ |
| (17) | Oats | „ | 0.65 | (28) | Ivory nuts..... | „ | „ |
| (18) | Millet, Italian or German | „ | 0.50 | (29) | 1. Cocoa nuts | „ | 0.70 |
| (19) | Millet, “ <i>Kao-liang</i> ” (<i>Andropogon
vulgaris</i>) | „ | 0.35 | 2. | Seeds of India rubber trees, gutta
percha trees, <i>Indigo-fera anil</i> and
<i>I. tinctoria</i> | | free |
| | | | | (30) | Grains and seeds, not otherwise
provided for, excluding those
for medicinal use | ad val. | 15% |

*Rice and Paddy produced in and exported from Chosen (Corea) are exempt from import duty on and after the 1st of July, 1913, according to the Law No. 17 of the same year.

†The import duty on rice and paddy is exempted till the 31st of October, 1919, according to the Imperial ordinance No. 373 of 1918.

THE JAPAN TRADING GUIDANCE

| Nos. | Articles. | Units. | Rates of
Duty. | Nos. | Articles. | Units. | Rates of
Duty. |
|---|-------------------------------|--|-------------------|------|--------------------------------------|--|-------------------|
| | | | <i>Yen</i> | | | | <i>Yen</i> |
| GROUP III | | | | | | | |
| Beverages, Comestibles
and Tobacco | | | | | | | |
| (31) | Vegetables, fruits and nuts : | | | (39) | Mustard : | | |
| | 1. Preserved with sugar, | | | | 1. In powder | { 100 <i>kin</i>
including
receptacles | 8.35 |
| | molasses, syrup or honey... { | | 12.70 | | 2. Other | | ad val. |
| | 2. Other | | | (40) | Sugar : | | |
| | A. Vegetables: | | | | 1. Under No. 11 Dutch | 100 <i>kin</i> | 2.50 |
| | A-1. Preserved in tin..... | { (Italy) | 7.90 | | 2. Under No. 15 Dutch | " | 3.10 |
| | A-2. Preserved in bottle ... | | | 7.60 | | 3. Under No. 18 Dutch | " |
| | A-3. Preserved in jar... .. | | 1.95 | | Standard | " | 4.25 |
| | A-4. Other..... | | ad val. | | 5. Other..... | " | |
| | B. Other: | | | (41) | Rock candy sugar, cube sugar, | | |
| | B-1. Preserved in tin | { 100 <i>kin</i>
including
receptacles | 7.25 | (42) | Molasses : | | |
| | | | | | | 1. Containing not more than | |
| | | | | | 60% by weight of sugar | " | 1.30 |
| | | | | | calculated as cane sugar | " | 2.50 |
| | | | | | 2. Other | " | |
| | | | | (43) | Grape sugar, malt sugar and | | |
| | | | | | "Ame" | " | 13.65 |
| | | | | | Levulose ; Starch sugar or dextrose. | | |
| | | | | (44) | Honey | { 100 <i>kin</i>
including
receptacles | 7.20 |
| | | | | (45) | Confectioneries and cakes..... | | " |
| | | | | (46) | Jams, fruit jellies and the like | " | 17.50 |
| | | | | (47) | Biscuits (not sugared) | " | 13.30 |
| | | | | (48) | Macaroni, vermicelli and the | | |
| | | | | | like..... | 100 <i>kin</i> | 7.90 |
| | | | | | | (Italy) | 6.00 |
| | | | | | Fruit-juices and syrups :* | | |
| | | | | | 1. Fruit juices (sugared) and | | |
| | | | | | syrups : | | |
| | | | | | A. In bottle or tin | { 100 <i>kin</i>
including
receptacle | 15.30 |
| | | | | | B. Other..... | | 100 <i>kin</i> |
| | | | | | 2. Other | { 100 <i>kin</i>
including
receptacles | 11.00 |
| | | | | (50) | Sauces : | | |
| | | | | | 1. In cask | 100 <i>kin</i> | 8.25 |
| | | | | | 2. Other | { 100 <i>kin</i>
including
receptacles | 11.00 |
| | | | | (51) | Vinegar..... | | 100 litres |
| | | | | (52) | Meats, poultry, game, fish, shell- | | |
| | | | | | fish and mollusca : | | |
| | | | | | 1. Fresh : | | |
| | | | | | A. Beef | 100 <i>kin</i> | 3.80 |
| | | | | | B. Mutton | " | 6.00 |
| | | | | | C. Others | ad val. | 30% |
| | | | | | 2. Preserved in tin, bottle or | | |
| | | | | | jar: | | |
| | | | | | A. Meats, poultry and game | " | 35% |
| | | | | | B. Fish, shellfish and mol- | | |
| | | | | | lusca : | | |

*Fresh fruits and nuts produced in and exported from Chosen (Corea) are subject to import duty of 30% *ad val.* on and after the 15th of April, 1916 according to the Law No. 26 of the same year.

THE JAPAN TRADING GUIDANCE

| Nos. | Articles. | Units. | Rates of Duty. | Nos. | Articles. | Units. | Rates of Duty. |
|------|---|----------------------------|----------------|---|---|------------|----------------|
| | | | <i>Yen</i> | | | | <i>Yen</i> |
| | a. Sardines in oil..... | ad val. | 40% | | containing sugar or alcohol... | 100 litres | 16.00 |
| | | (France) | 20% | (61) | <i>Sake</i> | " | 17.00 |
| | b. Other | " | 40% | (62) | Chinese liquors, fermented ... | " | 17.00 |
| 3. | Other : | | | (63) | Beer, ale, porter and stout ... | " | 12.00 |
| | A. Sausages | 100 <i>kin</i> | 17.00 | (64) | Wines, including port, sherry,
vermouth, madeira, marsala,
St. Raphael, etc. : | | |
| | B. Ham and bacon | " | 16.20 | Containing not more than 24% by
volume of pure alcohol which has
a specific gravity of 0.7947 at 15°C. : | | | |
| | C. Salted meats..... | " | 5.65 | 1. | In bottle..... | " | 40.00 |
| | D. Salted whale meat : | | | 2. | In other receptacle : | | |
| | a. Tail meat..... | " | 3.60 | A. | Containing not more than
14% by volume of pure
alcohol : | | |
| | b. Other..... | " | 1.90 | a. | Containing not more
than 1 gramme of sugar
calculated as grape
sugar in 100 cubic
centimetres at 15°C ... | " | 15.00 |
| | E. Salted fish | " | 2.00 | b. | Other | " | 20.00 |
| | F. Other..... | ad val. | 30% | <i>Note.</i> —Those containing more
than 20 grammes of sugar cal-
culated as grape sugar in 100
cubic centimetres at 15°C. are
subject to an additional duty at
the rate of 25 <i>sen</i> per 100 litres | | | |
| (53) | Butter, artificial butter and
ghee. | 100 <i>kin</i> | 29.60 | | | | |
| | Convention :— | | | | | | |
| | <i>Butter natural</i> | 100 <i>kin</i>
(France) | 27.00 | | | | |
| (54) | Cheese | " | 20.50 | | | | |
| (55) | Condensed milk | } | 5.55 | | | | |
| (56) | Infantfoods | | | 100 <i>kin</i>
including
receptacles | " | 24.30 | |
| (57) | Meat extract | " | 72.50 | | | | |
| (58) | Peptone, somatose, hemoglobin
and similar tonic foods..... | ad val. | 35% | | | | |
| (59) | Eggs, fresh | 100 <i>kin</i> | 6.00 | | | | |
| (60) | Mineral waters, soda water
and similar beverages, not | | | | | | |

Note.—Vinegar containing more than 10 grammes of acetic acid in 100 cubic centimetres at 15°C. is subject to an additional duty at the rate of 3 yen per 100 litres for every additional 1 gramme of acetic acid.

*On sugar, molasses and syrups taken delivery from factories, custom houses or bonded ware-houses for the purpose of being consumed in the Empire the following consumption tax shall be imposed :

I. Sugar :

| Class | Description | Units | Rates of tax. |
|----------|---|----------------|---------------|
| Class 1. | Sugar under No. 11 Dutch standard : | | |
| (A) | Black sugar in casks... | 100 <i>kin</i> | 2.00 |
| (B) | <i>Shiroshitato</i> in cask, except such as has been separated from molasses or made by further additional work from sugar other than <i>shiroshitato</i> , or manufactured by adopting wholly or partly a new type machinery | " | 2.50 |
| (C) | Other | " | 3.00 |
| Class 2. | Sugar under No. 15 Dutch standard | " | 7.00 |
| Class 3. | Sugar under No. 18 Dutch standard..... | " | 7.00 |

| Class | Description | Units | Rates of tax. |
|----------|---|-------|---------------|
| Class 4. | Sugar under No. 21 Dutch standard..... | " | 8.00 |
| Class 5. | Sugar at or above No. 21 Dutch standard | " | 9.00 |
| Class 6. | Rock candy sugar, cube sugar, loaf sugar, and similar sugar. | " | 10.00 |

II. Molasses :

| Class | Description | Units | Rates of tax. |
|----------|--|-------|---|
| Class 1. | Molasses produced in making rock candy sugar | | |
| (A) | Containing not more than 70% by weight of sugar calculated as cane sugar | " | 3.00 |
| (B) | Other | } | Yen 9.00 per 100 <i>kin</i> of sugar contained calculated as sugar. |
| Class 2. | Other molasses : | | |
| (A) | Containing not more than 60% by weight of sugar calculated as cane sugar..... | " | 2.00 |
| (B) | Other | " | 3.00 |
| III. | Syrups..... | " | 8.00 |

THE JAPAN TRADING GUIDANCE

| Nos. | Articles. | Units. | Rates of Duty. | Nos. | Articles. | Units. | Rates of Duty. |
|------|---|-------------|---------------------------|---|--|-------------|--------------------------|
| | for every additional 1 gramme of sugar. | | Yen | | <i>sen per 100 litres for every additional 1 gramme of sugar.</i> | | Yen |
| | B. Other..... | 100 litres, | 30.00 | | A. In bottle | 100 litres, | 20.00
(Italy) |
| | Note. —Those containing more than 20 grammes of sugar calculated as grape sugar in 100 cubic centimetres at 15°C. are subject to an additional duty at the rate of 25 <i>sen</i> per 100 litres for every additional 1 gramme of sugar. | | | | B. In cask or barrel | " " | 10.00 |
| | Convention :—
<i>All sorts of still wines exclusively produced by natural fermentation of grapes :</i> | | | | Note. — <i>Those containing more than 20 grammes of sugar calculated as grape sugar in 100 cubic centimetres at 15° C. are subject to an additional duty at the rate of 25 sen per 100 litres for every additional 1 gramme of sugar.</i> | | |
| | <i>Containing not more than 14% by volume of pure alcohol which has a specific gravity of 0.9747 at 15° C.</i> | | | (65) | Champagne and other sparkling wines..... | 100 litres | 100.00
(France) 37.50 |
| | A. In bottle | 100 litres | 15.00
(France) | (66) | Alcoholic liquors, not otherwise provided for : | | |
| | B. In cask or barrel | " | 5.00
(France & Italy) | 1. | Containing not more than 7% by volume of pure alcohol which has a specific gravity of 0.7947 at 15°C..... | " | 20.00 |
| | <i>Containing not more than 1 gramme of sugar calculated as grape sugar in 100 cubic centimetres at 15° C. :</i> | | | 2. | Other : | | |
| | Vermouth :
<i>Containing more than 14% and not more than 24% by volume of pure alcohol which has a specific gravity of 0.7947 at 15° C. :</i> | | | A. | In bottle | " | 110.00 |
| | A. In bottle | 100 litres | 20.00
(France & Italy) | B. | In other receptacle..... | " | 60.00 |
| | B. In cask or barrel | " | 10.00
(France & Italy) | Note. — <i>Those containing more than 50% by volume of pure alcohol which has a specific gravity of 0.7947 at 15°C. are subject to an additional duty at the rate of 1 yen per 100 litres for every additional 1% of pure alcohol.</i> | | | |
| | Note. — <i>Those containing more than 20 grammes of sugar calculated as grape sugar in 100 cubic centimetres at 15°C. are subject to an additional duty at the rate of 25 sen per 100 litres for every additional 1 gramme of sugar.</i> | | | (67) | Beverages and comestibles, not otherwise provided for : | | |
| | Marsala :
<i>Containing more than 14% and not more than 24% by volume of pure alcohol which has a specific gravity of 0.7947 at 15°C.</i> | | | 1. | Sugared..... | ad val. | 60% |
| | A. In bottle | " | 60.00 | 2. | Other..... | " | 40% |
| | B. In cask or barrel | " | 10.00 | (68) | Tobacco : | | |
| | Note. — <i>Those containing more than 20 grammes of sugar calculated as grape sugar in 100 cubic centimetres at 15°C. are subject to an additional duty at the rate of 25 sen per 100 litres for every additional 1 gramme of sugar.</i> | | | 1. | Cigars, Cigarettes and cut tobacco..... | ad val. | 355% |
| | | | | 2. | Chewing tobacco..... | 1 kin | 2.23 |
| | | | | 3. | Snuff | " | 5.17 |
| | | | | 4. | Other..... | ad val. | 355% |
| | | | | GROUP IV. | | | |
| | | | | Skins, Hairs, Bones, Horns, Teeth, Tusks, Shells and Manufactures thereof | | | |
| | | | | (69) | Furs : | | |
| | | | | 1. | Of sheep and goats..... | 100 kin | 9.40 |
| | | | | 2. | Other | ad val. | 40% |
| | | | | (70) | Fur manufactures, not otherwise provided for | " | 50% |
| | | | | (71) | Hides and skins, not otherwise provided for | " | free |
| | | | | (72) | Leather : | " | free |

THE JAPAN TRADING GUIDANCE

| Nos. | Articles. | Units. | Rates of Duty. | Nos. | Articles. | Units. | Rates of Duty. |
|--------------------|---|----------------|----------------|------|--|----------------|----------------|
| | | | <i>Yen</i> | | | | <i>Yen</i> |
| 1. | Of bulls, oxen, cows, buffaloes, horses, sheep, and goats: | | | (78) | Quill bristles and Horn bristle | | free |
| A. | Lacquered, japanned or enamelled | ad val. | 20% | (79) | Bones, animal, excluding those for medicinal use. | | free |
| B. | Dyed or coloured, excluding roller-leather... | ,, | 28% | (80) | Tusks, animal | | free |
| C. | Other: | | | (81) | Manufactures of animal tusks, not otherwise provided for: | | |
| C-1. | Of bulls, oxen, cows, buffaloes and horses: | | | 1. | Of elephant's ivory | ad val. | 50% |
| a. | Sole leather | 100 <i>kin</i> | 15.20 | 2. | Other | ,, | 40% |
| b. | Tanned hide, known as "Indian blood leather." | ,, | 6.50 | (82) | Horns, animal, excluding those for medicinal use..... | | free |
| c. | Other | ad val. | a8% | (83) | Hoofs, animal | | free |
| C-2. | Of sheep and goats: | | | (84) | Sinews, animal..... | | free |
| a. | Roller leather | 100 <i>kin</i> | 69.00 | (85) | Bladders | ,, | 10% |
| b. | Other | ,, | 24.00 | (86) | Shells of mollusca | | free |
| Parchment; Skiver. | | | | (87) | Tortoise shells: | | |
| 2. | Of chamois, including imitation chamois leather ... | ,, | 74.40 | 1. | Shells of hawkbill: | | |
| 3. | Of swine | ,, | 30.60 | A. | Dorsal and marginal shells..... | 100 <i>kin</i> | 134.00 |
| 4. | Of alligators and crocodiles: | | | B. | Other..... | ,, | 16.70 |
| A. | Each weighing not more than 150 grammes..... | ,, | 207.00 | 2. | Shells of logger head (<i>Caouana caretta</i>) or of green turtle (<i>Chelonia viridis</i>), known as "Wako": | | |
| B. | Other..... | ,, | 123.00 | A. | Dorsal shells | ,, | 5.35 |
| 5. | Of lizards | ,, | 394.00 | B. | Marginal shells | ,, | 1.30 |
| 6. | Waste..... | ad val. | 10% | C. | Other..... | ,, | 16.70 |
| 7. | Other | ,, | 20% | 3. | Waste..... | ,, | 7.95 |
| (73) | Leather manufactures, not otherwise provided for: | | | 4. | Other | ad val. | 10% |
| 1. | Belts, belting and hoses, for machinery | 100 <i>kin</i> | 37.20 | (88) | Manufactures of tortoise shell, not otherwise provided for ... | ,, | 50% |
| 2. | Sweat leathers for hats, including those made of imitation leather..... | ,, | 88.80 | (89) | Corals | ,, | 40% |
| 3. | Other: | | | (90) | Manufactures of coral, not otherwise provided for | ,, | 50% |
| A. | Combined with precious meta's, metals coated with precious metals, precious stones, semi-precious stones, pearls, corals, elephant's ivory or tortoise shells | ad val. | 50% | (91) | Pearls | ,, | 5% |
| (74) | Hairs, animais, not otheawise provided for..... | | | (92) | Sponges: | | |
| (75) | Feathers and downs: | | | 1. | Prepared..... | 100 <i>kin</i> | 181.00 |
| 1. | For ornament | ,, | 48% | 2. | Other | ,, | 9.20 |
| 2. | Othrr | | | (93) | Hairs, bones, horns, teeth, tusks, shells, etc., not otherwise provided for, excluding those for medicinal use | ad val. | 10% |
| (76) | Bird's skins with feathers, | | | (94) | Manufactures of skin, hair, bone, horn, tooth, tusk, shell, etc., not otherwise provided for | ,, | 40% |
| (77) | Manufactures of feather or fird's skin with feathers, not otherwise provided for..... | ad val. | 50% | | | | |

GROUP V.

Oils, Fats, Waxes, and Manufactures thereof.

- (95) Volatile oils, vegetable:
1. Fragrant

free

Convention:—

Volatile oils obtained from the fruits of the genus *Citrus* (essences

THE JAPAN TRADING GUIDANCE

| Nos. | Articles. | Units. | Rates of Duty. |
|-------|---|---------------------------------|----------------|
| | of orange, of citron, of bergamot, of mandarin, etc.) | | Yen |
| | | (Italy) | free |
| | 2. Other: | | |
| | A. Of turpentine: | | |
| | a. In can or barrel..... | 100 litres | 5.20 |
| | b. Other | ad val. | 20% |
| | B. Other..... | " | 20% |
| (96) | Linseed oil: | | |
| | 1. In can or barrel: | | |
| | A. Boiled | 100 kin | 3.00 |
| | B. Other | " | 1.60 |
| | 2. Other | ad val. | 20% |
| (97) | Castor oil: | | |
| | 1. In can, barrel or jar | 100 kin | 2.20 |
| | 2. Other | ad val. | 10% |
| (98) | Olive oil: | | |
| | 1. In can or barrel | 100 kin | 1.70 |
| | | (Italy) | 1.70 |
| | 2. Other | { 100 kin including receptacles | 9.50 |
| | | (France) | 6.00 |
| (99) | Cocoa-nut oil | 100 kin | 1.50 |
| (100) | Ground nut oil | " | 4.65 |
| (101) | Soja bean oil | " | 2.50 |
| (102) | Cotton seed oil | " | 4.45 |
| (103) | Wood oil, obtained from the seeds of <i>Aleurites cordata</i> | " | 1.90 |
| (104) | Camellia oil..... | " | 4.90 |
| (105) | Cacao butter | " | 18.50 |
| (106) | Cod-liver oil | " | 10.30 |
| (107) | Fish oil and whale oil | " | 1.30 |
| (108) | Animal fats: | | |
| | 1. Lard | " | 0.90 |
| | 2. Other | " | 0.80 |
| (109) | Compound lard | " | 7.70 |
| (110) | Stearin | " | 4.50 |
| (111) | Olein | " | 1.70 |
| (112) | Mineral oils: | | |
| | 1. Crude: | | |
| | Distillates between 120° and 275° C. by fractional distillation: | | |
| | A. Not exceeding 20% by volume | { 10 American gallons | 0.17 |
| | B. Not exceeding 25% by volume | " | 0.21 |
| | C. Not exceeding 30% by volume | { 10 American gallons | 0.25 |
| | D. Not exceeding 35% by volume | " | 0.29 |
| | E. Not exceeding 40% by volume | " | 0.33 |
| | F. Other | " | 0.36 |

*According to consumption tax of 1 yen per koku (180.39 litres), subject to consumption tax of 1 yen per koku (180.39 litres).

| Nos. | Articles. | Units. | Rates of Duty. |
|-------|--|---|----------------|
| | | | Yen |
| | Note. —Those containing more than 45% are subject to an additional duty at the rate of 1 sen for 10 American gallons per every additional 1%. | | |
| | 2. Other, including lubricating oils which contain animal and vegetable oils or fats, soap, etc.: | | |
| | The specific gravity at 15° C.: | | |
| | A. Not exceeding 0.730 ... | { 10 American gallons | 0.50 |
| | B. Not exceeding 0.875 ... | " | 0.96 |
| | C. Other | 100 kin | 1.23 |
| (113) | Vaseline: | | |
| | 1. Each weighing not more than 1 kilogramme including receptacle | ad val. | 20% |
| | 2. Other | 100 kin | 2.95 |
| | Paraffin wax: | | |
| | 1. Having melting point up to 45°C. | | free |
| | 2. Other | " | 3.45 |
| | Vegetable tallow or wax, obtained from the seeds of <i>Stillingia sebifera</i> , <i>Rhus vernicifera</i> or <i>Rhus succedanea</i> | " | 6.00 |
| (116) | Candles..... | " | 11.00 |
| (117) | Soaps: | | |
| | 1. Perfumed | { 100 kin including inner packings (France) | 28.60 |
| | 2. Other | 100 kin (France) | 5.70 |
| | | | 2.90 |
| (118) | Oils, fats, and waxes, perfumed, and preparations of oil, fat or wax, perfumed | { 100 kin including receptacles and inner packings (France) | 78.00 |
| | | | 35.00 |
| (119) | Perfumed waters..... | " | 90.00 |
| | Convention:— | | |
| | Perfumed water: | | |
| | 1. <i>Perfumed Vinegar</i> | (France) | 30.00 |
| | 2. <i>Other</i> | (France) | 50.00 |
| (120) | Oils, fats and waxes, not otherwise provided for..... | ad val. | 20% |
| | Manufactures of oil, fat, and | | |
| (121) | wax, not otherwise provided for | " | 30% |
| | GROUP VI. | | |
| | Drugs, Chemicals, Medicines, Compounds or Preparation thereof and Explosives. | | |
| (122) | Hops | | free |
| (123) | Liquorice | 100 kin | 2.00 |
| (124) | Saffron | " | 422.00 |
| (125) | Ipecacuanha root..... | " | 82.00 |

THE JAPAN TRADING GUIDANCE

| Nos. | Articles. | Units. | Rates of Duty. | Nos. | Articles. | Units. | Rates of Duty. |
|-------|------------------------------------|----------------|----------------|-----------------|------------------------------------|----------------|----------------|
| | | | <i>Yen</i> | | | | <i>Yen</i> |
| (126) | Ginseng..... | ad val. | 20% | (193)* | Caustic soda and caustic potash : | | |
| (127) | Cassia and cinnamon bark ... | " | 20% | 1. | Refined | 100 <i>kin</i> | 7.25 |
| (128) | 1. Cinchona bark | 100 <i>kin</i> | 6.65 | 2. | Other | " | 0.70 |
| | 2. Coca leaves and jaborandi | | | (164) | Iodide of soda..... | " | 155.00 |
| | leaves | | free | (165) | Carbonate of soda : | | |
| (129) | <i>Ryutan</i> or gentian root..... | " | 2.85 | 1. | Soda ash | " | 0.35 |
| (130) | Rhubarb | " | 2.60 | 2. | Other | " | 0.80 |
| (131) | Semen cinae..... | " | free | (166) | Bicarbonate of soda | " | 0.95 |
| (132) | Senaga root..... | " | 19.40 | (167) | Peroxide of soda..... | " | 4.60 |
| (133) | Ergot of rye..... | " | 14.30 | (168) | Nitrate of soda (Chili saltpetre): | | |
| (134) | Musk | 1 <i>kin</i> | 101.00 | 1. | Refined | " | 2.30 |
| (135) | Artificial musk..... | 100 <i>kin</i> | 81.50 | 2. | Other | " | free |
| (136) | Nard or spikenard | " | 4.80 | (169) | Sulphate of soda : | | |
| (137) | Cloves | " | 6.10 | 1. | Refined | ad val. | 20% |
| (138) | Agalwood or aloes-wood | " | 51.90 | 2. | Other | 100 <i>kin</i> | 0.45 |
| (139) | Sandal wood : | | | (170) | Borate of soda (borax) | | free |
| | 1. <i>Santalem abum</i> | | free | (171) | Silicate of soda | " | 0.35 |
| | 2. Other | | 3.85 | (172) | Salicylate of soda | " | 14.10 |
| (140) | Galls, myrobalans, betel nuts, | | | (173) | Cyanide of soda and cyanide | | free |
| | oak bark, mimosa bark, | | | of potash | | | |
| | mangrove bark, chips or scraps | | | (174) | Nitrate of potash (saltpetre)... | " | 2.35 |
| | of quebracho wood and similar | | | (175) | Chloride of and sulphate of | | |
| | tanning materials | | free | potash : | | | |
| (141) | Catechu and other tanning | | | 1. | Refined | ad val. | 20% |
| | extracts | | free | 2. | Other | | free |
| (142) | Balsam | " | 25.00 | (176) | Chlorate of potash..... | | free |
| (143) | Crude india-rubber, crude | | | (177) | Bichromate of potash | 100 <i>kin</i> | 1.80 |
| | guttapercha, and substitutes | | | (178) | Iodide of potash | " | 122.00 |
| | thereof | | free | (179) | Bromide of potash | " | 10.00 |
| (144) | Gum arabic, shellac, rosin, and | | | (180) | Carbonate of magnesium | " | 2.50 |
| | other gums and gum resins, not | | | (181) | 1. Peroxide of barium..... | " | 2.50 |
| | otherwise provided for, exclud- | | | 2. | Peroxide of hydrogen..... | ad val. | 30% |
| | ing those for medicinal use... | | free | (182) | Alum..... | 100 <i>kin</i> | 0.45 |
| (145) | Glue | " | 2.70 | (183) | Ferro-cyanide of soda | " | 2.05 |
| (146) | Gelatin | " | 10.20 | (184) | Ferri-cyanide of soda..... | ad val. | 10% |
| (147) | Isinglass | " | 40.90 | (185) | Ferri-cyanide of potash | 100 <i>kin</i> | 2.70 |
| (148) | Dextrin | " | 1.15 | (186) | Ferricyanide of potash | " | 5.60 |
| (149) | Sulphur..... | ad val. | 20% | (187) | Subnitrate of bismuth | " | 81.10 |
| (150) | Phosphorus, yellow, red or | | | (188) | Chloride of ammonium | " | 2.30 |
| | amorphous and sulphide of ... | | free | (189) | Sulphate of ammonium : | | |
| (151) | Iodine | 100 <i>kin</i> | 135.00 | 1. | Refined | ad val. | 20% |
| (152) | Zinc dust | " | 1.50 | 2. | Other | | free |
| (153) | Boric acid..... | " | 3.20 | (190) | Carbonate of ammonium | 100 <i>kin</i> | 3.45 |
| (154) | 1. Acetic acid..... | " | 11.00 | (191) | Nitrate of thorium | " | 86.80 |
| | 2. Lactic acid..... | ad val. | 30% | (192) | 1. Nitrate of cerium..... | ad val. | 10% |
| (155) | Oxalic acid | 100 <i>kin</i> | 2.00 | 2. | Radium and radium salts | | |
| (156) | Tartaric acid | " | 11.90 | (193) | Acetate of calcium..... | 100 <i>kin</i> | 0.41 |
| (157) | Salicylic acid | " | 11.60 | (194) | Acetone..... | " | 5.13 |
| (158) | Carbolic acid | " | 6.00 | (195) | formalin | " | 5.10 |
| (159) | Picric acid | ad val. | 20% | (196) | Wood spirit or methyl alcohol | " | 5.95 |
| (160) | Citric acid..... | 100 <i>kin</i> | 27.60 | | | | |
| (161) | Pyrogallic acid | " | 144.00 | | | | |
| (162) | Tannic acid | " | 20.70 | | | | |

*Explanation made in the course of the negotiations for the Anglo-Japanese Treaty:—
Caustic soda produced on a manufacturing scale and being the ordinary caustic soda of commerce, such as that styled 60 per cent., 70 per cent, and 76-77 per cent, will not be classed as refined and will be subject to duty under Tariff No. 163 (2).

THE JAPAN TRADING GUIDANCE

| Nos. | Articles. | Units. | Rates of Duty. | Nos. | Articles. | Units. | Rates of Duty. |
|-------|--|---|----------------|-------|--|---|----------------|
| | | | <i>Yen</i> | | | | <i>Yen</i> |
| (197) | Alcohol..... | 1 litre | 0.73 | (230) | Compounds or preparations of drugs, chemicals, and medicines, not otherwise provided for | ad val. | 30% |
| (198) | Denatured alcohol | " | 0.73 | (231) | Explosives : | | |
| (199) | Glycerin | 100 <i>kin</i> | 3.20 | 1. | Gunpowder..... | 100 <i>kin</i> | 8.05 |
| (200) | Chloroform | " | 22.30 | 2. | Dynamite | " | 6.10 |
| (201) | Iodoform | " | 202.00 | 3. | Detonators | } 100 <i>kin</i>
including
inner packings | 25.50 |
| (202) | Milk sugar | " | 7.60 | 4. | Fuses..... | | ad val. |
| (203) | Saccharin and similar sweet substances..... | 1 <i>kin</i> | 60.00 | 5. | Other | " | 30% |
| (204) | Naphthalin | 100 <i>kin</i> | 1.50 | (232) | Cartridges, loaded with explosives : | | |
| (205) | Borneo camphor, blumea or ngai camphor and artificial Borneo camphor..... | " | 250.00 | 1. | With bullets or shots : | | |
| (206) | Atifebrin | " | 11.00 | A. | Of metal shells | } 100 <i>kin</i>
including
inner packings | 29.10 |
| (207) | Antipyrin | " | 82.00 | B. | Other..... | | " |
| (208) | Santonin | 1 <i>kin</i> | 9.30 | 2. | Other | ad val. | 40% |
| (209) | 1. Hydrochlorate of quinine... | 100 <i>kin</i> | 135.00 | (233) | Projectiles, loaded with explosives | " | 40% |
| | 2. Sulphate of quinine..... | " | 60.00 | (234) | Fire works | 100 <i>kin</i> | 12.70 |
| (210) | Hydrochlorate of and sulphate of morphine | 1 <i>kin</i> | 13.50 | (235) | Matches | ad val. | 40% |
| (211) | 1. Hydrochlorate of and sulphate of cocaine..... | " | 19.30 | | | | |
| | 2. Cocaine | ad val. | 5% | | | | |
| (212) | Hydrochlorate of and sulphate of cinchonine | 100 <i>kin</i> | 38.80 | | | | |
| (213) | Carbonate of creosote..... | " | 33.40 | | | | |
| (214) | Carbonate of guaiacol | " | 58.10 | | | | |
| (215) | Aniline salt or hydro chlorate of aniline | " | 2.75 | | | | |
| (216) | 1. Diastase | " | 142.00 | | | | |
| | 2. Pepsin | ad val. | 30% | | | | |
| (217) | Baking powder..... | 100 <i>kin</i> | 27.50 | | | | |
| (218) | Insect powder | " | 15.70 | | | | |
| (219) | Fly paper | ad val. | 30% | | | | |
| (220) | Alcoholic medicinal preparations | 1 litre | 0.73 | | | | |
| (221) | Vanillin, coumarin, heliotropin and similar aromatic chemicals, not otherwise provided for ... | ad val. | 10% | | | | |
| (222) | Tooth powders, tooth washes, toilet powders and other prepared perfumeries not otherwise provided for..... | " | 50% | | | | |
| | | (France) | 25% | | | | |
| (223) | Joss sticks | " | 47% | | | | |
| (224) | Roller composition..... | 100 <i>kin</i> | 8.80 | | | | |
| (225) | Plasters | } 100 <i>kin</i>
including inner
packings | 53.60 | | | | |
| (226) | Gauze, wadding, bandage, catgut, and similar materials for surgical use..... | | ad val. | 30% | | | |
| (227) | Gelatin capsules | } 100 <i>kin</i>
including
inner packings | 67.30 | | | | |
| (228) | Wafers | | ad val. | 30% | | | |
| (229) | Drugs, chemicals, and medicines, not otherwise provided for | " | 20% | | | | |

GROUP VII.

Dyes, Pigments, Coatings, and Filling Matters

| | | | |
|-------|---|----------------|-------|
| (236) | Indigo, natural : | | |
| 1. | Dry..... | 100 <i>kin</i> | 33.70 |
| 2. | Liquid or in paste | ad val. | 20% |
| (237) | Artificial indigo : | | |
| 1. | Dry | 100 <i>kin</i> | 40.00 |
| 2. | Liquid or in paste | ad val. | 20% |
| (238) | Turmeric | 100 <i>kin</i> | 1.00 |
| (239) | Safflower : | | |
| 1. | In cake | " | 9.65 |
| 2. | Other | " | 2.70 |
| (240) | Logwood | ad val. | 5% |
| (241) | Logwood extract | 100 <i>kin</i> | 1.85 |
| (242) | Caramel | " | 13.65 |
| (243) | Alizarin dyes, aniline dyes and other coal-tar dyes, not otherwise provided for | 100 <i>kin</i> | 7.00 |
| (244) | Oxide of cobalt | | free |
| (245) | Liquid gold, liquid silver and liquid platinum | " | " |
| (246) | Bronze powder, aluminium powder and similar metal powders, not otherwise provided for | " | 28.00 |
| (247) | Prussian blue | " | 9.25 |
| (248) | Ultramarine blue..... | " | 3.15 |
| (249) | White lead, red lead and litharge..... | " | 2.10 |
| (250) | White zinc (oxide of or sulphide of zinc) | " | 2.10 |

THE JAPAN TRADING GUIDANCE

| Nos. | Articles. | Units. | Rates of Duty. | Nos. | Articles. | Units. | Rates of Duty. |
|-------|--|---------------------------------|----------------|-------|--|---------|----------------|
| (251) | Chalk or whiting | 100 kin | Yen 0.65 | | | | Yen |
| (252) | Vermilion or cinnabar | " | 26.80 | | B. Other..... | 100 kin | G.B. 4.25 |
| (253) | Realgar and orpiment | ad val. | 10% | | | | 4.95 |
| (254) | Gamboge and dragon's blood | | free | | | | G.B. 3.30 |
| (255) | Carbon black | 100 kin | 1.95 | (267) | Putty, mangan putty, marine glue pitch, and similar filling matter : | | |
| (256) | Lacquer (the juice of <i>Rhus Vernicofera</i>) | 100 kin | 6.80 | 1. | Putty | " | 1.40 |
| (257) | Varnishes | " | 14.50 | 2. | Mangan putty | ad val. | 30% |
| (258) | 1. Wood-tar | " | 0.50 | 3. | Marine glue pitch | " | 30% |
| | 2. Coal-tar | | free | 4. | Other | " | 30% |
| (259) | Pitch and asphalt | " | 0.55 | (268) | Sealing wax | 100 kin | 4.00 |
| (260) | Shoe polishes | { 100 kin including receptacles | 9.90 | (269) | Dyes and pigments, not otherwise provided for..... | ad val. | 15% |
| (261) | Pencils : | | | (270) | Coatings, not otherwise provided for | ad val. | 30% |
| | 1. Not cased (slender strips of graphite or of colours) | ad val. | 30% | | | | |
| | 2. Other, excluding those with metal sheaths : | | | | | | |
| | A. Cased with wood or paper : | | | | | | |
| | a. With metal attachments | 1 gross | 0.75 | | | | |
| | b. Other | " | 0.55 | | | | |
| | B. Other..... | ad val. | 30% | | | | |
| (262) | Inks : | | | | | | |
| | 1. For copying or writing ... | { 100 kin including receptacles | 8.35 | | | | |
| | 2. For printings : | | | | | | |
| | A. Liquid or in paste : | | | | | | |
| | A-1. In barrel : | | | | | | |
| | a. Black | 100 kin | 3.45 | | | | |
| | b. Other | ad val. | 25% | | | | |
| | A-2. Other | { 100 kin including receptacles | 21.50 | | | | |
| | B. Solid | 100 kin | 111.00 | | | | |
| | 3. Other | ad val. | 30% | | | | |
| (263) | Black solid inks and red solid inks. Chinese | " | 30% | | | | |
| (264) | Chalk-crayon and tailors' chalk | " | 30% | | | | |
| (265) | Artists' colours and artists' daints | { 100 kin including receptacles | 50.00 | | | | |
| (266) | Paints : | | | | | | |
| | 1. Copper paints, international compositions, antifouling compositions, anticorrosive paints, and similar ship's bottom paints | 100 kin | 6.15 | | | | |
| | 2. Patent dryer | " | 2.80 | | | | |
| | 3. Enamel paints | { 100 kin including receptacles | 13.20 | | | | |
| | 4. Other : | | | | | | |
| | A. Each weighing not more than 6 kilogrammes, including the weight of receptacle | " | 6.40 | | | | |

GROUP VIII.

Yarns, Threads, Twines, Cordages, and Materials thereof

Note.—In case an article in this group is constituted of more than one kind of fibre, any kind of fibre which does not exceed 5% by weight of the article shall not be considered as mixed in in reference to the tariff classifications, silk and artificial silk excepted.

| | | | |
|-------|---|---|-------|
| (271) | Cotton in the seed or ginned, including carded or combed cotton | | free |
| (272) | Cotton Yarns : | | |
| | 1. Single or two fold : | | |
| | A. Gray, including gassed yarn : | | |
| | a. Not exceeding No. 42 English | 100 kin | 5.80 |
| | b. Not exceeding No. 42 English | 100 kin | 6.40 |
| | c. Not exceeding No. 60 English | " | 6.50 |
| | d. Not exceeding No. 80 English | " | 11.00 |
| | e. Other | " | 11.30 |
| | B. Bleached simply | { Duty on gray yarn with an addition of 1 yen per 100 kin | |
| | C. Other..... | " | |
| | 2. Other : | | |
| | A. Gray, including gassed yarn | 100 kin | 28.00 |
| | B. Other..... | " | 30.00 |

THE JAPAN TRADING GUIDANCE

| Nos. | Articles. | Units. | Rates of Duty. | Nos. | Articles. | Units. | Rates of Duty. |
|-------|---|---|----------------|-------|---|---|----------------|
| | | | <i>Yen</i> | | | | <i>Yen</i> |
| (273) | Cotton twines not exceeding 3 grammes per 10 metres, and cotton threads: | | | | A. Yarns made by twisting woollen and worsted yarns together..... | 100 <i>kin</i> | 20.50 |
| | 1. In skein: | | | | B. Yarns made by twisting those of different number together and loop yarns..... | " | 20.50 |
| | A. Gray | " | 28.00 | | C. Other: | | |
| | B. Other..... | " | 30.00 | | C-1. Worsted: | | |
| | 2. Other: | | | | a. Not exceeding No. 32 metric | " | 13.20 |
| | A. Reeled on wooden | { 100 <i>kin</i>
incinding
spools | 35.90 | | (France) | " | 13.20 |
| | spool..... | | | | | b. Other | " |
| | B. Other..... | ad val. | 30.00 | | (France) | " | 13.20 |
| (274) | Flax, China grass, ramie, hemp, jute, and other vegetable fibres, not otherwise provided for..... | free | | | C-2. Woollen..... | " | 12.00 |
| (275) | Linen Yarns: | | | | 2. Other | { Duty on undyed or
unprinted yarns with
an addition of 2.50
<i>yen</i> per 100 <i>kin</i> . | |
| | 1. Single: | | | (284) | Mixed yarns of cotton and wool: | | |
| | A. Gray..... | 100 <i>kin</i> | 11.75 | | 1. Undyed or unprinted | 100 <i>kin</i> | 9.90 |
| | | | G.B. 8.60 | | 2. Other | { Duty on undyed or
unprinted yarns with
an addition of 3 <i>yen</i>
per 100 <i>ki</i> . | |
| | B. Other..... | " | 11.40 | | | | |
| | | | G.B. 8.60 | (285) | Cocoons | | free |
| | 2. Other: | | | (286) | Floss silk | 100 <i>kin</i> | 30.00 |
| | A. Gray | | 40.90 | (287) | Raw silk, including thrown silk: | | |
| | B. Other..... | " | 44.90 | | 1. Wild silk | | free |
| (276) | Linen twines made by twisting together single yarns above No. 7 English and not exceeding 12 grammes per 10 metres, and linen threads: | | | | 2. Other | ad val. | 30% |
| | 1. Gray | " | 40.90 | (288) | Spun silk yarns | " | 30% |
| | 2. Other | " | 44.90 | (289) | Silk threads..... | " | 30% |
| (277) | China grass yarns and ramie yarns: | | | (290) | Artificial silk | 100 <i>kin</i> | 87.90 |
| | 1. Gray | " | 7.80 | (291) | Yarns, not otherwise provided for: | | |
| | 2. Other | " | 12.00 | | 1. Partly of silk, artificial silk or metal | ad val. | 30% |
| (278) | China grass twines and ramie twines; made by twisting together single yarns above No. 7 English and not exceeding 12 grammes per 10 metres, China grass threads and ramie threads | ad val. | 30% | | 2. Other | " | 15% |
| (279) | Hemp yarns | " | 10% | (292) | Threads, not otherwise provided for | " | 30% |
| (280) | Jute yarns | " | 10% | (293) | Fishing gut | 100 <i>kin</i> | 86.80 |
| (281) | Hemp twines and jutet wines, made by twisting together single yarns above No. 7 English and not exceeding 12 grammes per 10 metres, hemp threads and jute threads | 100 <i>kin</i> | 27.10 | (294) | Cotton powder, wool powder, silk powder and artificial silk powder | ad val. | 20% |
| (282) | Sheep's wool, goat's hair and camel's hair, including those carded or combed | | free | (295) | Waste or old fibres, waste yarns and waste threads | | free |
| (283) | Woolen or Worsted Yarns: | | | (296) | Twines, cordages, braids and plaited ropes, not otherwise provided for: | | |
| | 1. Undyed or unprinted: | | | | 1. Of cotton | 100 <i>kin</i> | 18.20 |
| | | | | | 2. Of flax, China grass, ramie, hemp, jute or Manila hemp, pure or mixed with one another | " | 6.00 |
| | | | | | 3. Other | ad val. | 20% |
| | | | | (297) | Twines, cordages, braids and plaited ropes, old, excluding those for trimming..... | 100 <i>kin</i> | 6.00 |

THE JAPAN TRADING GUIDANCE

| Nos. | Articles. | Units. | Rates of Duty. | Nos. | Articles. | Units. | Rates of Duty. |
|---|-----------|--------|----------------|---|-----------|--------|----------------|
| | | | <i>Yen</i> | | | | <i>Yen</i> |
| GROUP IX. | | | | | | | |
| *Tissues and Manufactures thereof | | | | | | | |
| <i>Note.</i> —1. The term "tissues" in this group includes felts and knitted tissues. | | | | | | | |
| <i>Note.</i> —2. The term "silk" in this group includes artificial silk. | | | | | | | |
| <i>Note.</i> —3. In case a tissue in this group is constituted of more than one kind of fibre, any kind of fibre which does not exceed 5% by weight of the tissue shall not be considered as mixed in reference to the tariff classification, silk and artificial silk excepted. | | | | | | | |
| <i>Note.</i> —4. The number of threads constituting the tissues shall be counted by elementary threads in the part where the greatest number of threads are used. | | | | | | | |
| <i>Note.</i> —5. Figured tissues are those with a design or repeat constituted by interlacing both warps and woofs more than 20 in number. In case of counting number of threads aforesaid, twisted yarn consisting of two or more single yarns, or yarns put together to act as one shall be counted as one. | | | | | | | |
| Explanations made in the course of the negotiations for the Anglo-Japanese Treaty:— | | | | | | | |
| Note 4 of Group IX of the Japanese Tariff is intended to apply to the counting of threads constituting such tissues as having figures, stripes, or other designs. In case the number of threads is unequal in different parts of one piece, owing to imperfection in weaving, the mean of the number of threads in several parts of tissue will be taken for the purpose of tariff classification. Fractions of threads, that is, threads which touch one of the sides of the counting-glass along its whole length, will not be counted. | | | | | | | |
| "Elementary threads" in Note 4 means single threads—for instance, a twofold yarn would be counted as two threads and not as one | | | | | | | |
| <i>*According to the Textile Consumption Tax Law, textiles are subject to consumption tax of 10% of the value thereof.</i> | | | | | | | |
| | | | | thread—and does not mean those particular threads in the body or bulk of the cloth which are commonly known in England as "elementary threads." Consequently, in counting threads in tissues which have a design or border, the "elementary threads" would be counted wherever they happen to be most numerous, whether it be in the design or border or in the body of tissue. | | | |
| | | | | As regards Note 5, the correct interpretation is that a figured tissue, such as would pay duty under NO. 298(8), is one which has a design or repeat constituted by interlacing more than 20 warp threads with more than 20 woof threads. For the purpose of counting the said threads, twisted yarns consisting of two or more single yarns, or yarns put together to act as one, would be counted as one thread. It is clear, however, that this method of counting would only be used in ascertaining whether a tissue should pay duty as a figured tissue or not, and not for the purpose of counting threads as set forth in Note 4. | | | |
| | | | | (298) Tissues of cotton:* | | | |
| | | | | 1. Velvets, plushes, and other pile tissues, with piles cut or uncut: | | | |
| | | | | A. Gray 100 <i>kin</i> 34.00 | | | |
| | | | | G.B. 25.50 | | | |
| | | | | B. Other ,, 40.00 | | | |
| | | | | ,, G.B. 30.00 | | | |
| | | | | 2. Tissues woven with chenille threads ad val. 20% | | | |
| | | | | 3. Flannels and other raised tissues 100 <i>kin</i> 16.00 | | | |
| | | | | 4. Crapes ad val. 20% | | | |
| | | | | 5. Gauze tissues 100 <i>kin</i> 36.00 | | | |
| | | | | 6. Tissues interwoven with laces ad val. 20% | | | |
| | | | | 7. Plain tissues not otherwise provided for: | | | |
| | | | | A. Gray: | | | |
| <i>*Explanations made in the course of the negotiations for the Anglo-Japanese Treaty:—</i> | | | | | | | |
| | | | | <i>Those cotton tissues which are known in the trade as "scoured" or "washed" tissues will not be dutiable as "bleached tissues" so long as natural colour is retained.</i> | | | |

THE JAPAN TRADING GUIDANCE

| Nos. | Articles. | Units. | Rates of
Duty. | Nos. | Articles. | Units. | Rates of
Duty. |
|------|--|--------------------------|-------------------|------|---|----------------|-------------------|
| | | | <i>Yen</i> | | | | <i>Yen</i> |
| A-1. | Weighing not more than 5 kilo grammes per 100 square metres, and having in a square of 5 millimetres side, in warp and woof: | | | b. | 27 threads or less..... | 100 <i>kin</i> | 10.00 |
| | a. | 19 threads or less..... | 100 <i>kin</i> | | | G.B. | 6.70 |
| | | | G.B. | | | | |
| | b. | 27 threads or less..... | " | c. | 35 threads or less..... | " | 12.00 |
| | | | G.B. | | | G.B. | 8.00 |
| | c. | 35 threads or less..... | " | d. | 43 threads or less..... | " | 16.00 |
| | | | G.B. | | | G.B. | 10.70 |
| | d. | 43 threads or less | " | e. | More than 43 threads | " | 20.00 |
| | | | G.B. | | | G.B. | 13.30 |
| | e. | More than 43 threads ... | " | A-5. | Other | 100 <i>kin</i> | 14.00 |
| | | | G.B. | | | B.G. | 9.30 |
| | | | | | | | |
| A-2. | Weighing not more than 10 kilogrammes per 100 square metres, and having in a square of 5 millimetres side, in warp and woof: | | | B. | Bleached simply | | |
| | a. | 19 threads or less..... | 100 <i>kin</i> | | | | |
| | | | G.B. | | | | |
| | b. | 27 threads or less | " | | | | |
| | | | G.B. | | | | |
| | c. | 335 threads or less..... | " | | | | |
| | | | G.B. | | | | |
| | d. | 43 threads or less | " | | | | |
| | | | G.B. | | | | |
| | e. | More than 43 threads | " | | | | |
| | | | G.B. | | | | |
| | | | | | | | |
| A-3. | Weighing not more than 20 kilogrammes per 100 square metres, and having in a square of 5 millimetres side, in warp and woof: | | | C. | Other | | |
| | a. | 19 threads or less..... | 100 <i>kin</i> | | | | |
| | | | G.B. | | | | |
| | b. | 27 threads or less | " | | | | |
| | | | G.B. | | | | |
| | c. | 335 threads or less..... | " | | | | |
| | | | G.B. | | | | |
| | d. | 43 threads or less | " | | | | |
| | | | G.B. | | | | |
| | e. | More than 43 threads | " | | | | |
| | | | G.B. | | | | |
| | | | | | | | |
| A-4. | Weighing not more than 30 kilogrammes per 100 square metres, and having in a square of 5 millimetres side, in warp and woof: | | | 8. | Figured or brocaded tissues, not otherwise provided for: | | |
| | a. | 19 threads or less..... | " | | | | |
| | | | G.B. | | | | |
| | | | | A. | Gray : | | |
| | | | | | | | |
| | | | | A-1. | Weighing not more than 5 kilo grammes per 100 square metres, and having in a square of 5 millimetres side, in warp and woof: | | |
| | | | | | | | |
| | | | | a. | 19 threads or less | 100 <i>kin</i> | 26.00 |
| | | | | | | | |
| | | | | b. | 27 threads or less | " | 35.00 |
| | | | | | | | |
| | | | | c. | 35 threads or less | " | 47.00 |
| | | | | | | | |
| | | | | d. | 43 threads or less | " | 65.00 |
| | | | | | | | |
| | | | | e. | More than 43 threads | " | 88.00 |
| | | | | | | | |
| | | | | A-2. | Weighing not more than 10 kilo grammes per 100 square metres, and having in a square of 5 millimetres side, in warp and woof: | | |
| | | | | | | | |
| | | | | a. | 19 threads or less | 100 <i>kin</i> | 14.00 |
| | | | | | | | |
| | | | | b. | 27 threads or less | " | 18.00 |
| | | | | | | | |
| | | | | c. | 35 threads or less | " | 22.00 |
| | | | | | | | |
| | | | | d. | 43 threads or less | " | 29.00 |
| | | | | | | | |
| | | | | e. | More than 43 threads | " | 36.00 |
| | | | | | | | |
| | | | | A-3. | Weighing not more than 20 kilo grammes per 100 square metres, and having in a square of 5 millimetres side, in warp and woof: | | |
| | | | | | | | |
| | | | | a. | 27 threads or less | " | 17.00 |
| | | | | | | | |
| | | | | b. | 35 threads or less | " | 21.00 |
| | | | | | | | |
| | | | | c. | 43 threads or less | " | 27.00 |
| | | | | | | | |
| | | | | d. | More than 43 threads | " | 34.00 |
| | | | | | | | |
| | | | | A-4. | Weighing not more than 30 kilo grammes per 100 square metres, and having in a square of 5 millimetres side, in warp and woof: | | |
| | | | | | | | |
| | | | | a. | 19 threads or less..... | " | 9.00 |
| | | | | | | G.B. | 6.00 |

THE JAPAN TRADING GUIDANCE

| Nos. | Articles. | Units. | Rates of
Duty. | Nos. | Articles. | Units. | Rates of
Duty. |
|---|-----------------------------|---|-------------------|------|--|---|-------------------|
| | | | <i>Yen</i> | | | | <i>Yen</i> |
| | b. 27 threads or less | 100 <i>kin</i> | 16.00 | | A-4. Weighing not more than
30 kilo grammes per 100
square metres, and having
in a square of 5 millimetres
side, in warp and woof : | | |
| | c. 35 threads or less | ,, | 20.00 | | a. 27 threads or less | 100 <i>kin</i> | 11.00 |
| | d. 43 threads or less | ,, | 26.00 | | | G.B. | 7.30 |
| | e. More than 43 threads... | ,, | 33.00 | | b. 35 threads or less | ,, | 13.00 |
| | A-5. Other | ,, | 24.00 | | | G.B. | 8.70 |
| | B. Bleached simply | Duty on gray tissues
with an addition of
3.00 <i>yen</i> per 100 <i>kin</i> | | | c. 43 threads or threads | ,, | 17.00 |
| | C. Other | Duty on gray tissues
with an addition of
7.00 <i>yen</i> per 100 <i>kin</i> | | | | G.B. | 11.30 |
| 9. Other : | | | | | d. More than 43 threads | ,, | 22.00 |
| A. Gray : | | | | | | G.B. | 14.70 |
| A-1. Weighing not more than
5 kilo grammes per 100
square metres, and having
in a square of 5 millimetres
side, in warp and woof : | | | | | A-5. Other | ,, | 15.00 |
| a. 19 threads or less | 100 <i>kin</i> | 24.00 | | | | G.B. | 10.00 |
| | G.B. | 16.00 | | | B. Bleached simply | Duty on gray tissues
with an addition of
3.00 <i>yen</i> per 100 <i>kin</i> . | |
| b. 27 threads or less | ,, | 32.00 | | | | The above duties on
gray tissues plus 3.00
<i>yen</i> per 100 <i>kin</i> G.B. | |
| | G.B. | 21.30 | | | C. Other | Duty on gray tissues
with an addition of
7.00 <i>yen</i> per 100 <i>kin</i> | |
| c. 35 threads or less | ,, | 44.00 | | | | The above duties on
gray tissues plus 7.00
<i>yen</i> per 100 <i>kin</i> G.B. | |
| | G.B. | 29.30 | | | Convention :— | | |
| d. 43 threads or less | ,, | 59.00 | | | Unfigured cotton tissues for umbrel-
las and unfigured satins, dyed : | | |
| | G.B. | 39.30 | | | Weighing more than 10 kilogram-
mes and not more than 20 kilo-
grammes per 100 square metres,
and having in a square of 5 mil-
limetres side, in warp and woof : | | |
| e. More than 43 threads | ,, | 80.00 | | | From 28 to 35 threads. | 100 <i>kin</i> | 18.30 |
| | G.B. | 53.30 | | | | | (Italy) |
| A-2. Weighing not more than
10 kilo grammes per 100
square metres, and having
in a square of 5 millimetres
side, in warp and woof : | | | | | From 36 to 43 threads. | ,, | 22.00 |
| a. 19 threads or less | 100 <i>kin</i> | 12.00 | | | | | (Italy) |
| | G.B. | 8.00 | | | (299) Tissues of flax, China grass,
ramie, hemp or jute, pure or
mixed with one another, includ-
ing those mixed with cotton : | | |
| b. 27 threads or less | ,, | 15.00 | | | 1. Velvets, plushes, and other
pile tissues, with piles, cut or
uncut | ad val. | 20% |
| | G.B. | 10.00 | | | 2. Bolting cloth | ,, | 15% |
| c. 35 threads or less | ,, | 19.00 | | | 3. Gauze tissues, excluding bolt-
ing cloth | ,, | 20% |
| | G.B. | 14.30 | | | 4. Bleached, plain tissues of flax
pure or mixed with cotton
(weighing not more than 17
kilogrammes per 100 square
metres): | | |
| d. 43 threads or less | ,, | 24.00 | | | A. Tissues of flax (having
more than 25 threads and
not more than 32 threads
in a square of 5 millime-
tres side, in warp and woof) | | free |
| | G.B. | 18.00 | | | | | |
| e. More than 43 threads | ,, | 30.00 | | | | | |
| | G.B. | 20.00 | | | | | |
| A-3. Weighing not more than
20 kilo grammes per 100
square metres, and having
in a square of 5 millimetres
side, in warp and woof : | | | | | | | |
| a. 27 threads or less | ,, | 12.00 | | | | | |
| | G.B. | 8.00 | | | | | |
| b. 35 threads or less | ,, | 12.00 | | | | | |
| | G.B. | 11.10 | | | | | |
| c. 43 threads or less | ,, | 20.00 | | | | | |
| | G.B. | 15.00 | | | | | |
| d. More than 43 threads | ,, | 25.00 | | | | | |
| | G.B. | 18.80 | | | | | |

THE JAPAN TRADING GUIDANCE

| Nos. | Articles. | Units. | Rates of
Duty.
<i>Yen</i> | Nos. | Articles. | Units. | Rates of
Duty.
<i>Yen</i> |
|------|--|----------------|---------------------------------|-------|---|----------------|--|
| | B. Tissues of flax and cotton
(having more than 21
threads and not more than
30 threads in a square of 5
millimetres side, in warp
and woof). | | | | | | |
| 5. | Plain, figured or brocaded
tissues, not otherwise provided
for : | | | | and having in a square
of 5 millimetres side, in
warp and woof : | | |
| | A. Tissues of jute : | | | | a-1. 10 threads or less ... | 100 <i>kin</i> | 7.00 |
| | Having in a square of 5 millimetres
side, in warp and woof : | | | | a-2. 20 threads or less ... | " | 13.00 |
| | a. 4 threads or less | 100 <i>kin</i> | 2.00 | | a-3. 30 threads or less ... | " | 22.00 |
| | b. 10 threads or less | " | 4.00 | | a-4. 40 threads or less ... | " | 30.00 |
| | c. 20 threads or less | " | 7.40 | | a-5. More than 40 threads | " | 38.00 |
| | d. More than 20 threads | ad val. | 20% | | b. Other | " | 9.00 |
| | B. Mixed with cotton : | | | | A-2. Other | | {Duty on gray tissues
with an addition of
8.00 <i>yen</i> per 100 <i>kin</i> |
| | B-1. Gray : | | | | B. Other | | |
| | a. Weighing not more
than 40 kilogrammes
per 100 square metres,
and having in a square
of 5 millimetres side, in
warp and woof : | | | | B-1. Gray : | | |
| | a-1. 10 threads or less ... | 100 <i>kin</i> | 8.00 | | a. Weighing not more
than 40 kilogrammes
per 100 square metres,
and having in a square
of 5 millimetres side, in
warp and woof : | | |
| | a-2. 20 threads or less ... | " | 14.00 | | a-1. 10 threads or less ... | 100 <i>kin</i> | 9.00 |
| | a-3. 30 threads or less ... | " | 24.00 | | a-2. 20 threads or less ... | " | 16.00 |
| | a-4. 40 threads or less ... | " | 32.00 | | a-3. 30 threads or less ... | " | 29.00 |
| | a-5. More than 40 threads | " | 42.00 | | a-4. 40 threads or less ... | " | 40.00 |
| | b. Other | " | 10.00 | | a-5. More than 50 threads | " | 50.00 |
| | B-2. Other | | | | b. Other | " | 12.00 |
| | | | | | B-2. Other | | {Duty on gray tissues
with an addition of
8.00 <i>yen</i> per 100 <i>kin</i> |
| | C. Other : | | | (300) | Tissues of pineapple, Manila
hemp, agave, and other vegetable
fibres (excluding cotton, flax,
China grass, ramie, hemp and
jute), pure or mixed with one
another : | | |
| | C-1. Gray : | | | | Having in a square of 5 millimetres
side, in warp and woof : | | |
| | a. Weighing not more
than 40 kilogrammes
per 100 square metres,
and having in a square
of 5 millimetres side, in
warp and woof : | | | | 1. 4 thread or less | 100 <i>kin</i> | 2.00 |
| | a-1. 10 threads or less ... | 100 <i>kin</i> | 10.00 | | 2. 10 threads or less | " | 6.00 |
| | a-2. 20 threads or less ... | " | 18.00 | | 3. 20 threads or less | " | 12.00 |
| | a-3. 30 threads or less ... | " | 32.00 | | 4. More than 20 threads | ad val. | 20% |
| | a-4. 40 threads or less ... | " | 44.00 | | (301) | | |
| | a-5. More than 40 threads | " | 56.00 | | Tissues of wool, and mixed tissues
of wool and cotton, of wool and
silk, or of wool, cotton and silk : | | |
| | b. Other | " | 13.40 | | 1. Velvets, plushes, and other
pile tissues, with piles, cut or
uncut : | | |
| | C-2. Other | | | | A. Partly of silk..... | 100 <i>kin</i> | 180.00 |
| | | | | | B. Other | " | 50.00 |
| | 6. Other : | | | | 2. Other : | | |
| | A. Mixed with cotton : | | | | A. Of wool : | | |
| | A-1. Gray : | | | | a. Weighing not more
than 100 grammes per
square metre | " | 57.50
(France) 43.10 |
| | a. Weighing not more
than 40 kilogrammes
per 100 square metres, | | | | b. Weighing not more | | |

THE JAPAN TRADING GUIDANCE

| Nos. | Articles. | Units. | Rates of
Duty. | Nos. | Articles. | Units. | Rates of
Duty. |
|-------|--|----------------|-------------------|-------|---|----------------|-------------------|
| | | | <i>Yen</i> | | | | <i>Yen</i> |
| | than 200 grammes per square metre | 100 <i>kin</i> | 70.00 | | 1. Velvets, plushes, and other pile tissues, with piles, cut or uncut : | | |
| | | | G.B. 57.50 | | A. Of silk | 100 <i>kin</i> | 520.00 |
| | c. Weighing not more than 500 grammes per square metre | " | 60.00 | | B. Other | " | 180.00 |
| | | | G.B. 45.00 | | 2. Bolting cloth | ad val. | 15% |
| | d. Other | " | 50.00 | | 3. Other : | | |
| | | | G.B. 40.00 | | A. Of silk. | | |
| | B. Of wool and cotton : | | | | a. Tissues of wild silk ... | 100 <i>kin</i> | 200.00 |
| | a. Weighing not more than 100 grammes per square metre | " | 55.00 | | b. Other | " | 520.00 |
| | b. Weighing not more than 200 grammes per square metre | " | 52.50 | | B. Other : | | |
| | c. Weighing not more than 500 grammes per square metre | " | 37.50 | | c. Containing not more than 10% by weight of silk | " | 90.00 |
| | | | G.B. 30.00 | | b. Containing not more than 25% by weight of silk | " | 180.00 |
| | d. Other | " | 22.50 | | c. Containing not more than 50% by weight of silk | " | 280.00 |
| | | | G.B. 18.00 | | by weight of silk | " | 380.00 |
| | C. Of wool and silk or of wool, cotton and silk : | | | (304) | Mixed tissues, not otherwise provided for : | | |
| | C-1. Containing not more than 19% by weight of silk : | | | | 1. Velvets, plushes, and other pile tissues, with piles, cut or uncut | " | 57.50 |
| | a. Weighing not more than 100 grammes per square metre | " | 144.00 | | 2. Other | " | 37.50 |
| | b. Weighing not more than 200 grammes per square metre | " | 136.00 | (305) | Stockinet and similar knitted tissues, raised or not : | | |
| | c. Weighing not more than 500 grammes per square metre | " | 128.00 | | 1. Wholly or partly of silk..... | ad val. | 45% |
| | d. Other | " | 120.00 | | 2. Other : | | |
| | C-2. Containing not more than 25% by weight of silk : | | | | A. Weighing not more than 200 gramme per square metre..... | 100 <i>kin</i> | 68.60 |
| | a. Weighing not more than 100 grammes per square metre | " | 188.00 | | B. Weighing not more than 500 grammes per square metre..... | " | 54.10 |
| | b. Weighing not more than 200 grammes per square metre | " | 180.00 | | C. Other..... | " | 27.00 |
| | c. Weighing not more than 500 grammes per square metre | " | 172.00 | (306) | Lace tissues and netted tissues : | | |
| | d. Other | " | 164.00 | | 1. Curtainings : | | |
| | C-3. Other | ad val. | 40% | | A. Of cotton | " | 20.00 |
| (302) | Tissues of horse's hair, including those mixed with other fibres ... | " | 25% | | B. Other..... | ad val. | 30% |
| (303) | Silk tissues and silk mixed tissues, not otherwise provided for : | | | | 2. Mosquito nettings : | | |
| | | | | | A. Of cotton | 100 <i>kin</i> | 78.80 |
| | | | | | B. Other | ad val. | 30% |
| | | | | | 3. Veilings : | | |
| | | | | | A. Wholly or partly of silk... | 100 <i>kin</i> | 680.00 |
| | | | | | B. Other..... | ad val. | 30% |
| | | | | | 4. Nettings for fishing or hunting | " | 25% |
| | | | | | 5. Other | | |
| | | | | | A. Wholly or partly of silk... | " | 45% |
| | | | | | B. Other..... | " | 30% |
| | | | | (307) | Felts : | | |
| | | | | | 1. Of wool, or of wool and cotton | 100 <i>kin</i> | 47.40 |
| | | | | | 2. Other : | ad val. | 30% |

THE JAPAN TRADING GUIDANCE

| Nos. | Articles. | Units. | Rates of
Duty. | Nos. | Articles. | Units. | Rates of
Duty. |
|-------|--------------------------------------|----------------|-------------------|-------|-------------------------------------|----------------|-------------------|
| | | | <i>Yen</i> | | | | <i>Yen</i> |
| (308) | Embroidered tissues | ad val. | 40% | | b. Other | 100 <i>kin</i> | 21.40 |
| (309) | Bookbinders' cloth | 100 <i>kin</i> | 20.00 | | A-2. Other : | | |
| (310) | Tracing cloth | " | 64.20 | | a. With cut piles | " | 44.50 |
| (311) | Artists' canvas..... | ad val. | 30% | | b. Other | " | 27.20 |
| (312) | Window holland..... | 100 <i>kin</i> | 30.70 | | B. Of felt | " | 17.10 |
| (313) | Empire cloth | " | 30.10 | | C. Other | ad val. | 30% |
| (314) | Leather cloth or oil cloth..... | " | 22.40 | | 2. Of hemp or jute..... | " | 30% |
| (315) | Oil cloth for floor, or linoleum ... | " | 6.60 | | 3. Other | " | 30% |
| (316) | Roofing canvas | " | 11.00 | (329) | Table cloths, single : | | |
| (317) | Tarred canvas..... | ad val. | 30% | | 1. Of cotton, of cotton and hemp | | |
| (318) | Emery cloth, including glass | | | | or of cotton and jute | 100 <i>kin</i> | 60.00 |
| | cloth | 100 <i>kin</i> | 2.75 | | 2. Of flax, or of cotton and cotton | " | 80.00 |
| (319) | Waterproof tissues coated or | | | | 3. Of wool, or of wool and cotton | " | 98.20 |
| | inserted with indiarubber : | | | | 4. Wholly or partly of silk, com- | | |
| | 1. Wholly or partly of silk..... | ad val: | 40% | | bined with metal threads, or | | |
| | 2. Other | 100 <i>kin</i> | 57.40 | | embroidered | ad val. | 50% |
| (320) | Elastic webbing and elastic cords, | | | | 5. Other | " | 40% |
| | elastic braids or the like : | | | (330) | Curtains and window blinds : | | |
| | 1. Exceeding 8 centimetres in | | | | 1. Of wool, or of wool and cotton | 100 <i>kin</i> | 93.00 |
| | width : | | | | 2. Wholly or partly of silk, com- | | |
| | A. Partly of silk | " | 148.00 | | bined with metal threads, or | | |
| | B. Other | " | 86.00 | | embroidered | ad val. | 50% |
| | 2. Other : | | | | 3. Other : | | |
| | • A. Woven : | | | | A. Of lace | 100 <i>kin</i> | 39.50 |
| | a. Partly of silk | ad val. | 40% | | B. Other | ad val. | 40% |
| | b. Other | " | 30% | (331) | Trimmings : | | |
| | B. Other : | | | | 1. Ribbons, laces, edgings, tapes, | | |
| | a. Partly of silk | " | 40% | | galloons, cords, braids and the | | |
| | b. Other | " | 30% | | like : | | |
| (321) | Insulating tapes of tissues..... | 100 <i>kin</i> | 19.60 | | A. Wholly or partly of silk, | | |
| (322) | Lamp wicks..... | ad val. | 30% | | or combined with precious | | |
| (323) | Typewriter ribbons..... | " | 30% | | metals, metals coated with | | |
| (324) | Handkerchiefs, single : | | | | precious metals, precious | | |
| | 1. Of cotton..... | 100 doz | 25.90 | | stones, semi-precious | | |
| | 2. Of flax..... | " | 83.70 | | stones, pearls, corals, ele- | | |
| | 3. Of flax and cotton..... | " | 73.20 | | phant's ivory or tortoise | | |
| | 4. Wholly or partly of silk | ad val. | 50% | | shells..... | ad val. | 50% |
| | 5. Other | | 35% | | B. Combined with imitation | | |
| (325) | Towels, single : | | | | precious stones, glass | | |
| | 1. Of cotton..... | 100 <i>kin</i> | 40.00 | | beads, base metals, etc.... | " | 40% |
| | 2. Other | ad val. | 35% | | C. Other : | | |
| (326) | Blankets, single : | | | | a. Darned, embroidered | | |
| | 1. Of wool, or wool and cotton | 100 <i>kin</i> | 30.40 | | or oi lace lace work ... | " | 40% |
| | 2. Other | " | 25.80 | | b. Other | " | 30% |
| (327) | Travelling rugs, single : | | | | 2. Other, such as tassels, knots, | | |
| | 1. Wholly or partly of silk..... | " | 23.00 | | loops, stars, etc : | | |
| | 2. Other | " | 60.00 | | A. Wholly or partly of silk, | | |
| (328) | Carpets and carpetings : | | | | or combined with precious | | |
| | 1. Wholly or partly of wool : | | | | metals, metals coated with | | |
| | A. Woven with piles : | | | | precious metals, precious | | |
| | A-1. Having piles constitut- | | | | stones, semi-precious | | |
| | ed with warp or woof of | | | | stones, pearls, corals, ele- | | |
| | one system : | | | | phant's ivory or tortoise | | |
| | a. With cut piles..... | " | 36.10 | | shells..... | ad val. | 50% |

THE JAPAN TRADING GUIDANCE

| Nos. | Articles. | Units. | Rates of Duty. | Nos. | Articles. | Units. | Rates of Duty. |
|-------|--|----------------|-------------------|-------|---|----------------|-------------------|
| | B. Other..... | ,, | <i>Yen</i>
40% | | B. Other..... | ad val. | <i>Yen</i>
40% |
| (332) | Mosquito nets | ,, | 40% | (347) | Gloves : | | |
| (333) | Hammocks | ,, | 40% | 1. | Of leather | 100 <i>kin</i> | 450.00 |
| (334) | Fishing or hunting nets | ,, | 25% | 2. | Of leather and other materials
except silk | ,, | 179.00 |
| (335) | Air cushions : | | | 3. | Of cotton, of flax, of cotton
and flax, of wool or, of wool
and cotton | ,, | 226.00 |
| 1. | Wholly or partly of silk | 100 <i>kin</i> | 315.00 | 4. | Wholly or partly of silk..... | ,, | 949.00 |
| 2. | Other | ,, | 124.00 | 5. | Other | ad val. | 40% |
| (336) | Bed quilts and cushions : | | | (348) | Stockings and socks : | | |
| 1. | Wholly or partly of silk..... | ad val. | 50% | 1. | Of cotton, of flax, of cotton
and flax, of wool or of wool
and cotton | 100 <i>kin</i> | 138.00 |
| 2. | Other : | | | 2. | Wholly or partly of silk | ad val. | 50% |
| A. | Stuffed with feathers or
downs | 100 <i>kin</i> | 124.00 | 3. | Other | ,, | 40% |
| B. | Other | ,, | 78.10 | (349) | Shawls, comforters and mufflers : | | |
| (337) | Woven belting for machinery and
woven hoses : | | | 1. | Mufflers : | | |
| 1. | Of cotton..... | ad val. | 25% | A. | Of silk | 100 <i>kin</i> | 853.00 |
| 2. | Other : | 100 <i>kin</i> | 24.00 | B. | Partly of silk | ,, | 530.00 |
| (338) | 1. Filter bags | ad val. | 20% | C. | Other | ad val. | 40% |
| 2. | Bags for filling gases | ,, | 20% | 2. | Other : | | |
| (339) | Gunny bags | 100 <i>kin</i> | 2.55 | A. | Of cotton, of flax, of China
grass, of wool or of wool
and cotton | 100 <i>kin</i> | 159.00 |
| (340) | Old gunny bags | | free | B. | Of silk | ,, | 750.00 |
| (341) | Rags | | free | C. | Partly of silk excluding
those combined with furs
or feathers | ,, | 400.00 |
| (342) | Tissues, not otherwise provided
for | ad val. | 30% | D. | Wholly or partly of furs
or feathers | ad val. | 50% |
| (343) | Manufactures of tissues, not other-
wise provided for : | | | E. | Other..... | ,, | 40% |
| 1. | Wholly or partly of silk, or
combined with precious metals,
metal coated with precious
metals, precious stones, semi-
precious stones, pearls, corals,
elephant's ivory or tortoise
shells, or embroidered | ,, | 50% | (350) | Neckties : | | |
| 2. | Other : | ,, | 40% | 1. | Wholly or partly of silk | 1 <i>kin</i> | 11.40 |
| | | | | 2. | Other : | ,, | 3.55 |
| | | | | (351) | Trouser suspenders or braces : | | |
| | | | | 1. | Wholly or partly of silk..... | 100 <i>kin</i> | 454.00 |
| | | | | 2. | Other | ,, | 102.00 |
| | | | | (352) | Belts : | | |
| | | | | 1. | Made of or combined with
precious metals, metals coated
with precious metals, precious
stones, semi-precious stones,
pearls or corals | ad val. | 50% |
| | | | | 2. | Other : | | |
| | | | | A. | Wholly or partly of..... | ,, | 50% |
| | | | | B. | Of leather..... | ,, | 40% |
| | | | | C. | Other..... | ,, | 40% |
| | | | | (353) | Sleeve suspenders, stocking sus-
penders, and the like : | | |
| | | | | 1. | Wholly or partly of silk..... | ,, | 50% |
| | | | | 2. | Of metal | ,, | 40% |
| | | | | 3. | Other | 100 <i>kin</i> | 178.00 |
| | | | | (354) | Hats and hat bodies, caps, bon-
nets, and hoods : | | |

GROUP X.

Clothing and Accessories thereof.

Note.—The term "silk" in this group includes artificial silk

| | | | |
|-------|---|----------------|--------|
| (344) | Raincoats : | | |
| 1. | Wholly or partly of silk | ad val. | 50% |
| 2. | Other : | 100 <i>kin</i> | 136.00 |
| (345) | Shirts, fronts, collars and cuffs... | ,, | 134.00 |
| (346) | Undershirt and drawers : | | |
| 1. | Knitted : | | |
| A. | Of cotton | ,, | 115.00 |
| B. | Of wool, or of wool and
cotton | ,, | 133.00 |
| C. | Wholly or partly of silk... | ad val. | 50% |
| D. | Other | ,, | 40% |
| 2. | Other : | | |
| A. | Wholly or party of silk ... | ,, | 50% |

THE JAPAN TRADING GUIDANCE

| Nos. | Articles. | Units. | Rates of Duty. | Nos. | Articles. | Units. | Rates of Duty. |
|-------|--|----------------|----------------|-----------------------------|--|----------------|----------------|
| | | | <i>Yen</i> | | | | <i>Yen</i> |
| 1. | Combined or trimmed with precious metals, metals coated with precious metals, precious stones, semi-precious stones, pearls, corals, feathers, artificial flowers, etc. | ad val. | 50% | | B-2. Of felt : | | |
| 2. | Other : | | | | a. With leather sole | 100 <i>kin</i> | 76.40 |
| A. | Wholly or partly of silk... | | | | b. Other | ad val. | 40% |
| a. | Silk hats or opera hats. | 1 dozen | 28.80 | | B-3. Other | " | 40% |
| b. | Chinese hats | ad val. | 50% | | C. Other | " | 40% |
| c. | Hoods | 1 dozen | 3.80 | 6. | Other | " | 40% |
| d. | Other | ad val. | 50% | (356) | Shoe laces | ad val. | 40% |
| B. | Of felt : | | | (357) | Buttons, excluding those made of or combined with precious metals, metals coated with precious metals, precious stones, semi-precious stones, pearls, corals, elephant's ivory or shells : tortoise | | |
| B-1. | Hats..... | 1 dozen | 7.50 | 1. | Buttons for Cuffs or shirts..... | ad val. | 40% |
| | | (Italy) | 5.60 | 2. | Other : | | |
| B-2. | Hat bodies ; | | | A. | Covered..... | } | 118.00 |
| a. | Blocked | " | 7.50 | B. | Of metal..... | | |
| | | (Italy) | 5.60 | C. | Of porcelain or glass | " | 12.60 |
| b. | Other : | | | D. | Of ivory nut, including imitations..... | " | 111.00 |
| b-1. | Of sheep's wools..... | 1 dozen | 0.95 | Convention :— | | | |
| b-2. | Other | ad val. | 20% | Buttons of ivory nuts | " | 70.00 | (Italy) |
| C. | Of Panama straw or similar vegetable fibres | 1 dozen. | 35.60 | E. | Of bone or horn | " | 109.00 |
| D. | Of straw or wood shaving, Pure or mixed with one another | " | 6.25 | | | | 70.00 |
| E. | Other : | | | | | | (Italy) |
| a. | Helmet hats | " | 9.50 | F. | Other | ad val. | 40% |
| b. | Chinese hats | " | 1.15 | (358) | Buckles, hooks, eyes, and the like, excluding those made of or combined with precious metals, metals coated with precious metals, precious stones, semi-precious stones, pearls, corals, elephant's ivory or tortoise shells : | | |
| c. | Caps of tissues, woven or knitted..... | " | 3.00 | 1. | Buckles | 100 <i>kin</i> | 14.40 |
| d. | Hoods | " | 2.90 | 2. | Hooks and eyes | " | 40.80 |
| e. | Other | ad val. | 40% | 3. | Shoe hooks and shoe eyelets | " | 51.30 |
| (355) | Boots, shoes, slippers, sandals, clogs, and the like : | | | 4. | Other | ad val. | 40% |
| 1. | Boots : | | | (359) | Jewelry for personal adornment | ad val. | 40% |
| A. | Of leather | 100 <i>kin</i> | 134.00 | (360) | Clothing and accessories or parts thereof, not otherwise provided for : | | |
| B. | Of india-rubber | " | 50.00 | 1. | Wholly or partly of fur, feather or silk, or made of, or combined or trimmed with precious metals, metals coated with precious metals, precious stones, semi-precious stones, pearls, corals, elephant's ivory or tortoise shells, or embroidered..... | ad val. | 50% |
| C. | Other | ad val. | 40% | 2. | Other: | " | 40% |
| 2. | Shoes : | | | | | | |
| A. | Of leather | 100 <i>kin</i> | 135.00 | | | | |
| B. | Of canvas or duck : | | | | | | |
| a. | With leather sole | " | 86.70 | | | | |
| b. | Other | " | 57.80 | | | | |
| C. | Wholly or Partly of silk ... | ad val. | 50% | | | | |
| D. | Other | " | 40% | | | | |
| 3. | Chinese shoes : | | | | | | |
| A. | Wholly or partly of silk ... | 100 <i>kin</i> | 62.50 | | | | |
| B. | Other | " | 30.70 | | | | |
| 4. | Over-shoes of india rubber ... | " | 51.60 | | | | |
| 5. | Slippers : | | | | | | |
| A. | Of leather | " | 119.00 | | | | |
| B. | Of tissues : | | | | | | |
| B-1. | Wholly or partly of silk | ad val. | 50% | | | | |

THE JAPAN TRADING GUIDANCE

| Nos. | Articles. | Units. | Rates of Duty. | Nos. | Articles. | Units. | Rates of Duty. |
|---|-----------------------------------|----------------|----------------|-------|-----------------------------------|------------------|----------------|
| GROUP XI | | | | | | | |
| Pulp for paper making, Papers, Paper manufactures, Books and Pictures. | | | | | | | |
| | | | <i>Yen</i> | | | | <i>Yen</i> |
| (361) | Pulp for paper making : | | | | A. Craped or wrinkled | 100 <i>kin</i> | 12.70 |
| | 1. Merchanical pulp | 100 <i>kin</i> | 0.22 | | B. Other | ad val. | 25% |
| | 2. Other | " | 0.27 | (379) | Paper laces and paper borders : | | |
| (362) | Printing paper : | | | | 1. Covered with, or with applica- | | |
| | 1. Art paper..... | " | 2.40 | | tion of, metal foil or metal | | |
| | 2. Other : | | | | powder | 100 <i>kin</i> | 37.80 |
| | A. Colouted in the paste | " | 1.20 | | 2. Other | " | 9.50 |
| | B. Other : | | | (380) | Blank books : | | |
| | a. Weighing not more than | | | | 1. Of Chinese paper | " | 9.00 |
| | 58 grammes per square | | | | 2. Other : | | |
| | metre | " | 1.00 | | A. With paper covers | " | 25.30 |
| | b. Other | " | 2.00 | | B. Other | " | 47.80 |
| (363) | Writing paper | " | 3.15 | (381) | Blank forms..... | " | 16.40 |
| (364) | Drawing paper..... | " | 3.55 | (382) | Note paper in box | ad val. | 30% |
| (365) | Blotting paper | 100 <i>kin</i> | 3.80 | (383) | Envelopes : | | |
| (366) | Filter paper | " | 17.40 | | 1. In box, including those ac- | | |
| (367) | Packing paper and match paper, | | | | companying note paper | { 100 <i>kin</i> | 19.60 |
| | excluding tissue paper | " | 1.75 | | | including | |
| (368) | Cigarette paper | " | 12.40 | | 2. Other | 100 <i>kin</i> | 15.10 |
| (369) | Wall paper | " | 8.50 | (384) | Albums : | | |
| (370) | Pasteboard or cardboard | " | 1.50 | | 1. With leather covers | ad val. | 50% |
| (371) | Chinese paper of all kinds..... | ad val. | 30% | | 2. With cloth covers : | | |
| (372) | Imitation Japanese paper and | | | | A. Wholly or partly of silk ... | 100 <i>kin</i> | 48.90 |
| | tissue paper | 100 <i>kin</i> | 3.25 | | B. Other..... | " | 20.00 |
| (373) | Imitation parchment, paraffin | | | | 3. With paper covers | " | 15.30 |
| | paper and wax paper : | | | | 4. Other | ad val. | 40% |
| | 1. Covered with, or with applica- | | | (385) | Test paper | " | 20% |
| | tion of metal foil or metal | | | (386) | Baryta paper, albuminized paper | | |
| | powder, embossed or printed... | 100 <i>kin</i> | 3.85 | | and sensitized papers for photo- | | |
| | 2. Other | " | 3.20 | | graph : | | |
| (374) | Tracing paper | " | 22.00 | | 1. Baryta paper | { 100 <i>kin</i> | 19.30 |
| (375) | Lithotransfer paper..... | " | 36.50 | | | including | |
| (376) | Oiled paper | " | 5.09 | | 2. Albuminized paper..... | " | 85.60 |
| (377) | Glass paper for window pane..... | " | 57.20 | | 3. Bromide paper and platinm | | |
| (378) | Papers, not otherwise provided | | | | paper | " | 134.00 |
| | for : | | | | 4. Other | ad val. | 40% |
| | 1. Covered with, or with applica- | | | (387) | Carbon paper | 100 <i>kin</i> | 27.30 |
| | tion of metal foil or metal | | | (388) | Emery paper, including glass | | |
| | powder : | | | | paper..... | " | 2.00 |
| | A. Covered with, or with | | | (389) | Labels | " | 35.20 |
| | application of foil or | | | (390) | Playing cards*..... | " | 113.00 |
| | powder of precious metal | ad val. | 30% | (391) | Photographs..... | ad val. | 50% |
| | B. Other | 100 <i>kin</i> | 10.90 | (392) | Caligraphies and pictures | | |
| | 2. Coloured on the surface : | | | | 1. Printed..... | 100 <i>kin</i> | 39.30 |
| | A. Embossed | 100 <i>kin</i> | 4.95 | | 2. Other | | free |
| | B. Other | " | 3.30 | (393) | Card calendars and block | | |
| | 3. Printed : | | | | calendars | ad val. | 30% |
| | A. Embossed | " | 5.30 | (394) | Picture post-cards | 100 <i>kin</i> | 52.40 |
| | B. Other | " | 4.10 | (395) | Christmas cards and the like..... | ad val. | 50% |
| | 4. Other : | | | (396) | Printed books, copy books, | | |
| | | | | | drawing books with designs, | | |
| | | | | | music, newspapers, periodicals | | |

*According to the Playing Cards Tax Law, playing cards are subject to a taxation of 20 *sen* per set.

THE JAPAN TRADING GUIDANCE

| Nos. | Articles. | Units. | Rates of Duty. | Nos. | Articles. | Units. | Rates of Duty. |
|------------------------------|--|-------------------------------|----------------|-------|--|---------|------------------|
| | and other printed matter, not otherwise provided for : | | <i>Yen</i> | (412) | Precious stones | ad val. | <i>Yen</i>
5% |
| (397) | Plans, architectural and engineering | | free | (413) | Semi-precious stones, and manufactures thereof, not otherwise provided for : | | |
| (398) | Geographical atlases or maps, charts and scientific diagrams or maps. | | free | 1. | Uncut or unpolished | " | 20% |
| (399) | Paper money, bank notes, coupons, share certificates and other negotiable papers | | free | 2. | Other | " | 50% |
| (400) | Waste paper | | free | (414) | Stones, and manufactures thereof, not otherwise provided for : | | |
| (401) | Manufactures of paper or pulp, not otherwise provided for..... | ad val. | 40% | 1. | Unworked, or split or roughly hewn as it presents no regular shape | | |
| GROUP XII | | | | 2. | Other | | |
| Minerals and | | | | A. | Unsmoothed, unpolished or uncarved. | ad val. | 10% |
| Manufactures thereof. | | | | B. | Other | " | 40% |
| (402) | Silica sand, quartz sand, and other sand and gravel, not otherwise provided for : | | | (415) | Amber, and manufactures thereof, not otherwise provided for : | | |
| 1. | Coloured | ad val. | 20% | 1. | Unworked..... | ad val. | 20% |
| 2. | Other | | free | 2. | Other..... | " | 50% |
| (403) | Flint | | free | (416) | Waste amber..... | | free |
| (404) | Pumice stone, powdered or not... | | free | (417) | Meerschaum or artificial meerschaum and manufactures thereof : | | |
| (405) | Emery sand, corundum sand, tripoli and similar mineral substances for grinding or polishing..... | | free | 1. | Unworked | ad val. | 20% |
| (406) | Bath bricks | 100 kin | 0.45 | 2. | Other | " | 40% |
| (407) | Metal polishes, not otherwise provided for : | | | (418) | Asbestos, and manufactures thereof, not otherwise provided for : | | |
| 1. | Liquor or in paste | 100 kin including receptacles | 5.00 | 1. | In lump, powder or fibre | | free |
| 2. | Other | 100 kin | 2.60 | 2. | Yarn | 100 kin | 6.00 |
| (408) | Grindstones or whetstones : | | | 3. | Board | " | 1.70 |
| 1. | Artificial | 100 kin | 9.00 | 4. | Other | " | 10.30 |
| 2. | Other. | | | (419) | Mica, and manufactures thereof, not otherwise provided for : | | |
| A. | Oil stones, and the like ... | 100 kin | 27.90 | 1. | In slab or powder | | free |
| B. | Other | ad val. | 10% | 2. | Sheet : | | |
| (409) | Slate, and manufactures thereof, not otherwise provided for : | | | A. | Uncoloured or unornamented | | free |
| 1. | Unworked | | free | B. | Other | ad val. | 30% |
| 2. | Other : | | | 3. | Glued together with or without tissue, paper, etc. | 100 kin | 30.00 |
| A. | Unsmoothed, unpolished or uncarved : | | | 4. | Other | ad val. | 30% |
| a. | Roofing slates..... | 100 kin | 0.20 | (420) | Talc and soapstone, powdered or not..... | | free |
| b. | Other | ad val. | 10% | (421) | Phosphorite | | " |
| B. | Other | " | 40% | (422) | Kainite, Kieserite, carnallite and similar salts | | free |
| (410) | Lithographic stone : | | | (423) | Gypsum : | | |
| 1. | Unworked | | free | 1. | Uncalcined | " | 0.06 |
| 2. | Other | 100 kin | 0.50 | 2. | Other | " | 0.30 |
| (411) | Bort, carbonado and other black diamond | | free | (424) | Manufactures of gypsum..... | ad val. | 40% |
| | | | | (425) | Cryolite..... | | free |
| | | | | (426) | Clay | | free |
| | | | | (427) | Plumbago..... | | free |
| | | | | (428) | Manufactures of plumbago, not otherwise provided for : | | |

THE JAPAN TRADING GUIDANCE

| Nos. | Articles. | Units. | Rates of Duty. | Nos. | Articles. | Units. | Rates of Duty. |
|--|--|-------------------|----------------|---|---|------------------|----------------|
| | | | <i>Yen</i> | | | | <i>Yen</i> |
| | 1. Crucibles | 100 <i>kin</i> | 6.15 | | a. Not exceeding 1 square metre each | { 100 sq. metres | 11.80 |
| | 2. Other | ad val. | 30% | | b. Other | " | 18.40 |
| (429) | Coal | | free | | B. Other : | | |
| (430) | Cokes..... | 10,000 <i>kin</i> | 5.65 | | a. Not exceeding 1,000 square centimetres each | " | 6.30 |
| (431) | Brick coal or briquettes | ad val. | 10% | | b. Other | " | 142.00 |
| (432) | Portland cement, Roman cement, puzzolana cement, and similar hydraulic cements | 100 <i>kin</i> | 0.30 | 2. Silvered : | | | |
| (433) | Manufactures of cement : | | | A. Not exceeding 1,000 square centimetres each | " | 139.00 | |
| | 1. Unpolished, uncoated or uncoloured | ad val. | 30% | B. Other | " | 159.00 | |
| | 2. Other | " | 40% | 3. Stained, coloured or ground, excluding those ribbed, embossed and the like : | | | |
| (434) | Dolomite and magnesite, calcined or not | | free | A. Not exceeding 1 square metre each | " | 29.30 | |
| (435) | Minerals and manufactures thereof, not otherwise provided for : | | | B. Other | " | 33.20 | |
| | 1. Unworked | " | 5% | 4. Ribbed, embossed or the like | " | 29.70 | |
| | 2. Other. | | | 5. Other | ad val. | 25% | |
| | A. Powdered or calcined | ad val. | 10% | (445) | Plate glass having inlaid metal wire or net | { 100 sq. metres | 55.20 |
| | B. Other | " | 30% | (446) | Sidelight glass, without frame ... | 100 <i>kin</i> | 7.00 |
| GROUP XIII. | | | | (447) | Sky light glass..... | ad val. | 25% |
| Potteries, Glass and Glass Manufactures | | | | (448) | Spectacle glass, cut | " | 30% |
| (436) | Bricks, excluding cement bricks : | | | (449) | Optical lenses or prisms, without frames or handles : | | |
| | 1. Fire bricks | 100 <i>kin</i> | 0.45 | 1. Unpolished | " | 20% | |
| | 2. Other : | | | 2. Other | " | 50% | |
| | A. Glazed or coloured. | ad val. | 20% | (450) | Deckglass for microscope | { 1,000 pieces | 1.60 |
| | B. Other : | | | (451) | Object glass for microscope | " | 1.40 |
| | a. Perforated | " | 20% | (452) | Dry plates for photograph : | | |
| | b. Other | " | 20% | 1. Undeveloped | { 100 <i>kin</i> including inner packings | 20.12 | |
| (437) | Tiles of Clay : | | | 2. Other | ad val. | 40% | |
| | 1. Glazed or coloured..... | 100 <i>kin</i> | 3.10 | (453) | Spectacles and eyeglasses : | | |
| | 2. Other | " | 1.90 | 1. With frames or handles of precious metals, metals coated with precious metals, elephant's ivory or tortoise shells. | " | 50% | |
| (438) | Fireproof manufactures of clay, not otherwise provided for : | | | 2. Other | " | 40% | |
| | 1. Crucibles | " | 3.00 | (454) | Looking glasses or mirrors : | | |
| | 2. Gas retorts | ad val. | 20% | 1. Combined with precious metals or metals coated with precious metals | ad val. | 50% | |
| | 3. Nozzles and stoppers | " | 20% | 2. Other | " | 40% | |
| | 4. Other | " | 20% | (455) | Glass gems or beads, including those of imitation precious stones, imitation metals, imitation pearls, imitation corals, etc. ... | ad val. | 40% |
| | Potteries, not otherwise provided for : | | | (456) | Glass cullet | | free |
| | 1. Combined with precious metals or metals coated with precious metals | " | 50% | (457) | Glass manufactures, not otherwise provided for : | | |
| | 2. Other | " | 40% | 1. Combined with precious metals or metals coated with precious metals | ad val. | 50% | |
| (440) | Broken potteries | | free | | | | |
| (441) | Glass in lump | " | 10% | | | | |
| (442) | Glass power | " | 10% | | | | |
| (443) | Glass rods and glass tubes..... | 100 <i>kin</i> | 7.00 | | | | |
| (444) | Plate or sheet glass : | | | | | | |
| | 1. Uncoloured or unstained, with flat surface : | | | | | | |
| | A. Not exceeding 4 millimetres in thickness : | | | | | | |

THE JAPAN TRADING GUIDANCE

| Nos. | Articles. | Units. | Rates of
Duty. | Nos. | Articles. | Units. | Rates of
Duty. |
|------------------------|--|----------------|-------------------|------|---|----------------|-------------------|
| | | | <i>Yen</i> | | | | <i>Yen</i> |
| 2. | Other. | | | 2. | Bars or rods, including those having such a shape, as T, angle, etc. | 100 <i>kin</i> | 0.60 |
| | A. Manufactures of fused silica | ad val. | 20% | 3. | Wire rods, in coils | 100 <i>kin</i> | 0.90 |
| | B. Other : | " | 40% | 4. | Plates and sheets : | | |
| GROUP XIV | | | | | A. Not coated with metals : | | |
| Ores and Metals | | | | | A-1. Checkered | 100 <i>kin</i> | 0.70 |
| (458) | Ores | | free | | A-2. Corrugated..... | " | 1.35 |
| (459) | Platinum : | | | | A-3. Other : | | |
| | 1. *Ingots, slabs, bars, plates and sheet | 1 <i>kin</i> | 44.00 | | a. Not exceeding 0.7 millimetre in thickness | 100 <i>kin</i> | 0.40 |
| | 2. Wire..... | " | 193.00 | | G.B. 0.30 | | |
| | 3. Waste or old, fit only for remanufacturing | ad val. | 5% | | b. Not exceeding 1.5 millimetres in thickness ... | " | 0.75 |
| (460) | Gold : | | | | c. Other | " | 0.60 |
| | 1. *Ingots, slabs, grains, plates, sheets and bands..... | | free | | B. Coated with base metals : | | |
| | 2. Tubes and wire | ad val. | 20% | | B-1. Tinned (tinned iron sheets and tinned steel sheets) : | | |
| | 3. Foils..... | " | 30% | | a. Ordinary | 100 <i>kin</i> | 0.90 |
| | 4. Waste or old, fit only for remanufacturing | | free | | G.B. 0.70 | | |
| (461) | Silver : | | | | b. Cryсталized, embossed or the like | " | 2.35 |
| | 1. *Ingots, slabs, plates, sheets and bands..... | | free | | B-2. Galvanized (corrugated or not)..... | 100 <i>kin</i> | 2.00 |
| | 2. Tubes and wire | ad val. | 20% | | G.B. 1.20 | | |
| | 3. Foils..... | " | 30% | | B-3. Other | ad val. | 20% |
| (462) | 4. Waste or old, fit only for remanufacturing | | free | 5. | Wire : | | |
| | Iron : † | | | | A. Not coated with metals : | | |
| | 1. *In lumps, ingots, blooms, billets and slabs : | | | | a. Not exceeding 1.5 millimetres in diameter..... | 100 <i>kin</i> | 1.15 |
| | A. Pig iron | 100 <i>kin</i> | 0.10 | | b. Other | " | 1.00 |
| | | G.B. | 0.083 | | B. Coated with base metals : | | |
| | B. Spiegeleisen | " | 0.16 | | B-1. Galvanized : | | |
| | C. Ferro-manganese | " | 0.25 | | a. Not exceeding 1.5 millimetres in diameter ... | 100 <i>kin</i> | 1.35 |
| | D. Ferro-silicon and silico-spiegeleisen | " | 0.20 | | b. Other | " | 1.20 |
| | E. Ferro-chrome, ferro-nickel, ferro-aluminium and other non-malleable iron alloys | ad val. | 5% | | B-2. Tinned | ad val. | 20% |
| | F. Other : | | | | B-3. Other | " | 20% |
| | a. Ingots, blooms, billets and slabs..... | 100 <i>kin</i> | 0.50 | 6. | Reed wire..... | 100 <i>kin</i> | 1.85 |
| | b. Keg steel and bamboo steel | 100 <i>kin</i> | 0.60 | 7. | Ribbons | " | 1.50 |
| | c. Other..... | ad val. | 7½% | 8. | Bands (hoop iron) : | | |
| | | | | | A. Not coated with metals. ... | " | 0.50 |
| | | | | | B. Coated with base metals.... | ad val. | 10% |
| | | | | 9. | Paragon wire : | | |
| | | | | | A. Not coated with metals. ... | 100 <i>kin</i> | 4.10 |
| | | | | | B. Coated with base metals.... | ad val. | 20% |
| | | | | 10. | Wire rope and twisted wires, coated or not coated with base metals | 100 <i>kin</i> | 6.00 |
| | | | | 11. | Barbed twisted wires..... | " | 2.20 |
| | | | | 12. | Pipes and tubes, not otherwise provided for : | | |
| | | | | | A. Not coated with metals : | | |
| | | | | | A-1. Elbows and joints : | | |

*Metal in lumps, ingots, bloom, billets, and slabs produced in and exported from Chosen (Corea) are exempt from import duty on and after the 15th of April, 1916, according to the Law No. 26 of the same year.

†Explanations made in course of the negotiations for the Anglo-Japanese Treaty:—

‡The term "iron" in No. 462 of the Customs Tariff includes both iron and steel.

THE JAPAN TRADING GUIDANCE

| Nos. | Articles. | Units. | Rates of
Duty. | Nos. | Articles. | Units. | Rates of
Duty. |
|--|--|----------------|-------------------|---|--|----------------|-------------------|
| | | | <i>Yen</i> | | | | <i>Yen</i> |
| | a. Non-malleable. | 100 <i>kin</i> | 2.40 | | 2. Plates, sheets, wire and tubes | ad val. | 20% |
| | b. Other | ,, | 2.80 | | 3. Foils | 100 <i>kin</i> | 22.50 |
| | A-2. Other : | | | | 4. Waste or old, fit only for
remanufacturing | ad val. | 5% |
| | a. Cast | ,, | 1.00 | (467) Zinc : | | | |
| | b. Drawn | ,, | 3.00 | *Ingots, slabs and grains | 100 <i>kin</i> | 0.70 | |
| | c. Other : | | | 2. Plates and sheets : | | | |
| | c-1. Seamless, not exceed-
ing 16 centimetres in
inside diameter | ,, | 1.90 | A. Nickered | 100 <i>kin</i> | 4.80 | |
| | c-2. Brazed, not exceeding
5 centimetres in inside
diameter | ,, | 2.50 | B. Coated with enamel paint,
varnish, lacquer, etc. | ad val. | 20% | |
| | c-3. Other..... | ,, | 1.10 | C. Other : | | | |
| | B. Coated with base metals ... | ad val. | 20% | a. Not exceeding 0.25
millimetre in thickness | | | free |
| | 13. Waste or old, fit only for
remanufacturing | ad val. | free | b. Other | 100 <i>kin</i> | 2.95 | |
| (463) Aluminium : | | | | 3. Wire and tubes | ad val. | 20% | |
| 1. *Ingots, slabs and grains | 100 <i>kin</i> | 3.20 | | 4. Waste or old, fit only for
remanufacturing | 100 <i>kin</i> | 0.40 | |
| 2. Bars, rods, plates and sheets ... | ,, | 18.50 | | (468) Nickel : | | | |
| 3. Wire and tubes | ad val. | 20% | | 1. *Ingots and grains | | | free |
| 4. Waste or old, fit only for
remanufacturing..... | ,, | 5% | | 2. bars or rods, plates and sheets | ,, | 24.00 | |
| (464) Copper : | | | | 3. Wire and tubes | ad val. | 20% | |
| 1. *Ingots and slabs | 100 <i>kin</i> | 1.20 | | 4. Waste or old, fit only for
remanufacturing | | | free |
| 2. Bars or rods..... | ,, | 8.90 | | (469) Mercury and bismuth | | | free |
| 3. Plates and sheets | ,, | 9.95 | | Convention :— | | | |
| 5. Wire : | | | | Mercury | | (Italy) free | |
| A. Not coated with metals : | | | | (470) Antimony and sulphide of
antimony : | | | |
| a. Not exceeding 0.5 mil-
limetre in diameter..... | 100 <i>kin</i> | 13.10 | | 1. *Ingots and slabs | | | free |
| b. Other | ,, | 9.50 | | 2. Waste or old, fit only for
remanufacturing | | | free |
| B. Coated with base metals ... | ,, | 14.20 | | (471) Brass and bronze : | | | |
| 5. Twisted wires | ad val. | 25% | | 1. *Ingots and slabs | ad val. | 10% | |
| 6. Pipes and tubes : | | | | 2. Bars or rods : | | | |
| A. Not coated with metals ... | 100 <i>kin</i> | 14.80 | | A. For steam turbine..... | 100 <i>kin</i> | 16.00 | |
| B. Coated with base metals ... | ad val. | 25% | | B. Other | ,, | 7.35 | |
| 7. Waste or old, fit only for
remanufacturing | 100 <i>kin</i> | 1.30 | | 3. Plates and sheets..... | ,, | 8.30 | |
| (465) Lead : | | | | 4. Wire | ,, | 9.90 | |
| 1. *Ingots and slabs | ,, | 0.40 | | 5. Pipes and tubes : | | | |
| 2. Plates and sheets | ,, | 1.80 | | A. Not coated with metals ... | 100 <i>kin</i> | 12.90 | |
| 3. Tea lead | | free | | B. Coated with base metals... | ,, | 14.90 | |
| 4. Wire, ribbons and bands | ,, | 2.80 | | 6. Foils..... | ,, | 32.90 | |
| 5. Tubes | ,, | 2.45 | | 7. Waste or old, fit only for
remanufacturing | ,, | 2.25 | |
| 6. Waste or old, fit only for
remanufacturing | ,, | 0.30 | | (472) German silver : | | | |
| (466) Tin : | | | | 1. *Ingots and slabs | ad val. | 10% | |
| 1. *Ingots and slabs | ,, | 3.75 | | 2. Bars or rods, plates and sheets | 100 <i>kin</i> | 14.60 | |
| | | | | 3. Wire and tubes | ad val. | 20% | |

*Metal in lumps, ingots, bloom, billets, and slabs produced in and exported from Chosen (Corea) are exempt from import duty on and after the 15th of April, 1916, according to the law No. 26 of the same year.

*Metal in lumps, ingots, bloom, billets, and slabs produced in and exported from Chosen (Corea) are exempt from import duty on and after the 15th of April, 1916, according to the law No. 26 of the same year.

THE JAPAN TRADING GUIDANCE

| Nos. | Articles. | Units. | Rates of
Duty. | Nos. | Articles. | Units. | Rates of
Duty. |
|-------|---|----------------|-------------------|-------|--|----------------|-------------------|
| | | | <i>Yen</i> | | | | <i>Yen</i> |
| | 4. Waste or old, fit only for remanufacturing | ad val. | 10% | (479) | Metal nets or nettings : | | |
| (473) | Solder | 100 <i>kin</i> | 5.20 | 1. | Woven : | | |
| (474) | Babbitt's metal and other anti-friction metals : | | | A. | Of iron, galvanized or not | 100 <i>kin</i> | 13.50 |
| 1. | *Ingots, and slabs | 100 <i>kin</i> | 4.80 | B. | Of copper, brass or bronze, excluding endless..... | ,, | 34.10 |
| 2. | Waste or old, fit only for remanufacturing | ad val. | 10% | C. | Other : | ad val. | 25% |
| (475) | Gilt or silvered metals : | | | 2. | Other : | | |
| 1. | Gilt wire | 100 <i>kin</i> | 194.00 | A. | Of iron, galvanized or not | 100 <i>kin</i> | 3.70 |
| 2. | Silvered wire | ,, | 81.60 | B. | Other | ad val. | 30% |
| 3. | Other | ad val. | 40% | (480) | Riveted iron tubes..... | ,, | 25% |
| (476) | Aforementioned metals having a form not otherwise provided for, and metals not otherwise provided for : | | | (481) | Flexible tubes : | | |
| 1. | *Ingots, slabs and grains | ad val. | 10% | 1. | Of iron | 100 <i>kin</i> | 13.90 |
| 2. | Bars or rods (including those having such a shape, as T, angle, etc.), plates, sheets, ribbons, bands, wire, pipes and tubes..... | ad val. | 20% | 2. | Other | ad val. | 20% |
| 3. | Wire rope and twisted wires... | ,, | 25% | (482) | Materials for railway construction, not otherwise provided for : | | |
| 4. | Foils..... | ,, | 25% | 1. | Rails..... | 100 <i>kin</i> | 0.80 |
| 5. | Waste or old, fit only for remanufacturing..... | ,, | 10% | 2. | Portable rails | 100 <i>kin</i> | 1.80 |
| | | | | 3. | Turntables and parts thereof... | ,, | 2.55 |
| | | | | 4. | Fishplates, tie-plates and sleepers | ,, | 1.10 |
| | | | | 5. | Other | ad val. | 25% |
| | | | | (483) | Posts and other materials for suspending electric lines, not otherwise provided for : | | |
| | | | | 1. | Posts and parts thereof | 100 <i>kin</i> | 1.85 |
| | | | | 2. | Other : | | |
| | | | | A. | Of iron | ,, | 4.35 |
| | | | | B. | Other | ,, | 14.00 |
| | | | | (484) | Materials for construction of buildings, bridges, vessels, docks, etc., not otherwise provided for : | | |
| | | | | 1. | Solely of iron, including those coated with base metals..... | 100 <i>kin</i> | 1.90 |
| | | | | 2. | Other | ad val. | 25% |
| | | | | 1. | Gas holders, tanks for liquid and parts thereof (of iron) | 100 <i>kin</i> | 1.95 |
| | | | | 2. | Iron cylinders for filling compressed gases | ,, | 3.00 |
| | | | | (486) | Insulated electric wires : | | |
| | | | | 1. | Armoured with metals : | | |
| | | | | A. | Submarine telegraphic or telephonic cable | | free |
| | | | | B. | Other : | | |
| | | | | a. | Combined with india-rubber or gutta-percha | 100 <i>kin</i> | 11.00 |
| | | | | b. | Other | ,, | 5.50 |
| | | | | 2. | Other : | | |
| | | | | A. | Flexible cords : | | |
| | | | | a. | Combined with silk..... | ad val. | 25% |
| | | | | b. | Other | 100 <i>kin</i> | 18.00 |
| | | | | B. | Other : | | |
| | | | | a. | Combined with india-rubber or gutta-percha | ,, | 14.50 |

Metal in lumps, ingots, bloom, billets, and slabs produced in and exported from Chosen (Corea) are exempt from import duty on and after the 15th of April, 1916, according to the law No. 26 of the same year.

THE JAPAN TRADING GUIDANCE

| Nos. | Articles. | Units. | Rates of
Duty. | Nos. | Articles. | Units. | Rates of
Duty. |
|-------|--|----------------|-------------------|-------|--|----------------|--|
| | b. Other | ad val. | <i>Yen</i>
25% | | | | <i>Yen</i> |
| (487) | Harpoons | 100 <i>kin</i> | 13.80 | (496) | Mechanic's tools, agricultural im-
plements and parts thereof, not
otherwise provided for : | | |
| (488) | Iron anchors..... | ,, | 1.95 | 1. | Anvils | 100 <i>kin</i> | 2.55 |
| (489) | Chains, not otherwise provided
for : | | | 2. | Hammers..... | ,, | 4.00 |
| | 1. Made of, or combined or
coated with precious metals ... | ad val. | 50% | 3. | Wrenches | ,, | 12.60 |
| | 2. Other : | | | 4. | Pipe cutters and ratchets | 100 <i>kin</i> | 15.90 |
| | A. Of iron : | | | 5. | Tongs, nippers and pliers : | | |
| | a. Gearing chains. | ,, | 25% | | A. Each weighing not more
than 5 kilogrammes ... | ,, | 22.10 |
| | b. Other : | | | | B. Other | ad val. | 20% |
| | b.-1. Each weighing not
more than 500 grammes | ,, | 30% | 6. | Vices | 100 <i>kin</i> | 5.15 |
| | b.-2. Other | 100 <i>kin</i> | 2.00 | 7. | Files : | | |
| | B. Other | ad val. | 30% | | Having a length excluding the
tang's : | | |
| (490) | Chain belting for machinery | ,, | 20% | | A. Not more than 10 centime-
tres | ,, | 27.90 |
| (491) | Chains for watches, spectacles,
eyeglasses or other personal
adornment : | | | | B. Not more than 20 centime-
tres | ,, | 13.00 |
| | 1. Of gold or platinum | ,, | 50% | | C. Not more than 30 centime-
tres..... | ,, | 9.70 |
| | 2. Gilt | 1 <i>kin</i> | 18.00 | | D. More than 30 centimetres | 100 <i>kin</i> | 8.50 |
| | 3. Other | ad val. | 50% | 8. | Augers..... | ,, | 12.50 |
| (492) | Cocks and valves, excluding
those made of or combined or
coated with precious metals : | | | 9. | Stocks and dies, or screw
plates | { | 100 <i>kin</i>
including
receptacles |
| | 1. Coated with base metals | ad val. | 35% | | | | 20.10 |
| | 2. Other : | | | 10. | Shovels and scoops : | | |
| | A. Of iron : | | | | A. With handles | 100 <i>kin</i> | 4.10 |
| | a. Each weighing not
more than 100 kilo
grammes | 100 <i>kin</i> | 8.00 | | B. Other | ,, | 2.10 |
| | b. Each weighing not more
than 1,000 kilogramme | ,, | 6.95 | 11. | Other | ad val. | 20% |
| | c. Other | ad val. | 25% | (467) | Drills, bits, reamers, screw taps,
not having handles or frames | ad val. | 20% |
| | B. Of brass or bronze..... | 100 <i>kin</i> | 25.80 | (498) | Screw jacks | 100 <i>kin</i> | 7.80 |
| | C. Other | ad val. | 30% | (499) | Cutlery, not otherwise provided
for : | | |
| (493) | Hinges, hat-hooks, and metal fit-
tings for doors, windows, furni-
tures, etc. : | | | | 1. Made of, or combined or
coated with precious metals ... | ad val. | 50% |
| | 1. Made of, or combined or
coated with precious metals ... | ad val. | 50% | | 2. Other : | | |
| | 2. Coated with base metals | ,, | 35% | | A. Pocket knives : | | |
| | 3. Other : | | | | a. With handles made of
or combined with ele-
phant's ivory mother of
pearl or tortoise shells,
or enamelled | 100 pieces | 20.90 |
| | A. Of iron | 100 <i>kin</i> | 6.40 | | b. Other : | ,, | 6.85 |
| | B. Of brass or bronze..... | ,, | 30.70 | | B. Table knives : | | |
| | C. Other | ad val. | 30% | | a. With handles made of,
or combined with ele-
phant's ivory, mother of
pearl or tortoise shells,
or enamelled | 100 pieces | 47.40 |
| (494) | Locks and keys : | | | | b. Other | ,, | 4.65 |
| | 1. Made of, or combined or coat-
ed with precious metals..... | ad val. | 50% | | C. Razors : | | |
| | 2. Coated with base metals | ,, | 35% | | a. With handles..... | 100 pieces | 22.80 |
| | 3. Other : | | | | b. Other | ad val. | 40% |
| | A. Of iron | 100 <i>kin</i> | 11.20 | | | | |
| | B. Of brass or bronze | ,, | 51.49 | | | | |
| | C. Other | ad val. | 30% | | | | |
| (495) | Platinum crucibles or dishes | 1 <i>kin</i> | 208.00 | | | | |

THE JAPAN TRADING GUIDANCE

| Nos. | Articles. | Units. | Rates of Duty. | Nos. | Articles. | Units. | Rates of Duty. |
|-------|---|--------------|-------------------|-------|---|---------|----------------|
| | E. Other | ad val. | <i>Yen</i>
40% | | | | <i>Yen</i> |
| | D. Swords | " | 40% | (522) | Manufactures of copper, brass or bronze, not otherwise provided for : | | |
| (500) | Table forks and spoons : | | | | 1. Coated with base metals | ad val. | 40% |
| | 1. Made, of, or combined or coated with precious metals ... | " | 50% | | 2. Other | 100 kin | 48.00 |
| | 2. Other : | | | (523) | Aluminium manufactures, not otherwise provided for..... | " | 92.00 |
| | A. Forks..... | 100 pieces | 4.90 | (524) | Iron manufactures, not otherwise provided for : | | |
| | B. Spoons | 100 kin | 50.20 | | 1. Enamelled | 100 kin | 12.70 |
| (501) | Corkscrews | " | 17.20 | | 2. Coated with base metals | ad val. | 40% |
| (502) | Capsules for bottles..... | 1,000 pieces | 0.35 | | 3. Other : | | |
| (503) | Crown corks..... | 1 gross | 0.10 | | A. Cast : | | |
| (594) | Cartridge cases, or shells, of metal | 100 kin | 40.00 | | a. Each weighing not more than 5 kilogrammes | 100 kin | 9.60 |
| (505) | Sewing or knitting needles, and pins, excluding those for personal adornment : | | | | b. Each weighing not more than 50 kilogrammes | " | 6.60 |
| | 1. Hand-sewing needles. | " | 50.50 | | c. Other | " | 4.50 |
| | 2. Sewing machine needles | " | 464.00 | | B. Other : | | |
| | 3. Knitting machine needles | " | 180.00 | | a. Each weighing not more than 5 kilogrammes..... | 100 kin | 12.00 |
| | 4. Other | ad val. | 30% | | b. Each weighing not more than 50 kilogrammes | " | 7.50 |
| (506) | 1. Of gold..... | " | 50% | | c. Other | " | 5.00 |
| | 2. Other | 1 gross | 0.10 | (525) | Metal manufactures, not otherwise provided for | ad val. | 40% |
| (507) | Copying press | 100 kin | 4.70 | | | | |
| (503) | Call-bells, and alarm bells for vehicles..... | " | 44.00 | | | | |
| (509) | Air-pumps for cycles | 100 pieces | 13.50 | | | | |
| (510) | Meat choppers | 100 kin | 12.60 | | | | |
| (511) | Coffee mills | " | 13.50 | | | | |
| (512) | Ice-cream freezers | " | 13.00 | | | | |
| (513) | Iron pans for tea roasting or caustic soda manufacturing | " | 2.00 | | | | |
| (514) | Stoves and parts thereof : | | | | | | |
| | 1. Of cast iron : | | | | | | |
| | A. Enamelled | 100 kin | 13.70 | | | | |
| | B. Other | " | 13.40 | | | | |
| | 2. Other | ad val. | 40% | | | | |
| (515) | Radiators : | | | | | | |
| | 1. Of cast iron..... | 100 kin | 6.65 | | | | |
| | 2. Other | ad val. | 40% | | | | |
| (516) | Bedsteads and parts thereof | 100 kin | 8.85 | | | | |
| (517) | Safes and cash boxes | ad val. | 40% | | | | |
| (518) | Cash-registers, calculating machines, numbering machines, dating machines, check perforators, and the like, and parts thereof ... | " | 25% | | | | |
| (519) | Typewriters and parts thereof ... | ad val. | 94.00 | | | | |
| (520) | Coins : | | | | | | |
| | 1. Of gold or silver | | free | | | | |
| | 2. Other : | | | | | | |
| | A. Home currencies | | free | | | | |
| | B. Other | " | 10% | | | | |
| (521) | Manufactures of precious metals and metal manufactures combined or coated with precious metals, not otherwise provided for..... | " | 50% | | | | |

GROUP XVI.

Clocks, Watches, Scientific Instruments, Fire Arms, Vehicles, Vessels & Machinery

| | | | |
|-------|---|----------|-------|
| (526) | Watches : | | |
| | 1. With gold or platinum cases : | | |
| | A. Not exceeding 40 millimetres in diameter : | | |
| | a. Having cylinder escape-ments | 1 pieces | 10.50 |
| | b. Other | " | 10.90 |
| | B. Other : | | |
| | a. Having cylinder escape-ments | " | 15.50 |
| | b. Other | " | 15.90 |
| | 2. With silver or gilt cases : | | |
| | A. Not exceeding 40 millimetres in diameter : | | |
| | a. Having cylinder escape-ments | " | 0.95 |
| | b. Other | " | 1.35 |
| | B. Other : | | |

THE JAPAN TRADING GUIDANCE

| Nos. | Articles. | Units. | Rates of Duty. | Nos. | Articles. | Units. | Rates of Duty. |
|-------|---|----------------|----------------|-------|--|--|----------------|
| | | | <i>Yen</i> | | | | <i>Yen</i> |
| | a. Having cylinder escape-
ments | 1 pieces | 1.10 | (532) | Mariner's compasses and parts
thereof | ad val. | 20% |
| | b. Other | " | 1.50 | (533) | Binoculars and monoculars : | | |
| 3. | Other : | | | 1. | With prisms..... | 1 <i>kin</i> | 15.00 |
| | A. Having cylinder escape-
ments..... | 1 piece | 0.70 | | (France) | | 10.00 |
| | B. Other | " | 1.10 | 2. | Other | " | 3.00 |
| (527) | Parts of watches : | | | | (France) | | 2.50 |
| 1. | Cases, including those having
glasses : | | | (534) | Telescopes : | | |
| | A. Of gold or platinum : | | | 1. | Each weighing not more than
1 kilogramme..... | 100 <i>kin</i> | 102.00 |
| | a. Not exceeding 40 mil-
limetres in diameter ... | 1 piece | 10.00 | 2. | Other | ad val. | 20% |
| | b. Other | " | 15.00 | (535) | Microscopes and parts thereof ... | " | 20% |
| | B. Of silver or gilt : | | | (536) | Straight rules, squares, measuring
tapes, wire gauges, screw pitch
gauges, thickness gauges, micro-
meters, protractors, calipers,
dividers, levels and the like : | | |
| | a. Not exceeding 40 mil-
limetres in diameter ... | " | 0.45 | 1. | Of wood | 100 <i>kin</i> | 40.80 |
| | b. Other | " | 0.60 | 2. | Of metal | " | 69.70 |
| | C. Other | " | 0.20 | 3. | Of tissues : | | |
| 2. | Movements, including those
having dials and hands : | | | | A. In cases | " | 69.30 |
| | A. Having cylinder escape-
ments..... | 1 piece | 0.50 | | B. Other | " | 47.80 |
| | B. Other | " | 0.90 | 4. | Other | ad val. | 20% |
| 3. | Springs..... | 100 piece | 0.60 | (537) | Balances, with weights or not : | | |
| 4. | Hair springs..... | " | 0.35 | 1. | Platform balances : | | |
| 5. | Dials | " | 1.20 | | A. Each weighing not more
than 40 kilogrammes | 100 <i>kin</i> | 12.00 |
| 6. | Watch glasses..... | 100 <i>kin</i> | 58.60 | | B. Each weighing not more
than 450 kilogrammes ... | " | 7.50 |
| 7. | Jewels for movements | ad val. | 15% | | C. Other | " | 5.15 |
| 8. | Other : | | | 2. | Other | ad val. | 10% |
| | A. Of gold or platinum..... | " | 50% | (538) | Parts of balances, and weights ... | ad val. | 20% |
| | B. Other : | | 40% | (539) | Gas meters : | | |
| (528) | Standing or hanging clocks | " | 40% | 1. | Each weighing not more than
10 kilogrammes | 100 <i>kin</i> | 22.00 |
| (529) | Watchman's clocks and other
time-recording clocks | ad val. | 30% | 2. | Each weighing not more than
500 kilogrammes..... | " | 18.00 |
| (530) | Partes of standing or handing
clocks, of tower clocks and of
watchman's clocks or other time-
recording clocks : | | | 3. | Each weighing not more than
1,000 kilogrammes | " | 10.00 |
| | 1. Movements, including those
having dials and hands : | | | 4. | Each weighing not more than
10,000 kilogrammes | " | 6.00 |
| | A. For watchman's clocks or
other time-recording clocks | ad val. | 30% | 5. | Other | " | 4.00 |
| | B. Other : | | | (540) | Water meters : | | |
| | a. Each weighing not more
than 1 kilogramme..... | 100 <i>kin</i> | 78.40 | 1. | Each weighing not more than
10 kilogrammes | 100 <i>kin</i> | 33.00 |
| | b. Each weighing not more
than 10 kilogrammes ... | " | 45.90 | 2. | Each weighing not more than
50 kilogrammes | " | 19.00 |
| | c. Other | ad val. | 40% | 3. | Each weighing not more than
100 kilogrammes | " | 14.00 |
| 2. | Springs..... | 100 <i>kin</i> | 12.60 | 4. | Other | " | 7.00 |
| 3. | Hair springs | 1 <i>kin</i> | 1.60 | (511) | Thermometers : | | |
| 4. | Musical instruments | 1 piece | 0.17 | 1. | Clinical thermometers, in case
or not | { 100 <i>kin</i>
including
cases | 116.00 |
| 5. | Other | ad val. | 40% | 2. | Other | ad val. | 20% |
| (531) | Chronometers and parts thereof,
excluding those for pocket use... | " | 20% | (512) | Barometers : | | |

THE JAPAN TRADING GUIDANCE

| Nos. | Articles. | Units. | Rates of
Duty. | Nos. | Articles. | Units. | Rates of
Duty. |
|-------|--|----------------|-------------------|--------------|---|----------------|-------------------|
| | | | <i>Yen</i> | | | | <i>Yen</i> |
| | 1. Barographs | ad val. | 20% | (559) | Telegraphic or telephonic instru-
ments and parts thereof, not
otherwise provided for..... | ad val. | 20% |
| | 2. Aneroid barometers | 100 <i>kin</i> | 63.40 | (560) | Fire-arms and parts thereof : | | |
| | 3. Other | ad val. | 20% | 1. | Rifles and sporting guns | 1 piece | 7.40 |
| (543) | Ampere-meters and voltmeters ... | 100 <i>kin</i> | 62.50 | 2. | Pistols or revolvers..... | " | 1.40 |
| (544) | Wattmeters | " | 39.90 | 3. | Other | ad val. | 40% |
| (545) | Pressure gauges, including
vacuum gauges | 100 <i>kin</i> | 46.40 | (561) | Railway carriages and other
vehicles, running on rails, not
otherwise provided for | ad val. | 30% |
| (546) | Tachometers, ship's logs, steam-
engine indicators, anemometers,
dynamometers, cyclometers, pedom-
eters, and the like..... | ad val. | 20% | (562) | Parts of locomotives, tenders
and other vehicles, running on
rails, not otherwise provided for : | | |
| (547) | Electric batteries : | | | 1. | Wheels and axles : | | |
| 1. | Accumulators | ad val. | 20% | A. | For locomotives :..... | 100 <i>kin</i> | 2.40 |
| 2. | Dry batteries | 100 <i>kin</i> | 13 80 | B. | Other | " | 1.50 |
| 3. | Other | ad val. | 25% | 2. | Tyres | " | 1.50 |
| (548) | Parts of electric batteries, exclud-
ing carbon for electrical use : | | | 3. | Buffers and springs..... | " | 3.00 |
| 1. | Electrodes | ad val. | 20% | 4. | Controllers for electric cars ... | " | 8.00 |
| 2. | Other | " | 25% | 5. | Other | ad val. | 20% |
| (549) | Surgical or orthopedic instru-
ments and parts thereof, not other-
wise provided for..... | " | 20% | (563) | Automobiles..... | ad val. | 50% |
| (550) | Drawing or surveying instruments
and parts thereof, not otherwise
provided for | ad val. | 20% | (France) | | | 35% |
| (551) | Philosophical instruments and
parts thereof, not otherwise
provided for | ad val. | 20% | (564) | Parts of automobiles, excluding
motive machinery | " | 30% |
| (552) | Magic lanterns, cinemato graphs
or kinetoscopes, and parts thereof | ad val. | 50% | (France) | | | 25% |
| (553) | Photographic instruments | " | 50% | (565) | Cycles (side-cars are subject to
the rate under No. 566) : | | |
| (554) | Parts of photographic instru-
ments : | | | 1. | Motor cycles : | | |
| 1. | Lenses | ad val. | 30% | A. | With motive machinery ... | 1 piece | 93.60 |
| 2. | Other | " | 50% | B. | Other | " | 77.60 |
| (555) | Phonographs, gramophones and
other talking machines | ad val. | 50% | 2. | Other | " | 16.00 |
| (556) | Parts and accessories of phono-
graphs, gramophones and other
talking machines : | | | guards | 100 <i>kin</i> | 18.10 | |
| 1. | Discs or cylinders for music : | | | 3. | Handle bars, saddles, pedals,
chains, sprocket-wheels, hubs
(excluding those with brakes)
and roller brakes..... | " | 31.40 |
| A. | With music recorded there-
on | 100 <i>kin</i> | 74.30 | 4. | Coaster brakes, gear cases, free
wheels and valves | " | 97.10 |
| B. | Other | 100 <i>kin</i> | 57.40 | 5. | Other | ad val. | 40% |
| 2. | Other | ad val. | 50% | (566) | Parts of cycles, excluding motive
machinery : | | |
| (557) | Musical instruments : | | | 1. | Tyres | 100 <i>kin</i> | 114.00 |
| 1. | Pianos | 100 <i>kin</i> | 34.40 | 2. | Rims, sporks, nipples and mud | | |
| 2. | Organs | " | 23.10 | (567) | Vehicles and parts thereof, not
otherwise provided for | ad val. | 40% |
| 3. | Accordions | " | 30.00 | (568) | Vessels : | | |
| 4. | Other | ad val. | 40% | 1. | Propelled by mechanical power
or sails, excluding those whose
capacity is not to be measured
by tonnage : | | |
| (558) | Parts and accessories of musical
instruments : | | | A. | Not exceeding 10 years of
ship's age..... | 1 gross ton | 15.00 |
| 1. | Organ reeds..... | 100 <i>kin</i> | 28.00 | B. | Other | " | 10.00 |
| 2. | Piano pins for winding wire ... | " | 3.00 | 2. | Other | ad val. | 15% |
| 3. | Other | ad val. | 40% | | | | |

THE JAPAN TRADING GUIDANCE

| Nos. | Articles. | Units. | Rates of
Duty. | Nos. | Articles. | Units. | Rates of
Duty. |
|-------|---|----------------|-------------------|-------|--|----------------|-------------------|
| | | | <i>Yen</i> | | | | <i>Yen</i> |
| (569) | Steam boilers | 100 <i>kin</i> | 3.70 | 3. | Each weighing not more than
5,000 kilogrammes..... | 100 <i>kin</i> | 8.00 |
| (570) | Parts and accessories of steam
boilers, not otherwise provided
for : | | | 4. | Each weighing not more than
10,000 kilogrammes | " | 7.00 |
| | 1. Mechanical stockers | 100 <i>kin</i> | 4.25 | 5. | Other | " | 5.40 |
| | 2. Flanged boiler plates and cor-
rugated boiler furnace tubes... | " | 2.45 | (579) | Dynamos, electric motors, trans-
formers, converters, frequency
changers, rotary phase con-
verters and armatures : | | |
| | 3. Other | ad val. | 25% | 1. | Each weighing not more than
25 kilogrammes | 100 <i>kin</i> | 26.00 |
| (571) | Fuel economizers..... | 100 <i>kin</i> | 1.60 | 2. | Each weighing not more than
50 kilogrammes | " | 16.00 |
| (572) | Feed water-heaters | " | 7.10 | 3. | Each weighing not more than
100 kilogrammes | " | 14.00 |
| (573) | Locomotive and tenders, running
on rails : | | | 4. | Each weighing not more than
250 kilogrammes | " | 13.00 |
| | 1. Locomotives : | | | 5. | Each weighing not more than
500 kilogrammes | " | 12.00 |
| | A. Propelled by steam power | 100 <i>kin</i> | 7.60 | 6. | Each weighing not more than
1,000 kilogrammes..... | " | 10.00 |
| | B. Other | " | 9.20 | 7. | Each weighing not more than
5,000 kilogrammes..... | " | 9.00 |
| | 2. Tenders..... | ad val. | 20% | 8. | Other | 100 <i>kin</i> | 7.00 |
| (574) | Steam locomotives not running on
rails, portable steam engines and
steam road-rollers | 100 <i>kin</i> | 5.20 | (580) | Dynamos combined with motive
machinery : | | |
| (575) | Steam turbines | ad val. | 20% | 1. | Combined with steam turbines | ad val. | 20% |
| (576) | Steam engines, not otherwise
provided for : | | | 2. | Combined with steam engines : | | |
| | 1. Each weighing not more than
250 kilogrammes..... | 100 <i>kin</i> | 16.00 | A. | Each weighing not more
than 250 kilogrammes..... | 100 <i>kin</i> | 15.20 |
| | 2. Each weighing not more than
1,000 kilogrammes..... | 100 <i>kin</i> | 9.00 | B. | Each weighing not more
than 500 kilogrammes..... | " | 10.60 |
| | 3. Each weighing not more than
5,000 kilogrammes | " | 8.00 | C. | Each weighing not more
than 1,000 kilogrammes... | " | 10.20 |
| | 4. Each weighing not more than
50,000 kilogrammes | " | 6.00 | D. | Each weighing not more
than 2,500 kilogrammes... | " | 8.80 |
| | 5. Each weighing not more than
100,000 kilogrammes..... | " | 4.40 | E. | Each weighing not more
than 5,000 kilogrammes... | " | 8.40 |
| | 6. Other | " | 4.00 | F. | Each weighing not more
than 10,000 kilogrammes | " | 7.20 |
| (577) | Gas engines, petroleum engines
and hot-air engines : | | | G. | Each weighing not more
than 50,000 kilogrammes | " | 6.40 |
| | 1. Each weighing not more than
100 kilogrammes | 100 <i>kin</i> | 30.00 | H. | Each weighing not more
than 100,000 kilogrammes | " | 5.40 |
| | 2. Each weighing not more than
250 kilogrammes | " | 20.00 | I. | Other | " | 5.20 |
| | 3. Each weighing not more than
1,000 kilogrammes..... | " | 9.00 | 3. | Combined with gas engines,
petroleum engines or hot air
engines : | | |
| | 4. Each weighing not more than
2,500 kilogrammes | " | 7.00 | A. | Each weighing not more
than 250 kilogrammes..... | " | 17.60 |
| | 5. Each weighing not more than
10,000 kilogrammes | " | 5.00 | B. | Each weighing not more
than 500 kilogrammes ... | " | 10.60 |
| | 6. Each weighing not more than
50,000 kilogrammes | " | 4.50 | C. | Each weighing not more
than 1,000 kilogrammes... | 100 <i>kin</i> | 10.20 |
| | 7. Each weighing not more than
100,000 kilogrammes..... | " | 4.00 | D. | Each weighing not more
than 2,500 kilogrammes... | " | 8.20 |
| | 8. Other | " | 3.50 | | | | |
| (587) | Water turbines and Pelton wheels : | | | | | | |
| | 1. Each weighing not more than
500 kilogrammes | 100 <i>kin</i> | 26.00 | | | | |
| | 2. Each weighing not more than
1,000 kilogrammes..... | " | 9.00 | | | | |

THE JAPAN TRADING GUIDANCE

| Nos. | Articles. | Units. | Rates of
Duty. | Nos. | Articles. | Units. | Rates of
Duty. |
|-------|--|----------------|-------------------|-------|---|----------------|-------------------|
| | | | <i>Yen</i> | | | | <i>Yen</i> |
| | E. Each weighing not more than 5,000 kilogrammes... | 100 <i>kin</i> | 6.60 | | 1. Diving dresses..... | 1 piece | 15.00 |
| | F. Each weighing not more than 10,000 kilogrammes | ,, | 5.80 | | 2. Other | ad val. | 20% |
| | G. Each weighing not more than 50,000 kilogrammes | ,, | 5.50 | (591) | Pumps, not otherwise provided for : | | |
| | H. Each weighing not more than 100,000 kilogrammes | ,, | 5.20 | | 1. Of iron : | | |
| | I. Other | ,, | 4.90 | | A. Each weighing not more than 100 kilogrammes..... | 100 <i>kin</i> | 12.00 |
| (581) | 4. Other | ad val. | 20% | | B. Each weighing not more than 500 kilogrammes..... | ,, | 9.00 |
| | Motive machinery, not otherwise provided for | ,, | 20% | | C. Each weighing not more than 5,000 kilogrammes... | 100 <i>kin</i> | 8.00 |
| (582) | Blocks and chain blocks : | | | | D. Each weighing not more than 10,000 kilogrammes | ,, | 7.00 |
| | 1. Of wood | ad val. | 30% | | E. Each weighing not more than 50,000 kilogrammes | ,, | 6.00 |
| | 2. Other : | | | | F. Other | ,, | 4.60 |
| | A. Each weighing not more than 5 kilogrammes..... | ,, | 30% | | 2. Other | ad val. | 20% |
| | B. Other | 100 <i>kin</i> | 5.50 | (592) | Injectors and ejectors : | | |
| (583) | Cranes : | | | | 1. Of iron..... | 100 <i>kin</i> | 9.00 |
| | 1. Combined with motive machinery | ,, | 4.20 | | 2. Other | ,, | 58.60 |
| | 2. Other | ,, | 3.90 | (593) | Blowing machines | ad val. | 20% |
| (584) | Capstans, winches, windlasses and other winding machines, not otherwise provided for : | | | (594) | Hydraulic presses : | | |
| | 1. Combined with motive machinery : | | | | 1. Each weighing not more than 500 kilogrammes..... | 100 <i>kin</i> | 9.00 |
| | A. Each weighing not more than 1,000 kilogrammes... | 100 <i>kin</i> | 8.00 | | 2. Each weighing not more than 1,000 kilogrammes..... | ,, | 8.00 |
| | B. Each weighing not more than 5,000 kilogrammes | ,, | 6.00 | | 3. Each weighing not more than 5,000 kilogrammes..... | ,, | 7.00 |
| | C. Other | ,, | 5.00 | | 4. Each weighing not more than 50,000 kilogrammes | ,, | 5.00 |
| | 2. Other | ,, | 3.85 | | 5. Other | ,, | 4.00 |
| (585) | Dredging machines : | | | (595) | Pneumatic tools | ,, | 52.30 |
| | 1. Not framed | ,, | 5.00 | (596) | Metal or wood working machinery, not otherwise provided for, including rolling machines, drawing machines, nail-making machines, moulding machines, flanging machines, bending machines, rivetting machines, etc. : | | |
| | 2. Other | ad val. | 20% | | 1. Each weighing not more than 25 kilogrammes | 100 <i>kin</i> | 37.50 |
| (586) | Powers hammers : | | | | 2. Each weighing not more than 50 kilogrammes | ,, | 22.50 |
| | 1. Steam-operated : | | | | 3. Each weighing not more than 100 kilogrammes..... | ,, | 14.30 |
| | A. Each weighing not more than 10,000 kilogrammes | 100 <i>kin</i> | 3.65 | | 4. Each weighing not more than 250 kilogrammes..... | ,, | 12.80 |
| | B. Other | ,, | 2.40 | | 5. Each weighing not more than 500 kilogrammes | ,, | 11.30 |
| | 2. Other | ad val. | 20% | | 6. Each weighing not more than 1,000 kilogrammes | ,, | 9.80 |
| (587) | Air compressors, ammonia compressors and other gas compressors | 100 <i>kin</i> | 7.10 | | 7. Each weighing not more than 2,500 kilogrammes..... | ,, | 6.80 |
| (588) | Sewing machines : | | | | 8. Each weighing not more than 5,000 kilogrammes..... | ,, | 6.00 |
| | 1. Without stands, including tops of sewing machines | 100 <i>kin</i> | 16.30 | | | | |
| | 2. Other | ,, | 11.10 | | | | |
| (589) | Parts and accessories of sewing machines, excluding needles : | | | | | | |
| | 1. Of cast iron..... | ,, | 6.70 | | | | |
| | 2. Other | ad val. | 25% | | | | |
| (590) | Diving apparatus and parts thereof : | | | | | | |

THE JAPAN TRADING GUIDANCE

| Nos. | Articles. | Units. | Rates of Duty. | Nos. | Articles. | Units. | Rates of Duty. |
|-------|--|----------------|----------------|------|---|--|----------------|
| | | | <i>Yen</i> | | | | <i>Yen</i> |
| | 9. Each weighing not more than 50,000 kilogrammes | 100 <i>kin</i> | 3.80 | | b. Each weighing not more than 100 kilogrammes | 100 <i>kin</i> | 9.50 |
| | 10. Other | " | 3.50 | | c. Each weighing not more than 1,000 kilogrammes | " | 5.80 |
| (597) | Spinning machines, preparatory machines for spinning or weaving, and yarn finishing or twisting machines, including ginning machines, scouring machines, bundling machines, etc. | " | 4.15 | | d. Other | " | 4.30 |
| (598) | Weaving looms : | | | B. | Of copper, brass or bronze : | | |
| | 1. Of metal | " | 2.40 | a. | Carved | " | 22.20 |
| | 2. Other | ad val. | 15% | b. | Other | " | 10.90 |
| (599) | Tissue fishing machines | 100 <i>kin</i> | 4.80 | C. | Covered with copper, brass or bronze | ad val. | 20% |
| (600) | Knitting machines : | | | D. | Other | " | 20% |
| | 1. Each weighing not more than 500 kilogrammes..... | " | 24.00 | 3. | Milling cutters, gear cutters, and saws for machinery | ad val. | 15% |
| | | (France) | 12.00 | 4. | [Cancelled]..... | | (Omission) |
| | 2. Other | " | 12.00 | 5. | Iron spindles or flyers for spinning or yarn twisting..... | 100 <i>kin</i> | 20.60 |
| (601) | Yarn or tissue dyeing machines including yarn or tissue printing machines, and yarn or tissue bleaching or mercerizing machines | ad val. | 15% | 6. | Travellers for spinning or yarn twisting : | | |
| (602) | Paper making machines and preparatory machines for paper making, and cane mills, juice heaters, juice air-stirers, juice filtering machines, gas ovens for clarifying juice, juice evaporators, vacuum pans, crystallizers, condensers and accessory air-pumps, centrifugal machines and accessory hydraulic pumps, sugar dryers and animal charcoal reviving kilns, for sugar manufacturing | ad val. | 15% | A. | Of iron | 100 <i>kin</i> including inner packing | 28.40 |
| (603) | Printing machines : | | | B. | Other | " | 43.90 |
| | 1. Each weighing not more than 250 kilogrammes..... | ad val. | 20% | 7. | Bobbins for spinning or yarn twisting : | | |
| | 2. Other | 100 <i>kin</i> | 5.90 | A. | Of wood..... | 100 <i>kin</i> | 11.30 |
| (604) | Machinery, not otherwise provided for : | ad val. | 20% | B. | Other | ad val. | 20% |
| (605) | Parts of machinery, not otherwise provided for : | | | 8. | Card cans : | | |
| | 1. Iron wheels : | | | A. | Of metal | 100 <i>kin</i> | 4.10 |
| | A. Toothed wheels | 100 <i>kin</i> | 6.40 | B. | Other | ad val. | 20% |
| | B. Other | " | 5.40 | 9. | Card clothing : | | |
| | 2. Rollers : | | | A. | Combed with leather ... | 100 <i>kin</i> | 28.00 |
| | A. Of iron : | | | B. | Other | " | 24.80 |
| | A-1. Carved..... | ad val. | 20% | 10. | Shuttles | " | 12.80 |
| | A-2. Other : | | | 11. | Reeds of metal | " | 12.50 |
| | a. Each weighing not more than 5 kilogrammes | 100 <i>kin</i> | 10.70 | 12. | Endless felts for paper making | " | 45.00 |
| | | | | 13. | Endless metal nets for paper making..... | " | 25.60 |
| | | | | 14. | Parts of steam turbines | ad val. | 15% |
| | | | | 15. | Other | " | 20% |

GROUP XVII.

Miscellaneous Articles.

| | | |
|-------|--|-------------|
| (606) | Copra | free |
| (607) | Funori (Gloiopellis), sekkasai (Gelidium corneum) and Irish moss | free |
| (608) | Straw, Panama straw, palm leaves, rushes, reeds, vines, willow wickers, and the like : | |
| | 1. Bleached, dyed or coloured ... | ad val. 10% |
| | 2. Other | " 5% |
| (609) | Rattan : | |

THE JAPAN TRADING GUIDANCE

| Nos. | Articles. | Units. | Rates of Duty. | Nos. | Articles. | Units. | Rates of Duty. |
|-------|--|----------------|----------------|-------|--|----------------|----------------|
| | | | <i>Yen</i> | | | | <i>Yen</i> |
| | 1. Unsplit | | free | | 2. Other | 100 <i>kin</i> | 0.40 |
| | 2. Other | 100 <i>kin</i> | 1.50 | (618) | Filaments for incandescent electric lamps | ad val. | 20% |
| (610) | Bamboo | ad val. | 20% | (619) | Carbon for electrical use, not otherwise provided for | 100 <i>kin</i> | 8.30 |
| (611) | Cork and cork manufactures : | | | (620) | Sparteries..... | ad val. | 30% |
| | 1. Bark..... | | free | (621) | Plaits for hat-making : | | |
| | 2. Sheets | ,, | 10% | | 1. Straw plaits : | | |
| | 3. Stoppers and rings : | | | | A. Not exceeding 6.5 millimetres in width | 100 <i>kin</i> | 102.00 |
| | A. Wholly of cork | 100 <i>kin</i> | 9.30 | | B. Not exceeding 10.0 millimetres in width | ,, | 17.40 |
| | B. Other | ad val. | 40% | | C. Other..... | ,, | 7.65 |
| | 4. Waste and old | | free | | 2. Other | ad val. | 30% |
| | 5. Other | ad val. | 20% | (622) | Mats or mattings, made of vegetable materials excluding textile fibres : | | |
| (612) | 1. Cut, sawn or split, simply : | | | | 1. For packing | | free |
| | A. Kwarin, tagayasan (Baryxylum rufum, Lour), tsuge or boxwood, red or rose wood, red sandal wood and ebony wood (excluding ebony wood with white streaks) | 100 <i>kin</i> | 0.50 | | 2. Other | | |
| | B. Lignum vitæ..... | ,, | free | | A. Of rush..... | 100 <i>kin</i> | 3.20 |
| | C. Teak..... | 1 cubic metre | 4.20 | | B. Of coir : | | |
| | D. Mahogany..... | ad val. | 10% | | a. Mattings | ,, | 7.40 |
| | E. Oak | ,, | 5% | | b. Other | ,, | 8.75 |
| | F. Pine, fir and cedar : | | | | C. Other..... | ad val. | 35% |
| | F-1. Cedar, not exceeding 20 centimetres in length, 7 centimetres in width and 7 millimetres in thickness | | free | (623) | Manufactures of straw, Panama straw, palm leaves, rushes, reeds, bamboo, rattan, vines, willow wickers or the like, not otherwise provided for | ,, | 40% |
| | F-2. Other : | | | (624) | Umbrella sticks, walking sticks, whips and their handles : | | |
| | a. Not exceeding 65 millimetres in thickness ... | 1 cubic metre | 3.10 | | 1. Made of or combined with precious metals, metals coated with precious metals, precious stones, semi-precious stones, pearls, corals, elephant's ivory or tortoise shell | ,, | 50% |
| | b. Other | ,, | 1.80 | | 2. Other | ,, | 40% |
| | G. Kiri (Paulownia tomentosa or Paulownia fortunei) . | 100 <i>kin</i> | 0.90 | (625) | Umbrellas and parasols : | | |
| | H. Shurochiku (Rhapis flabelliformis) | ,, | 1.50 | | 1. Wholly or partly of silk..... | ,, | 50% |
| | I. Aspen (Populus balsamifera var. suaveolens and P. tremula var. villosa) and ebony wood with white streaks | | free | | 2. Other | ,, | 40% |
| | J. Other..... | ad val. | 15% | (626) | Wood manufactures, not otherwise provided for : | | |
| | 2. Other : | | | | 1. Made of or combined with precious metals, metals coated with precious metals, precious stones, pearls, corals, elephant's ivory or tortoise shells | ,, | 50% |
| | A. Wood shavings..... | ,, | 25% | | 2. Other : | | |
| | B. Wood flocks | ,, | 20% | | A. Of Kwarin, tagayasan (Bayxylum rufum, Lour), tsuge or box wood, red or rose wood, red sandal wood and ebony wood ... | 100 <i>kin</i> | 13.10 |
| | C. Nther | ,, | 25% | | B. Other : | | |
| (613) | Wood pith, in sheet or not | ad val. | 25% | | | | |
| (614) | Filter mass of vegetable matter. | 100 <i>kin</i> | 6.80 | | | | |
| (615) | Firewood | ad val. | 10% | | | | |
| (616) | Charcoal | ,, | 15% | | | | |
| (617) | Animal charcoal : | | | | | | |
| | 1. Passing through a sieve having round meshes of 1.25 millimetres each in diameter | | free | | | | |

THE JAPAN TRADING GUIDANCE

| Nos. | Articles. | Units. | Rates of
Duty. | Nos. | Articles. | Units. | Rates of
Duty. |
|-------|---|---------------------------------|-------------------|-------|---|------------------------------------|-------------------|
| | | | <i>Yen</i> | | | | <i>Yen</i> |
| | a. Picture frames and mouldings | " | 8.10 | | A-9. Teats..... | { 100 kin including inner packings | 132.00 |
| | b. Bent wood chairs with rattan seat | " | 13.70 | | A-10. Mats and mattings | ad val. | 30% |
| | c. Pipes and tubes..... | ad val. | 25% | | A-11. Other | " | 40% |
| | d. Nails | " | 25% | | B. Other : | | |
| | e. Other | " | 40% | | B-1. In lumps, bars or rods, plates and sheets..... | 100 kin | 35.40 |
| (627) | Tarred felts, tarred paper, and the like, coated with tar, asphalt, gum resin, etc. and being used for roofing, ship's bottom ship's bottom sheathing, etc..... | 100 kin | 2.25 | | B-2. Tubes | " | 38.90 |
| (628) | Boiler felts | ad val. | 20% | | B-3. Rings and washwashers | " | 43.70 |
| (629) | Manufactures of india-rubber or gutta-percha, not otherwise provided for : | | | | B-4. Combs..... | { 100 kin including inner packings | 157.00 |
| | 1. India-rubber solution. | { 100 kin including receptacles | 18.10 | | B-5. Other | ad val. | 40% |
| | 2. India-rubber paste, reclaimed india-rubber and other unvulcanized rubber..... | ad val. | 20% | (630) | Waste or old india-rubber and gutta-percha, fit only for remanufacturing | | free |
| | 3. Dental rubber..... | 100 kin | 57.80 | (631) | Hard fibres (rods, plates, sheets, tubes, etc)..... | 100 kin | 11.40 |
| | 4. Other : | | | (632) | Celluloid and manufactures thereof, not otherwise provided for : | | |
| | A. Soft : | | | | 1. In lumps, bands, bars, or rods, plates, sheets, tubes, etc. | 100 kin | 42.50 |
| | A-1. In lumps..... | ad val. | 20% | | 2. Combs | { 100 kin including inner packings | 63.60 |
| | A-2. Rods and cords : | | | | 3. Other | ad val. | 40% |
| | a. Combined with metal, tissues, yarns, threads, cords, or fibres..... | 100 kin | 8.65 | (633) | Galalith and manufactures thereof, not otherwise provided for : ... | | |
| | b. Other | ad val. | 20% | | 1. In lumps, bands, bars or rods, plates, sheets, tubes, etc. | 100 kin | 29.60 |
| | A-3. Plates and sheets : | | | | 2. Other | ad val. | 40% |
| | a. Combined with metal, tissues, yarns, threads, cords, or fibres..... | 100 kin | 7.40 | (634) | Brushes and brooms : | | |
| | b. Other : | | | | 1. Combined with precious metals, metals coated with precious metals, elephant's ivory or tortoise shells | ad val. | 50% |
| | b-1. Not exceeding 1 millimetre in thickness | 100 kin | 95.60 | | 2. Other | " | 40% |
| | b-2. Other..... | " | 50.30 | (635) | Lamps' lanterns and parts thereof: | | |
| | A-4. Tubes : | | | | 1. Safety lamps | 100 pieces | 73.00 |
| | a. Armoured with metal, inside or outside..... | 100 kin | 15.30 | | 2. Side light lamps | ad val. | 30% |
| | b. Other : | | | | 3. Incandescent electric lamps : | | |
| | b-1. Combined with tissues, yarns, threads, cords, or fibres, or with metal insertion..... | 100 kin | 13.80 | | A. With carbon filaments : | | |
| | b-2. Other | 100 kin | 93.20 | | a. Not exceeding 32 candle power | 100 pieces | 8.90 |
| | A-5. Belts and belting for machinery | " | 22.20 | | b. Other | " | 21.00 |
| | A-6. Threads, strips, bands, rings and washers : | | | | B. Other | ad val. | 40% |
| | Combined with matel. tissues, yarns, threads, cords, or fibres..... | 100 kin | 55.30 | | 4. Sockets and shade holders ... | 100 kin | 64.60 |
| | b. Other | | | | 5. Gas mantles..... | 100 pieces | 6.30 |
| | A-7. Erasers | 100 kin | 24.90 | | 6. Other | ad val. | 40% |
| | | | | (636) | Films for photograph : | | |
| | | | | | 1. Sensitized..... | { 100 kin including inner packings | 1.00 |
| | | | | | 2. Developed | " | 8.25 |
| | | | | | 3. Other | ad val. | 40% |

THE JAPAN TRADING GUIDANCE

| Nos. | Articles. | Units. | Rates of
Duty. | Nos. | Articles. | Units. | Rates of
Duty. |
|-------|--|----------------|-------------------|--|---|--------|-------------------|
| | A-8. Water bottles | | <i>Yen</i> | | | | <i>Yen</i> |
| (637) | Gelatin paper | ,, | 30% | (646) | Manure including oil cakes,
uneatable dried fish, bone dust,
dried blood, bone ashes, guano,
superphosphate of lime, etc. | | free |
| (638) | Artificial flowers, including imita-
tion leaves, imitation fruits, etc,
and parts thereof | ad val. | 50% | (647) | Articles, not otherwise provided
for : | | |
| (639) | Toilet cases | ad val. | 50% | 1. Raw | ad val. | 10% | |
| (640) | Articles for billiards, tennis,
cricket, chess and other games,
and accessories thereof | ad val. | 50% | 2. Other : | | | |
| (641) | Toys | ,, | 50% | A. Combined with precious
metals, metals coated with
precious metals, precious
stones, semi-precious
stones, pearls, corals,
elephant's ivory or tortoise
shells | ad val. | 50% | |
| (642) | Models | | free | B. Other | ,, | 40% | |
| (643) | Eodder for cattee : | | free | | | | |
| 1. | Hay | 100 <i>kin</i> | 0.18 | | | | |
| 2. | Other | ad val. | 5% | | | | |
| (644) | Wheat bran | 100 <i>kin</i> | 0.30 | | | | |
| (645) | Rice bran | 100 <i>kin</i> | 0.30 | | | | |

THE END.

大正九年七月二十日印刷
 大正九年七月廿五日發行

（世界商工人名錄日本號）
定價金五圓

編者 丸國 薰
 兼行人 丸國 薰
 印刷人 渡部 醇
 印刷所 浪速印刷株式會社

發行所
 大阪北區堂島裏三丁目廿九番地
帝國通商協會出版部

“The Japan Trading Guidance”

Publisher Kaoru Marukuni.

Teikoku Tsusho Kyokwai.

No. 29, Dojima-Uradori, Sanchoime, Kitaku,
OSAKA.

Price Five Yen per copy.

TOKIWA CO., LTD.

TOKYO, JAPAN.

TOKIWA CO., is a limited liability concern of **¥5,000,000** with paid up capital of **¥1,750,000**.

The name was originally "**Nitto Shokai**," then working only for Liverpool & London & Globe Fire Office as their agent.

It was in 1910 when Mr. Goro Matsukata, the present president took over the business carried on by "**Nitto**," then the title was changed to "**Tokiwa**" meaning literally everlastingly green (as pine tree). Perhaps "constant" may be the better translation to convey the meaning.

Since Mr. Matsukata's presidency, there has been a remarkable expansion of business. Besides, Liverpool & London & Globe, later South British, New Zealand, Scottish Union Fire Offices and New Zealand, Phoenix Marine Offices have appointed the firm as their agents respectively.

For this success, Mr. Matsukata's influence has been a great factor: for his experience as business man extends over many years to various branches of industry, such as Kawasaki Dockyard, Muroran Steel Works,—one of the formost enterprises in Japan in which English and Japanese capitals are combined,—and Toyo Sugar Mill Co.

Besides this personal experience, his family influence is no less the contributor to the success of the firm: he is one of the sons of Marquis Matsukata, the Naidaijin (the keeper of the Privy Seal), one of the elderly statesmen, and who was many times the premier of Japan, making his fame by his financial administration and monetary reform of 1898. Besides the agency for fire and marine insurance lines, a department for commercial business was opened four years ago and remarkable business has developed already both at home and abroad.

Among others, the following are the chief articles handled by this department for export and import.



Mr. Goro Matsukata.

FOR EXPORT

Electric and Gas Apparatus, Enamelled ware.
Surgical Instruments, Pressure & Vacuum gauges, &c.
Oil of every description.
Provisions and Sundry goods.
Munitions of every description.
Tea, Habutae, Silk & Cotton Goods.
Glass-Ware, Paper, Straw, Chip, and Hemp Braids,
Natural Produce, Sugar.

FOR IMPORT

Iron, Steel and other metals and Metal Manufactures.
Boilers, Dynamos, Electric Machines and Other Machinery and Machine tools, &c.
Materials for Railway Construction, Buildings, Bridges, Ships, Docks and Mines, &c.
Quicksilver, Drugs and Chemicals, &c.

Binoculars, Telescope, Microscope,
Surveying instruments, &c.
Wool and Cotton, Sugar.

Agents in Japan Orient

Jewell Electrical Instrument Co.
The Lincoln Electric Co.
The Lincoln Bonding Co.
The Temco Electric Motor Co.
Koban Manufacturing Co.
The Davis Sewing Machine Co.
The Springfield Tool Co.
Thos. Wm Smith, Ltd.

John Tullis & Sons Ltd.

Agents for Fire Insurance Cos.

The Liverpool & London & Globe Insurance Co., Ltd.
The South British Insurance Co., Ltd.
The New Zealand Insurance Co., Ltd.
The Scottish Union and National Insurance Co., Ltd.
The Guardian Assurance Co., Ltd.
The L'Union Fire Insurance Co., Ltd.

Agents for Marine Insurance Companies.

The New Zealand Insurance Co., Ltd.
Phoenix Insurance Co., Ltd.

TOKIWA CO., LTD.

CAPITAL - - - - Yen 5,000,000

Ginza, Owaricho, Kyobashi-ku,
TOKYO, JAPAN.

President...**GORO MATSUKATA.**

Importers, Exporters,
Manufacturers
— *and* —
Government Contractors,
Ship-Brokers *and*
Insurance Agents.

Telegrams :

"Tokimatsu Tokyo"

ALL STANDARD
CODES USED.



BRANCHES :

Yokohama, Osaka,
Kure, Saseho, Fukuoka,
Keijo (Seoul), Shanghai.

Electrical, Mechanical,
— *and* —
Mining Engineering and Contractors.

Enquiries Solicited.

